



## Oregon's Epi Curve

Updated monthly. Data current as of 12:01am 12/14/2022

### Oregon's Epidemiologic Curve

When people say we want to "flatten the curve," this is the curve they are talking about. An epidemiologic curve, or epi curve, shows the number of COVID-19 cases by date of illness onset. Sudden surges of COVID-19 infections can lead to more people needing medical care than our hospital systems can treat at one time. By "flatten the curve" we mean we want to slow the number of new cases of COVID-19 so our healthcare system is not overwhelmed and can provide care to everyone who needs it. Vaccination is the safest and most effective way to stop the spread of COVID-19.

This chart shows the number of Oregonians who have been identified as COVID-19 cases and whether they were ever hospitalized for their illness.

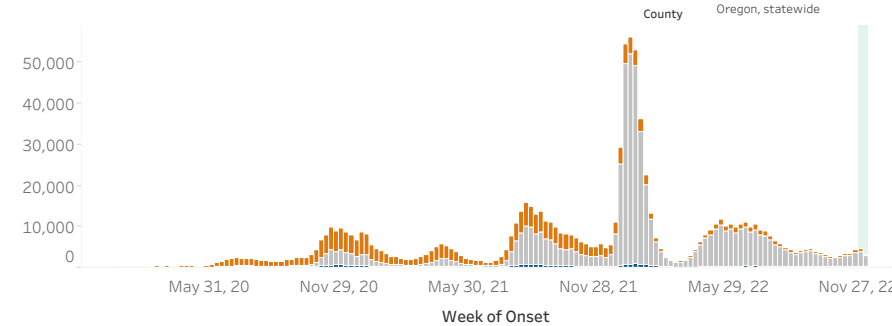

More on Opera, OHA's hospitalization data source

#### Oregon, statewide

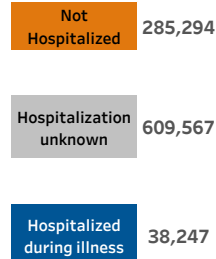

Total Cases 933,108

Note: The shaded area shows the past 17 days. Not all people who got sick during this time period have been reported yet to OHA.

Legend: Not Hospitalized (orange), Hospitalization unknown (grey), Hospitalized during illness (blue)

Enter start and end dates to change onset date range  
All values

### Oregon's COVID-19 cases have come in waves

As is common for infectious diseases, COVID-19 has been marked by rises and falls of varying sizes in new case counts as factors like new variants, vaccinations, and people gathering affect its spread. The charts below estimate statewide waves by assigning the lowest weekly (Sunday to Saturday) case count between peaks as the end of the previous wave. The third statewide wave (which peaked in winter 2020), fifth statewide wave (which peaked in summer 2021), and seventh statewide wave (which peaked in spring 2022) were the longest in duration. The sixth statewide wave has the highest number of weekly cases. To allow for some variation in the data, a new statewide wave will not be assigned until three consecutive weeks of increased case counts are reported.

Filter by county to explore how county-level trends compare to statewide waves.

County  
Oregon, statewide

Statewide waves  
All

Oregon, statewide cases by onset week, labeled by statewide wave

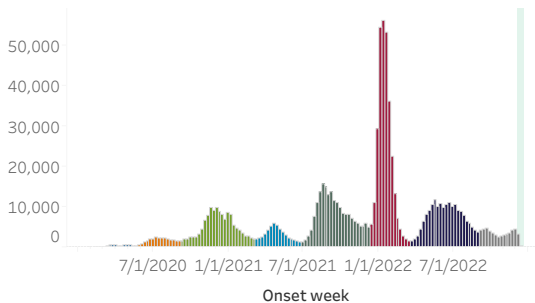

Note: The shaded area shows the past 17 days. Not all people who got sick during this time period have been reported yet to OHA.

Oregon, statewide cases by week of wave, labeled by statewide wave

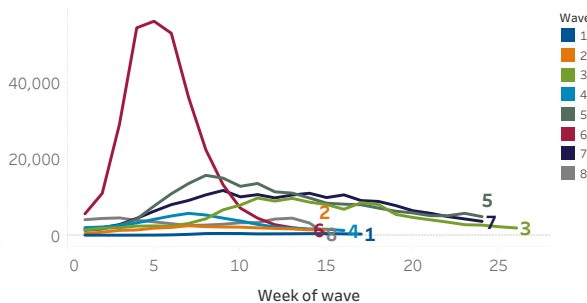

Note: Data from the most recent weeks are incomplete. Not all people who got sick during this time period have been reported yet to OHA.

#### Notes:

Cases are counted by onset date (the date the person started having symptoms). When a person with symptoms did not report their onset date or when a person without symptoms is tested, their onset date is calculated as 2 days before the specimen was collected for testing.

COVID-19 cases include both confirmed and presumptive cases.

COVID-19 data are provisional and subject to change.

# 1. County-level Epi Curve Summary Table: Cases by onset date and hospitalization status

This table shows the number of Oregonians who have been identified as COVID-19 cases by date of illness onset, and whether they were ever hospitalized for their illness.

**Onset date** is the date the person started having symptoms. When a person with symptoms did not report their onset date or when a person without symptoms is tested, their onset date is calculated as 2 days before the specimen was collected for testing.

COVID-19 **cases** include both confirmed and presumptive cases.

The table below is showing **Oregon, statewide** data.

County	Onset	Case Count	Not Hospitalized	Hospitalized	Unknown
<b>Oregon, statewide</b>	Total	933,108	285,294	38,247	609,567
	12/13/2022	4	3		1
	12/12/2022	28	11		17
	12/11/2022	170	19	1	150
	12/10/2022	397	18	10	369
	12/9/2022	271	32	15	224
	12/8/2022	311	39	14	258
	12/7/2022	453	40	16	397
	12/6/2022	591	71	29	491
	12/5/2022	608	75	33	500
	12/4/2022	570	47	30	493
	12/3/2022	606	76	36	494
	12/2/2022	683	47	35	601
	12/1/2022	472	66	42	364
	11/30/2022	620	88	32	500
	11/29/2022	662	84	48	530
	11/28/2022	746	114	36	596
	11/27/2022	685	66	34	585
	11/26/2022	850	76	48	726
	11/25/2022	530	65	47	418
	11/24/2022	538	68	40	430
	11/23/2022	616	90	42	484
	11/22/2022	365	75	34	256
	11/21/2022	672	95	25	552
	11/20/2022	661	80	40	541
	11/19/2022	591	76	33	482
	11/18/2022	400	61	37	302
	11/17/2022	360	49	34	277
	11/16/2022	511	58	37	416
	11/15/2022	445	56	33	356
	11/14/2022	525	63	35	427
	11/13/2022	460	48	19	393
	11/12/2022	517	46	33	438
	11/11/2022	347	37	31	279
	11/10/2022	370	45	21	304
	11/9/2022	462	62	29	371
	11/8/2022	530	58	36	436

# 1. County-level Epi Curve Summary Table: Cases by onset date and hospitalization status

This table shows the number of Oregonians who have been identified as COVID-19 cases by date of illness onset, and whether they were ever hospitalized for their illness.

**Onset date** is the date the person started having symptoms. When a person with symptoms did not report their onset date or when a person without symptoms is tested, their onset date is calculated as 2 days before the specimen was collected for testing.

COVID-19 **cases** include both confirmed and presumptive cases.

The table below is showing **Oregon, statewide** data.

County	Onset	Case Count	Not Hospitalized	Hospitalized	Unknown
Oregon, statewide	11/7/2022	564	78	18	468
	11/6/2022	486	67	28	391
	11/5/2022	498	63	26	409
	11/4/2022	300	52	27	221
	11/3/2022	319	48	22	249
	11/2/2022	432	58	18	356
	11/1/2022	421	67	25	329
	10/31/2022	480	78	28	374
	10/30/2022	421	55	31	335
	10/29/2022	428	53	23	352
	10/28/2022	244	39	15	190
	10/27/2022	324	36	14	274
	10/26/2022	379	38	32	309
	10/25/2022	417	67	30	320
	10/24/2022	461	45	30	386
	10/23/2022	396	53	32	311
	10/22/2022	443	46	27	370
	10/21/2022	287	58	15	214
	10/20/2022	256	42	12	202
	10/19/2022	370	46	30	294
	10/18/2022	376	59	26	291
	10/17/2022	426	56	30	340
	10/16/2022	377	56	29	292
	10/15/2022	448	54	24	370
	10/14/2022	344	48	25	271
	10/13/2022	353	49	36	268
	10/12/2022	402	48	21	333
	10/11/2022	411	42	32	337
	10/10/2022	539	75	39	425
	10/9/2022	513	85	29	399
	10/8/2022	496	64	25	407
	10/7/2022	446	93	34	319
	10/6/2022	549	63	22	464
10/5/2022	509	75	26	408	
10/4/2022	483	63	24	396	
10/3/2022	523	67	26	430	
10/2/2022	497	46	23	428	

# 1. County-level Epi Curve Summary Table: Cases by onset date and hospitalization status

This table shows the number of Oregonians who have been identified as COVID-19 cases by date of illness onset, and whether they were ever hospitalized for their illness.

**Onset date** is the date the person started having symptoms. When a person with symptoms did not report their onset date or when a person without symptoms is tested, their onset date is calculated as 2 days before the specimen was collected for testing.

COVID-19 **cases** include both confirmed and presumptive cases.

The table below is showing **Oregon, statewide** data.

County	Onset	Case Count	Not Hospitalized	Hospitalized	Unknown
Oregon, statewide	10/1/2022	650	69	39	542
	9/30/2022	401	61	30	310
	9/29/2022	421	54	27	340
	9/28/2022	562	57	35	470
	9/27/2022	522	75	35	412
	9/26/2022	687	101	20	566
	9/25/2022	650	58	33	559
	9/24/2022	688	69	44	575
	9/23/2022	486	63	29	394
	9/22/2022	480	61	21	398
	9/21/2022	685	72	28	585
	9/20/2022	705	83	33	589
	9/19/2022	746	102	20	624
	9/18/2022	746	84	31	631
	9/17/2022	778	84	26	668
	9/16/2022	478	85	17	376
	9/15/2022	482	65	18	399
	9/14/2022	604	65	30	509
	9/13/2022	631	85	24	522
	9/12/2022	763	113	29	621
	9/11/2022	659	84	20	555
	9/10/2022	682	80	21	581
	9/9/2022	412	70	32	310
	9/8/2022	480	65	22	393
	9/7/2022	594	62	22	510
	9/6/2022	619	81	30	508
	9/5/2022	626	85	32	509
	9/4/2022	654	92	26	536
	9/3/2022	388	66	32	290
	9/2/2022	443	86	21	336
	9/1/2022	454	87	19	348
	8/31/2022	561	72	26	463
	8/30/2022	596	89	19	488
	8/29/2022	618	90	23	505
8/28/2022	568	54	27	487	
8/27/2022	727	88	33	606	
8/26/2022	445	102	28	315	

# 1. County-level Epi Curve Summary Table: Cases by onset date and hospitalization status

This table shows the number of Oregonians who have been identified as COVID-19 cases by date of illness onset, and whether they were ever hospitalized for their illness.

**Onset date** is the date the person started having symptoms. When a person with symptoms did not report their onset date or when a person without symptoms is tested, their onset date is calculated as 2 days before the specimen was collected for testing.

COVID-19 **cases** include both confirmed and presumptive cases.

The table below is showing **Oregon, statewide** data.

County	Onset	Case Count	Not Hospitalized	Hospitalized	Unknown
Oregon, statewide	8/25/2022	502	63	41	398
	8/24/2022	547	60	34	453
	8/23/2022	674	92	17	565
	8/22/2022	705	81	27	597
	8/21/2022	660	67	40	553
	8/20/2022	729	89	37	603
	8/19/2022	504	87	31	386
	8/18/2022	542	83	38	421
	8/17/2022	731	95	43	593
	8/16/2022	763	111	31	621
	8/15/2022	828	120	43	665
	8/14/2022	801	105	44	652
	8/13/2022	960	113	33	814
	8/12/2022	601	85	30	486
	8/11/2022	585	103	33	449
	8/10/2022	832	130	28	674
	8/9/2022	849	116	45	688
	8/8/2022	1,070	165	36	869
	8/7/2022	859	113	38	708
	8/6/2022	1,070	130	38	902
	8/5/2022	714	94	29	591
	8/4/2022	628	89	29	510
	8/3/2022	898	139	31	728
	8/2/2022	953	154	38	761
	8/1/2022	1,064	137	49	878
	7/31/2022	1,090	127	39	924
	7/30/2022	1,258	152	49	1,057
	7/29/2022	830	110	44	676
	7/28/2022	891	137	45	709
	7/27/2022	1,115	147	45	923
	7/26/2022	1,168	167	49	952
	7/25/2022	1,226	158	43	1,025
	7/24/2022	1,289	166	50	1,073
7/23/2022	1,464	161	69	1,234	
7/22/2022	933	133	32	768	
7/21/2022	1,019	157	37	825	
7/20/2022	1,232	146	39	1,047	

# 1. County-level Epi Curve Summary Table: Cases by onset date and hospitalization status

This table shows the number of Oregonians who have been identified as COVID-19 cases by date of illness onset, and whether they were ever hospitalized for their illness.

**Onset date** is the date the person started having symptoms. When a person with symptoms did not report their onset date or when a person without symptoms is tested, their onset date is calculated as 2 days before the specimen was collected for testing.

COVID-19 **cases** include both confirmed and presumptive cases.

The table below is showing **Oregon, statewide** data.

County	Onset	Case Count	Not Hospitalized	Hospitalized	Unknown
Oregon, statewide	7/19/2022	1,354	188	36	1,130
	7/18/2022	1,432	208	53	1,171
	7/17/2022	1,424	163	45	1,216
	7/16/2022	1,507	156	46	1,305
	7/15/2022	923	145	41	737
	7/14/2022	1,063	152	53	858
	7/13/2022	1,361	181	48	1,132
	7/12/2022	1,293	161	48	1,084
	7/11/2022	1,519	206	52	1,261
	7/10/2022	1,423	183	58	1,182
	7/9/2022	1,472	183	59	1,230
	7/8/2022	1,054	167	54	833
	7/7/2022	1,190	192	49	949
	7/6/2022	1,527	191	42	1,294
	7/5/2022	1,824	225	59	1,540
	7/4/2022	1,717	210	53	1,454
	7/3/2022	1,801	189	54	1,558
	7/2/2022	861	147	32	682
	7/1/2022	1,052	139	36	877
	6/30/2022	1,189	160	44	985
	6/29/2022	1,466	152	41	1,273
	6/28/2022	1,755	207	51	1,497
	6/27/2022	1,803	195	53	1,555
	6/26/2022	1,754	195	46	1,513
	6/25/2022	1,778	206	54	1,518
	6/24/2022	1,050	141	44	865
	6/23/2022	1,105	170	47	888
	6/22/2022	1,600	160	54	1,386
	6/21/2022	1,645	154	35	1,456
	6/20/2022	1,966	230	47	1,689
	6/19/2022	1,864	187	79	1,598
	6/18/2022	1,718	155	52	1,511
	6/17/2022	1,124	139	35	950
	6/16/2022	1,151	126	30	995
6/15/2022	1,610	166	29	1,415	
6/14/2022	1,776	188	42	1,546	
6/13/2022	1,604	184	40	1,380	

# 1. County-level Epi Curve Summary Table: Cases by onset date and hospitalization status

This table shows the number of Oregonians who have been identified as COVID-19 cases by date of illness onset, and whether they were ever hospitalized for their illness.

**Onset date** is the date the person started having symptoms. When a person with symptoms did not report their onset date or when a person without symptoms is tested, their onset date is calculated as 2 days before the specimen was collected for testing.

COVID-19 **cases** include both confirmed and presumptive cases.

The table below is showing **Oregon, statewide** data.

County	Onset	Case Count	Not Hospitalized	Hospitalized	Unknown
Oregon, statewide	6/12/2022	1,562	199	47	1,316
	6/11/2022	1,548	177	42	1,329
	6/10/2022	1,007	184	32	791
	6/9/2022	976	152	29	795
	6/8/2022	1,461	168	49	1,244
	6/7/2022	1,477	208	35	1,234
	6/6/2022	1,631	205	55	1,371
	6/5/2022	1,696	204	45	1,447
	6/4/2022	1,703	208	29	1,466
	6/3/2022	1,003	149	30	824
	6/2/2022	1,102	174	41	887
	6/1/2022	1,715	198	49	1,468
	5/31/2022	1,493	209	43	1,241
	5/30/2022	1,590	181	40	1,369
	5/29/2022	2,045	175	38	1,832
	5/28/2022	951	145	46	760
	5/27/2022	1,193	154	42	997
	5/26/2022	1,164	147	40	977
	5/25/2022	1,605	163	33	1,409
	5/24/2022	1,821	210	37	1,574
	5/23/2022	1,678	197	47	1,434
	5/22/2022	1,648	188	31	1,429
	5/21/2022	1,760	185	37	1,538
	5/20/2022	1,279	199	27	1,053
	5/19/2022	1,264	164	34	1,066
	5/18/2022	1,767	172	40	1,555
	5/17/2022	1,828	197	40	1,591
	5/16/2022	1,973	258	35	1,680
	5/15/2022	1,875	186	30	1,659
	5/14/2022	1,853	182	48	1,623
5/13/2022	1,249	171	39	1,039	
5/12/2022	1,279	189	35	1,055	
5/11/2022	1,476	188	25	1,263	
5/10/2022	1,627	202	33	1,392	
5/9/2022	1,701	230	40	1,431	
5/8/2022	1,400	156	43	1,201	
5/7/2022	1,374	180	38	1,156	

# 1. County-level Epi Curve Summary Table: Cases by onset date and hospitalization status

This table shows the number of Oregonians who have been identified as COVID-19 cases by date of illness onset, and whether they were ever hospitalized for their illness.

**Onset date** is the date the person started having symptoms. When a person with symptoms did not report their onset date or when a person without symptoms is tested, their onset date is calculated as 2 days before the specimen was collected for testing.

COVID-19 **cases** include both confirmed and presumptive cases.

The table below is showing **Oregon, statewide** data.

County	Onset	Case Count	Not Hospitalized	Hospitalized	Unknown
Oregon, statewide	5/6/2022	978	139	37	802
	5/5/2022	1,043	142	31	870
	5/4/2022	1,452	167	33	1,252
	5/3/2022	1,376	181	25	1,170
	5/2/2022	1,525	183	26	1,316
	5/1/2022	1,371	181	28	1,162
	4/30/2022	1,322	130	27	1,165
	4/29/2022	960	127	17	816
	4/28/2022	786	104	24	658
	4/27/2022	1,355	105	20	1,230
	4/26/2022	1,208	151	19	1,038
	4/25/2022	1,289	180	20	1,089
	4/24/2022	1,101	147	33	921
	4/23/2022	1,110	146	21	943
	4/22/2022	750	143	20	587
	4/21/2022	740	114	14	612
	4/20/2022	852	114	15	723
	4/19/2022	970	129	23	818
	4/18/2022	995	120	16	859
	4/17/2022	866	108	16	742
	4/16/2022	845	105	25	715
	4/15/2022	522	101	19	402
	4/14/2022	545	96	14	435
	4/13/2022	668	88	18	562
	4/12/2022	641	86	13	542
	4/11/2022	686	94	11	581
	4/10/2022	518	85	12	421
	4/9/2022	437	65	8	364
	4/8/2022	368	71	9	288
	4/7/2022	359	61	9	289
	4/6/2022	460	86	6	368
	4/5/2022	419	45	12	362
	4/4/2022	395	78	15	302
	4/3/2022	343	49	17	277
4/2/2022	336	42	13	281	
4/1/2022	226	42	9	175	
3/31/2022	271	39	7	225	



# 1. County-level Epi Curve Summary Table: Cases by onset date and hospitalization status

This table shows the number of Oregonians who have been identified as COVID-19 cases by date of illness onset, and whether they were ever hospitalized for their illness.

**Onset date** is the date the person started having symptoms. When a person with symptoms did not report their onset date or when a person without symptoms is tested, their onset date is calculated as 2 days before the specimen was collected for testing.

COVID-19 **cases** include both confirmed and presumptive cases.

The table below is showing **Oregon, statewide** data.

County	Onset	Case Count	Not Hospitalized	Hospitalized	Unknown
Oregon, statewide	3/30/2022	291	38	11	242
	3/29/2022	264	40	12	212
	3/28/2022	315	45	9	261
	3/27/2022	263	35	8	220
	3/26/2022	312	46	11	255
	3/25/2022	196	35	14	147
	3/24/2022	160	34	7	119
	3/23/2022	248	48	16	184
	3/22/2022	225	30	7	188
	3/21/2022	224	38	8	178
	3/20/2022	208	37	14	157
	3/19/2022	219	40	9	170
	3/18/2022	168	31	9	128
	3/17/2022	147	25	15	107
	3/16/2022	242	23	19	200
	3/15/2022	224	22	18	184
	3/14/2022	228	34	19	175
	3/13/2022	253	38	17	198
	3/12/2022	286	50	22	214
	3/11/2022	185	32	14	139
	3/10/2022	229	37	18	174
	3/9/2022	285	57	20	208
	3/8/2022	305	56	28	221
	3/7/2022	389	62	28	299
	3/6/2022	297	45	22	230
	3/5/2022	392	56	27	309
	3/4/2022	235	35	27	173
	3/3/2022	273	42	21	210
	3/2/2022	421	85	17	319
	3/1/2022	443	79	36	328
	2/28/2022	495	83	32	380
	2/27/2022	488	80	28	380
2/26/2022	643	98	43	502	
2/25/2022	407	75	32	300	
2/24/2022	541	89	39	413	
2/23/2022	650	108	32	510	
2/22/2022	665	102	33	530	

# 1. County-level Epi Curve Summary Table: Cases by onset date and hospitalization status

This table shows the number of Oregonians who have been identified as COVID-19 cases by date of illness onset, and whether they were ever hospitalized for their illness.

**Onset date** is the date the person started having symptoms. When a person with symptoms did not report their onset date or when a person without symptoms is tested, their onset date is calculated as 2 days before the specimen was collected for testing.

COVID-19 **cases** include both confirmed and presumptive cases.

The table below is showing **Oregon, statewide** data.

County	Onset	Case Count	Not Hospitalized	Hospitalized	Unknown
Oregon, statewide	2/21/2022	756	130	33	593
	2/20/2022	813	108	44	661
	2/19/2022	890	115	60	715
	2/18/2022	653	101	52	500
	2/17/2022	686	100	40	546
	2/16/2022	1,028	120	57	851
	2/15/2022	1,200	137	66	997
	2/14/2022	1,294	196	68	1,030
	2/13/2022	1,362	128	82	1,152
	2/12/2022	1,790	154	75	1,561
	2/11/2022	1,053	153	71	829
	2/10/2022	1,159	155	56	948
	2/9/2022	2,022	202	83	1,737
	2/8/2022	2,238	253	72	1,913
	2/7/2022	2,499	283	107	2,109
	2/6/2022	2,467	286	82	2,099
	2/5/2022	3,089	282	95	2,712
	2/4/2022	1,644	252	85	1,307
	2/3/2022	1,910	268	66	1,576
	2/2/2022	3,298	352	103	2,843
	2/1/2022	3,772	401	121	3,250
	1/31/2022	4,369	438	127	3,804
	1/30/2022	4,350	394	113	3,843
	1/29/2022	5,083	430	113	4,540
	1/28/2022	2,846	326	104	2,416
	1/27/2022	3,125	329	96	2,700
	1/26/2022	5,264	439	112	4,713
	1/25/2022	5,997	499	117	5,381
	1/24/2022	6,851	557	122	6,172
	1/23/2022	7,022	425	142	6,455
	1/22/2022	7,679	524	149	7,006
	1/21/2022	4,007	386	101	3,520
	1/20/2022	5,013	408	127	4,478
1/19/2022	8,102	574	145	7,383	
1/18/2022	8,888	638	133	8,117	
1/17/2022	9,577	785	150	8,642	
1/16/2022	9,759	559	125	9,075	

# 1. County-level Epi Curve Summary Table: Cases by onset date and hospitalization status

This table shows the number of Oregonians who have been identified as COVID-19 cases by date of illness onset, and whether they were ever hospitalized for their illness.

**Onset date** is the date the person started having symptoms. When a person with symptoms did not report their onset date or when a person without symptoms is tested, their onset date is calculated as 2 days before the specimen was collected for testing.

COVID-19 **cases** include both confirmed and presumptive cases.

The table below is showing **Oregon, statewide** data.

County	Onset	Case Count	Not Hospitalized	Hospitalized	Unknown
Oregon, statewide	1/15/2022	8,263	602	142	7,519
	1/14/2022	5,277	477	115	4,685
	1/13/2022	5,987	468	82	5,437
	1/12/2022	8,786	626	129	8,031
	1/11/2022	9,215	657	101	8,457
	1/10/2022	9,510	798	124	8,588
	1/9/2022	9,133	575	129	8,429
	1/8/2022	9,603	634	94	8,875
	1/7/2022	5,149	512	104	4,533
	1/6/2022	5,729	541	83	5,105
	1/5/2022	8,510	652	90	7,768
	1/4/2022	8,382	757	109	7,516
	1/3/2022	9,088	915	124	8,049
	1/2/2022	7,985	696	83	7,206
	1/1/2022	6,961	645	93	6,223
	12/31/2021	3,607	441	58	3,108
	12/30/2021	3,167	456	51	2,660
	12/29/2021	3,335	524	69	2,742
	12/28/2021	4,426	681	66	3,679
	12/27/2021	4,316	693	73	3,550
	12/26/2021	3,339	628	60	2,651
	12/25/2021	2,329	455	55	1,819
	12/24/2021	1,397	392	54	951
	12/23/2021	918	334	38	546
	12/22/2021	1,344	376	34	934
	12/21/2021	1,902	436	33	1,433
	12/20/2021	1,712	471	37	1,204
	12/19/2021	1,376	424	34	918
	12/18/2021	1,022	387	41	594
	12/17/2021	699	316	27	356
	12/16/2021	664	306	29	329
	12/15/2021	824	335	34	455
	12/14/2021	850	402	44	404
	12/13/2021	830	425	33	372
12/12/2021	724	352	37	335	
12/11/2021	739	344	45	350	
12/10/2021	600	322	30	248	

# 1. County-level Epi Curve Summary Table: Cases by onset date and hospitalization status

This table shows the number of Oregonians who have been identified as COVID-19 cases by date of illness onset, and whether they were ever hospitalized for their illness.

**Onset date** is the date the person started having symptoms. When a person with symptoms did not report their onset date or when a person without symptoms is tested, their onset date is calculated as 2 days before the specimen was collected for testing.

COVID-19 **cases** include both confirmed and presumptive cases.

The table below is showing **Oregon, statewide** data.

County	Onset	Case Count	Not Hospitalized	Hospitalized	Unknown
Oregon, statewide	12/9/2021	533	305	33	195
	12/8/2021	733	370	47	316
	12/7/2021	788	370	36	382
	12/6/2021	786	411	43	332
	12/5/2021	680	324	26	330
	12/4/2021	700	335	34	331
	12/3/2021	666	386	40	240
	12/2/2021	655	379	33	243
	12/1/2021	831	416	43	372
	11/30/2021	913	433	46	434
	11/29/2021	1,028	507	52	469
	11/28/2021	949	456	35	458
	11/27/2021	968	425	49	494
	11/26/2021	718	391	52	275
	11/25/2021	642	325	28	289
	11/24/2021	739	363	36	340
	11/23/2021	542	323	47	172
	11/22/2021	795	363	52	380
	11/21/2021	699	296	42	361
	11/20/2021	742	292	58	392
	11/19/2021	533	295	26	212
	11/18/2021	540	302	36	202
	11/17/2021	753	378	33	342
	11/16/2021	852	395	53	404
	11/15/2021	909	446	38	425
	11/14/2021	792	372	31	389
	11/13/2021	883	448	33	402
	11/12/2021	687	398	32	257
	11/11/2021	711	368	37	306
	11/10/2021	934	474	42	418
11/9/2021	804	389	32	383	
11/8/2021	948	455	45	448	
11/7/2021	870	384	39	447	
11/6/2021	955	424	62	469	
11/5/2021	720	389	29	302	
11/4/2021	718	411	30	277	
11/3/2021	952	445	51	456	

# 1. County-level Epi Curve Summary Table: Cases by onset date and hospitalization status

This table shows the number of Oregonians who have been identified as COVID-19 cases by date of illness onset, and whether they were ever hospitalized for their illness.

**Onset date** is the date the person started having symptoms. When a person with symptoms did not report their onset date or when a person without symptoms is tested, their onset date is calculated as 2 days before the specimen was collected for testing.

COVID-19 **cases** include both confirmed and presumptive cases.

The table below is showing **Oregon, statewide** data.

County	Onset	Case Count	Not Hospitalized	Hospitalized	Unknown
Oregon, statewide	11/2/2021	1,012	491	57	464
	11/1/2021	1,068	505	54	509
	10/31/2021	870	399	50	421
	10/30/2021	946	436	43	467
	10/29/2021	751	440	31	280
	10/28/2021	831	476	42	313
	10/27/2021	1,108	529	50	529
	10/26/2021	1,117	472	56	589
	10/25/2021	1,305	557	58	690
	10/24/2021	1,063	466	53	544
	10/23/2021	1,185	452	59	674
	10/22/2021	827	425	64	338
	10/21/2021	853	420	48	385
	10/20/2021	1,174	548	42	584
	10/19/2021	1,345	595	66	684
	10/18/2021	1,324	546	63	715
	10/17/2021	1,274	516	49	709
	10/16/2021	1,233	504	65	664
	10/15/2021	984	544	49	391
	10/14/2021	962	517	34	411
	10/13/2021	1,191	553	57	581
	10/12/2021	1,255	552	51	652
	10/11/2021	1,321	578	58	685
	10/10/2021	1,190	494	53	643
	10/9/2021	1,285	534	49	702
	10/8/2021	962	533	52	377
	10/7/2021	964	484	51	429
	10/6/2021	1,193	540	46	607
	10/5/2021	1,300	557	59	684
	10/4/2021	1,418	606	66	746
	10/3/2021	1,286	547	52	687
	10/2/2021	1,466	558	58	850
	10/1/2021	1,136	634	65	437
	9/30/2021	987	478	52	457
9/29/2021	1,484	555	66	863	
9/28/2021	1,534	599	67	868	
9/27/2021	1,683	646	94	943	

# 1. County-level Epi Curve Summary Table: Cases by onset date and hospitalization status

This table shows the number of Oregonians who have been identified as COVID-19 cases by date of illness onset, and whether they were ever hospitalized for their illness.

**Onset date** is the date the person started having symptoms. When a person with symptoms did not report their onset date or when a person without symptoms is tested, their onset date is calculated as 2 days before the specimen was collected for testing.

COVID-19 **cases** include both confirmed and presumptive cases.

The table below is showing **Oregon, statewide** data.

County	Onset	Case Count	Not Hospitalized	Hospitalized	Unknown
Oregon, statewide	9/26/2021	1,488	594	66	828
	9/25/2021	1,596	629	69	898
	9/24/2021	1,113	533	52	528
	9/23/2021	1,210	557	69	584
	9/22/2021	1,721	651	64	1,006
	9/21/2021	1,904	753	84	1,067
	9/20/2021	1,955	731	74	1,150
	9/19/2021	1,554	545	70	939
	9/18/2021	1,690	620	76	994
	9/17/2021	1,249	621	52	576
	9/16/2021	1,324	581	58	685
	9/15/2021	1,608	580	70	958
	9/14/2021	1,793	626	81	1,086
	9/13/2021	1,925	769	75	1,081
	9/12/2021	1,793	612	83	1,098
	9/11/2021	1,911	636	79	1,196
	9/10/2021	1,434	697	82	655
	9/9/2021	1,457	647	77	733
	9/8/2021	2,026	686	97	1,243
	9/7/2021	2,228	796	108	1,324
	9/6/2021	2,151	694	103	1,354
	9/5/2021	2,371	671	116	1,584
	9/4/2021	1,388	580	76	732
	9/3/2021	1,487	703	111	673
	9/2/2021	1,501	597	82	822
	9/1/2021	1,997	692	101	1,204
	8/31/2021	2,197	668	106	1,423
	8/30/2021	2,177	711	106	1,360
	8/29/2021	2,082	648	95	1,339
	8/28/2021	2,209	666	88	1,455
	8/27/2021	1,558	664	85	809
	8/26/2021	1,611	668	93	850
	8/25/2021	2,295	762	114	1,419
	8/24/2021	2,434	801	105	1,528
8/23/2021	2,602	873	97	1,632	
8/22/2021	2,268	739	94	1,435	
8/21/2021	2,348	694	109	1,545	

# 1. County-level Epi Curve Summary Table: Cases by onset date and hospitalization status

This table shows the number of Oregonians who have been identified as COVID-19 cases by date of illness onset, and whether they were ever hospitalized for their illness.

**Onset date** is the date the person started having symptoms. When a person with symptoms did not report their onset date or when a person without symptoms is tested, their onset date is calculated as 2 days before the specimen was collected for testing.

COVID-19 **cases** include both confirmed and presumptive cases.

The table below is showing **Oregon, statewide** data.

County	Onset	Case Count	Not Hospitalized	Hospitalized	Unknown
Oregon, statewide	8/20/2021	1,741	785	108	848
	8/19/2021	1,810	733	97	980
	8/18/2021	2,402	827	115	1,460
	8/17/2021	2,539	914	114	1,511
	8/16/2021	2,624	960	113	1,551
	8/15/2021	2,247	797	95	1,355
	8/14/2021	2,335	774	122	1,439
	8/13/2021	1,682	732	97	853
	8/12/2021	1,562	607	90	865
	8/11/2021	2,013	814	88	1,111
	8/10/2021	2,037	783	107	1,147
	8/9/2021	2,066	753	97	1,216
	8/8/2021	1,867	702	114	1,051
	8/7/2021	1,754	627	91	1,036
	8/6/2021	1,318	642	67	609
	8/5/2021	1,352	573	85	694
	8/4/2021	1,754	684	97	973
	8/3/2021	1,618	649	87	882
	8/2/2021	1,644	676	70	898
	8/1/2021	1,432	590	82	760
	7/31/2021	1,391	550	65	776
	7/30/2021	1,017	527	61	429
	7/29/2021	927	479	48	400
	7/28/2021	1,132	542	62	528
	7/27/2021	1,156	572	73	511
	7/26/2021	1,102	594	49	459
	7/25/2021	918	506	55	357
	7/24/2021	799	420	43	336
	7/23/2021	569	381	41	147
	7/22/2021	567	380	43	144
	7/21/2021	630	381	36	213
	7/20/2021	630	427	34	169
7/19/2021	576	382	40	154	
7/18/2021	473	305	23	145	
7/17/2021	419	270	22	127	
7/16/2021	381	279	24	78	
7/15/2021	381	272	26	83	

# 1. County-level Epi Curve Summary Table: Cases by onset date and hospitalization status

This table shows the number of Oregonians who have been identified as COVID-19 cases by date of illness onset, and whether they were ever hospitalized for their illness.

**Onset date** is the date the person started having symptoms. When a person with symptoms did not report their onset date or when a person without symptoms is tested, their onset date is calculated as 2 days before the specimen was collected for testing.

COVID-19 **cases** include both confirmed and presumptive cases.

The table below is showing **Oregon, statewide** data.

County	Onset	Case Count	Not Hospitalized	Hospitalized	Unknown
Oregon, statewide	7/14/2021	380	265	29	86
	7/13/2021	402	268	24	110
	7/12/2021	339	226	21	92
	7/11/2021	291	195	17	79
	7/10/2021	254	179	23	52
	7/9/2021	233	184	12	37
	7/8/2021	218	159	15	44
	7/7/2021	260	203	12	45
	7/6/2021	223	161	15	47
	7/5/2021	226	159	16	51
	7/4/2021	172	120	13	39
	7/3/2021	172	122	15	35
	7/2/2021	159	123	16	20
	7/1/2021	169	119	13	37
	6/30/2021	204	135	17	52
	6/29/2021	193	132	17	44
	6/28/2021	196	138	18	40
	6/27/2021	149	91	17	41
	6/26/2021	181	114	9	58
	6/25/2021	138	108	10	20
	6/24/2021	151	109	17	25
	6/23/2021	191	125	18	48
	6/22/2021	191	118	21	52
	6/21/2021	202	133	20	49
	6/20/2021	173	115	14	44
	6/19/2021	205	142	21	42
	6/18/2021	193	151	20	22
	6/17/2021	196	142	23	31
	6/16/2021	212	159	9	44
	6/15/2021	272	175	29	68
	6/14/2021	258	177	17	64
	6/13/2021	225	144	26	55
	6/12/2021	256	184	19	53
	6/11/2021	201	146	20	35
	6/10/2021	214	160	12	42
6/9/2021	227	160	13	54	
6/8/2021	264	176	23	65	



# 1. County-level Epi Curve Summary Table: Cases by onset date and hospitalization status

This table shows the number of Oregonians who have been identified as COVID-19 cases by date of illness onset, and whether they were ever hospitalized for their illness.

**Onset date** is the date the person started having symptoms. When a person with symptoms did not report their onset date or when a person without symptoms is tested, their onset date is calculated as 2 days before the specimen was collected for testing.

COVID-19 **cases** include both confirmed and presumptive cases.

The table below is showing **Oregon, statewide** data.

County	Onset	Case Count	Not Hospitalized	Hospitalized	Unknown
Oregon, statewide	6/7/2021	277	199	16	62
	6/6/2021	188	124	20	44
	6/5/2021	263	174	17	72
	6/4/2021	209	138	20	51
	6/3/2021	210	148	15	47
	6/2/2021	269	172	20	77
	6/1/2021	301	200	22	79
	5/31/2021	307	202	25	80
	5/30/2021	290	175	22	93
	5/29/2021	243	171	25	47
	5/28/2021	243	173	22	48
	5/27/2021	259	195	20	44
	5/26/2021	338	226	24	88
	5/25/2021	361	218	25	118
	5/24/2021	383	257	16	110
	5/23/2021	338	211	15	112
	5/22/2021	366	230	21	115
	5/21/2021	354	268	24	62
	5/20/2021	342	244	29	69
	5/19/2021	418	282	23	113
	5/18/2021	457	300	28	129
	5/17/2021	479	321	35	123
	5/16/2021	415	263	33	119
	5/15/2021	451	283	33	135
	5/14/2021	423	314	20	89
	5/13/2021	424	279	29	116
	5/12/2021	547	361	28	158
	5/11/2021	627	397	31	199
	5/10/2021	692	426	40	226
	5/9/2021	577	349	32	196
5/8/2021	593	321	34	238	
5/7/2021	518	359	38	121	
5/6/2021	516	346	43	127	
5/5/2021	690	444	45	201	
5/4/2021	735	437	30	268	
5/3/2021	760	454	46	260	
5/2/2021	662	399	31	232	

# 1. County-level Epi Curve Summary Table: Cases by onset date and hospitalization status

This table shows the number of Oregonians who have been identified as COVID-19 cases by date of illness onset, and whether they were ever hospitalized for their illness.

**Onset date** is the date the person started having symptoms. When a person with symptoms did not report their onset date or when a person without symptoms is tested, their onset date is calculated as 2 days before the specimen was collected for testing.

COVID-19 **cases** include both confirmed and presumptive cases.

The table below is showing **Oregon, statewide** data.

County	Onset	Case Count	Not Hospitalized	Hospitalized	Unknown
Oregon, statewide	5/1/2021	774	421	48	305
	4/30/2021	613	407	36	170
	4/29/2021	658	414	27	217
	4/28/2021	773	470	37	266
	4/27/2021	794	450	53	291
	4/26/2021	877	531	36	310
	4/25/2021	810	472	44	294
	4/24/2021	880	504	52	324
	4/23/2021	658	453	45	160
	4/22/2021	703	467	34	202
	4/21/2021	903	576	46	281
	4/20/2021	849	490	62	297
	4/19/2021	948	597	32	319
	4/18/2021	793	484	43	266
	4/17/2021	827	475	39	313
	4/16/2021	662	481	35	146
	4/15/2021	634	431	43	160
	4/14/2021	788	546	30	212
	4/13/2021	759	472	40	247
	4/12/2021	726	498	31	197
	4/11/2021	645	426	35	184
	4/10/2021	687	453	38	196
	4/9/2021	568	414	36	118
	4/8/2021	541	411	27	103
	4/7/2021	617	442	28	147
	4/6/2021	668	453	35	180
	4/5/2021	603	416	33	154
	4/4/2021	475	334	20	121
	4/3/2021	509	347	22	140
	4/2/2021	382	292	17	73
	4/1/2021	455	325	24	106
	3/31/2021	513	369	26	118
	3/30/2021	506	352	30	124
3/29/2021	466	315	22	129	
3/28/2021	395	272	18	105	
3/27/2021	442	314	28	100	
3/26/2021	335	260	18	57	

# 1. County-level Epi Curve Summary Table: Cases by onset date and hospitalization status

This table shows the number of Oregonians who have been identified as COVID-19 cases by date of illness onset, and whether they were ever hospitalized for their illness.

**Onset date** is the date the person started having symptoms. When a person with symptoms did not report their onset date or when a person without symptoms is tested, their onset date is calculated as 2 days before the specimen was collected for testing.

COVID-19 **cases** include both confirmed and presumptive cases.

The table below is showing **Oregon, statewide** data.

County	Onset	Case Count	Not Hospitalized	Hospitalized	Unknown
Oregon, statewide	3/25/2021	335	253	18	64
	3/24/2021	375	278	16	81
	3/23/2021	356	264	22	70
	3/22/2021	388	276	29	83
	3/21/2021	301	218	20	63
	3/20/2021	336	241	26	69
	3/19/2021	305	242	23	40
	3/18/2021	267	208	21	38
	3/17/2021	307	226	20	61
	3/16/2021	308	217	22	69
	3/15/2021	325	238	20	67
	3/14/2021	301	218	25	58
	3/13/2021	299	221	18	60
	3/12/2021	266	219	17	30
	3/11/2021	238	200	11	27
	3/10/2021	282	206	21	55
	3/9/2021	306	215	15	76
	3/8/2021	346	243	22	81
	3/7/2021	249	175	24	50
	3/6/2021	304	215	22	67
	3/5/2021	223	186	16	21
	3/4/2021	261	186	24	51
	3/3/2021	256	193	17	46
	3/2/2021	269	189	24	56
	3/1/2021	309	229	29	51
	2/28/2021	270	197	18	55
	2/27/2021	305	221	18	66
	2/26/2021	252	201	18	33
	2/25/2021	260	190	19	51
	2/24/2021	340	253	30	57
	2/23/2021	348	246	25	77
	2/22/2021	373	268	23	82
	2/21/2021	332	225	20	87
	2/20/2021	398	264	36	98
2/19/2021	311	249	16	46	
2/18/2021	336	266	17	53	
2/17/2021	399	290	24	85	

# 1. County-level Epi Curve Summary Table: Cases by onset date and hospitalization status

This table shows the number of Oregonians who have been identified as COVID-19 cases by date of illness onset, and whether they were ever hospitalized for their illness.

**Onset date** is the date the person started having symptoms. When a person with symptoms did not report their onset date or when a person without symptoms is tested, their onset date is calculated as 2 days before the specimen was collected for testing.

COVID-19 **cases** include both confirmed and presumptive cases.

The table below is showing **Oregon, statewide** data.

County	Onset	Case Count	Not Hospitalized	Hospitalized	Unknown
Oregon, statewide	2/16/2021	424	290	38	96
	2/15/2021	437	307	27	103
	2/14/2021	341	236	21	84
	2/13/2021	347	236	29	82
	2/12/2021	301	235	15	51
	2/11/2021	322	265	22	35
	2/10/2021	390	312	22	56
	2/9/2021	440	307	23	110
	2/8/2021	511	360	23	128
	2/7/2021	437	287	33	117
	2/6/2021	479	317	39	123
	2/5/2021	366	274	19	73
	2/4/2021	336	254	18	64
	2/3/2021	490	370	32	88
	2/2/2021	569	419	28	122
	2/1/2021	658	449	38	171
	1/31/2021	536	365	24	147
	1/30/2021	535	342	32	161
	1/29/2021	475	352	33	90
	1/28/2021	462	348	26	88
	1/27/2021	620	420	44	156
	1/26/2021	654	443	40	171
	1/25/2021	712	489	34	189
	1/24/2021	578	386	36	156
	1/23/2021	692	439	46	207
	1/22/2021	569	432	46	91
	1/21/2021	546	396	35	115
	1/20/2021	659	460	38	161
	1/19/2021	751	486	44	221
	1/18/2021	769	497	32	240
	1/17/2021	660	406	34	220
	1/16/2021	685	447	31	207
	1/15/2021	654	457	51	146
1/14/2021	644	458	23	163	
1/13/2021	779	528	37	214	
1/12/2021	866	511	58	297	
1/11/2021	964	631	47	286	

# 1. County-level Epi Curve Summary Table: Cases by onset date and hospitalization status

This table shows the number of Oregonians who have been identified as COVID-19 cases by date of illness onset, and whether they were ever hospitalized for their illness.

**Onset date** is the date the person started having symptoms. When a person with symptoms did not report their onset date or when a person without symptoms is tested, their onset date is calculated as 2 days before the specimen was collected for testing.

COVID-19 **cases** include both confirmed and presumptive cases.

The table below is showing **Oregon, statewide** data.

County	Onset	Case Count	Not Hospitalized	Hospitalized	Unknown
Oregon, statewide	1/10/2021	870	541	50	279
	1/9/2021	1,034	579	61	394
	1/8/2021	846	578	57	211
	1/7/2021	973	640	50	283
	1/6/2021	1,123	732	47	344
	1/5/2021	1,239	749	48	442
	1/4/2021	1,479	934	60	485
	1/3/2021	1,346	742	70	534
	1/2/2021	1,402	741	61	600
	1/1/2021	1,041	713	47	281
	12/31/2020	1,042	706	45	291
	12/30/2020	886	639	62	185
	12/29/2020	1,266	825	64	377
	12/28/2020	1,618	986	81	551
	12/27/2020	1,285	731	68	486
	12/26/2020	1,392	803	79	510
	12/25/2020	791	517	72	202
	12/24/2020	924	571	77	276
	12/23/2020	722	518	51	153
	12/22/2020	868	528	53	287
	12/21/2020	1,132	634	67	431
	12/20/2020	980	490	75	415
	12/19/2020	1,187	603	60	524
	12/18/2020	836	584	50	202
	12/17/2020	920	570	52	298
	12/16/2020	1,187	681	67	439
	12/15/2020	1,263	713	78	472
	12/14/2020	1,444	817	82	545
	12/13/2020	1,190	595	55	540
	12/12/2020	1,302	699	78	525
	12/11/2020	1,090	697	68	325
	12/10/2020	1,003	650	54	299
	12/9/2020	1,321	812	88	421
	12/8/2020	1,361	794	75	492
12/7/2020	1,405	793	80	532	
12/6/2020	1,185	637	79	469	
12/5/2020	1,384	697	86	601	

# 1. County-level Epi Curve Summary Table: Cases by onset date and hospitalization status

This table shows the number of Oregonians who have been identified as COVID-19 cases by date of illness onset, and whether they were ever hospitalized for their illness.

**Onset date** is the date the person started having symptoms. When a person with symptoms did not report their onset date or when a person without symptoms is tested, their onset date is calculated as 2 days before the specimen was collected for testing.

COVID-19 **cases** include both confirmed and presumptive cases.

The table below is showing **Oregon, statewide** data.

County	Onset	Case Count	Not Hospitalized	Hospitalized	Unknown
Oregon, statewide	12/4/2020	1,019	685	78	256
	12/3/2020	1,137	683	79	375
	12/2/2020	1,482	800	88	594
	12/1/2020	1,512	796	91	625
	11/30/2020	1,703	989	92	622
	11/29/2020	1,436	777	97	562
	11/28/2020	1,554	780	102	672
	11/27/2020	1,092	754	97	241
	11/26/2020	1,008	583	78	347
	11/25/2020	1,358	766	94	498
	11/24/2020	1,027	758	68	201
	11/23/2020	1,561	827	98	636
	11/22/2020	1,351	627	84	640
	11/21/2020	1,509	725	83	701
	11/20/2020	1,083	704	72	307
	11/19/2020	1,123	718	62	343
	11/18/2020	1,564	864	116	584
	11/17/2020	1,525	897	74	554
	11/16/2020	1,642	952	81	609
	11/15/2020	1,301	667	82	552
	11/14/2020	1,359	683	83	593
	11/13/2020	1,031	692	70	269
	11/12/2020	957	611	48	298
	11/11/2020	1,199	712	74	413
	11/10/2020	1,228	733	78	417
	11/9/2020	1,103	674	54	375
	11/8/2020	1,019	535	69	415
	11/7/2020	1,017	593	45	379
	11/6/2020	838	581	59	198
	11/5/2020	888	588	62	238
	11/4/2020	1,033	669	58	306
	11/3/2020	1,069	721	61	287
11/2/2020	992	669	57	266	
11/1/2020	817	549	59	209	
10/31/2020	723	449	34	240	
10/30/2020	596	459	29	108	
10/29/2020	537	417	31	89	

# 1. County-level Epi Curve Summary Table: Cases by onset date and hospitalization status

This table shows the number of Oregonians who have been identified as COVID-19 cases by date of illness onset, and whether they were ever hospitalized for their illness.

**Onset date** is the date the person started having symptoms. When a person with symptoms did not report their onset date or when a person without symptoms is tested, their onset date is calculated as 2 days before the specimen was collected for testing.

COVID-19 **cases** include both confirmed and presumptive cases.

The table below is showing **Oregon, statewide** data.

County	Onset	Case Count	Not Hospitalized	Hospitalized	Unknown
Oregon, statewide	10/28/2020	661	475	45	141
	10/27/2020	622	481	27	114
	10/26/2020	617	473	46	98
	10/25/2020	550	402	29	119
	10/24/2020	505	379	28	98
	10/23/2020	412	324	30	58
	10/22/2020	412	335	25	52
	10/21/2020	418	342	16	60
	10/20/2020	484	380	35	69
	10/19/2020	464	371	29	64
	10/18/2020	379	296	32	51
	10/17/2020	341	275	20	46
	10/16/2020	336	278	18	40
	10/15/2020	295	235	27	33
	10/14/2020	353	291	22	40
	10/13/2020	320	252	14	54
	10/12/2020	420	353	24	43
	10/11/2020	311	264	16	31
	10/10/2020	347	262	27	58
	10/9/2020	314	251	24	39
	10/8/2020	301	245	25	31
	10/7/2020	335	273	20	42
	10/6/2020	375	305	25	45
	10/5/2020	401	336	21	44
	10/4/2020	363	289	22	52
	10/3/2020	391	315	28	48
	10/2/2020	349	291	30	28
	10/1/2020	326	271	28	27
	9/30/2020	371	298	13	60
	9/29/2020	368	284	18	66
	9/28/2020	330	271	19	40
	9/27/2020	248	197	22	29
	9/26/2020	279	213	21	45
	9/25/2020	224	177	15	32
9/24/2020	230	181	21	28	
9/23/2020	282	244	16	22	
9/22/2020	322	256	18	48	

# 1. County-level Epi Curve Summary Table: Cases by onset date and hospitalization status

This table shows the number of Oregonians who have been identified as COVID-19 cases by date of illness onset, and whether they were ever hospitalized for their illness.

**Onset date** is the date the person started having symptoms. When a person with symptoms did not report their onset date or when a person without symptoms is tested, their onset date is calculated as 2 days before the specimen was collected for testing.

COVID-19 **cases** include both confirmed and presumptive cases.

The table below is showing **Oregon, statewide** data.

County	Onset	Case Count	Not Hospitalized	Hospitalized	Unknown
Oregon, statewide	9/21/2020	317	262	25	30
	9/20/2020	323	262	28	33
	9/19/2020	289	242	14	33
	9/18/2020	281	238	23	20
	9/17/2020	245	193	23	29
	9/16/2020	286	215	25	46
	9/15/2020	257	216	16	25
	9/14/2020	246	199	24	23
	9/13/2020	225	179	20	26
	9/12/2020	217	168	23	26
	9/11/2020	184	158	16	10
	9/10/2020	182	150	11	21
	9/9/2020	212	168	21	23
	9/8/2020	220	173	17	30
	9/7/2020	228	166	14	48
	9/6/2020	187	151	15	21
	9/5/2020	184	141	15	28
	9/4/2020	181	151	20	10
	9/3/2020	166	136	15	15
	9/2/2020	213	175	20	18
	9/1/2020	215	178	16	21
	8/31/2020	231	184	16	31
	8/30/2020	205	178	8	19
	8/29/2020	185	145	15	25
	8/28/2020	170	137	24	9
	8/27/2020	181	152	10	19
	8/26/2020	223	193	12	18
	8/25/2020	211	167	16	28
	8/24/2020	239	194	16	29
	8/23/2020	207	164	13	30
	8/22/2020	220	191	14	15
	8/21/2020	192	165	9	18
	8/20/2020	216	176	18	22
	8/19/2020	230	189	12	29
8/18/2020	274	222	26	26	
8/17/2020	291	246	18	27	
8/16/2020	223	170	15	38	



# 1. County-level Epi Curve Summary Table: Cases by onset date and hospitalization status

This table shows the number of Oregonians who have been identified as COVID-19 cases by date of illness onset, and whether they were ever hospitalized for their illness.

**Onset date** is the date the person started having symptoms. When a person with symptoms did not report their onset date or when a person without symptoms is tested, their onset date is calculated as 2 days before the specimen was collected for testing.

COVID-19 **cases** include both confirmed and presumptive cases.

The table below is showing **Oregon, statewide** data.

County	Onset	Case Count	Not Hospitalized	Hospitalized	Unknown
Oregon, statewide	8/15/2020	229	163	25	41
	8/14/2020	194	174	11	9
	8/13/2020	212	182	14	16
	8/12/2020	264	231	14	19
	8/11/2020	272	215	16	41
	8/10/2020	335	275	25	35
	8/9/2020	257	200	16	41
	8/8/2020	265	225	13	27
	8/7/2020	189	156	19	14
	8/6/2020	243	207	18	18
	8/5/2020	300	248	25	27
	8/4/2020	313	258	22	33
	8/3/2020	336	290	20	26
	8/2/2020	286	229	26	31
	8/1/2020	310	251	22	37
	7/31/2020	270	223	20	27
	7/30/2020	277	227	20	30
	7/29/2020	335	266	23	46
	7/28/2020	309	235	28	46
	7/27/2020	307	267	15	25
	7/26/2020	309	245	17	47
	7/25/2020	316	249	27	40
	7/24/2020	266	225	16	25
	7/23/2020	270	235	15	20
	7/22/2020	290	233	23	34
	7/21/2020	321	249	22	50
	7/20/2020	399	334	21	44
	7/19/2020	282	236	12	34
	7/18/2020	362	296	22	44
	7/17/2020	269	230	21	18
	7/16/2020	288	239	22	27
	7/15/2020	294	243	19	32
	7/14/2020	344	288	22	34
	7/13/2020	387	332	21	34
	7/12/2020	297	241	19	37
7/11/2020	302	237	22	43	
7/10/2020	335	302	23	10	

# 1. County-level Epi Curve Summary Table: Cases by onset date and hospitalization status

This table shows the number of Oregonians who have been identified as COVID-19 cases by date of illness onset, and whether they were ever hospitalized for their illness.

**Onset date** is the date the person started having symptoms. When a person with symptoms did not report their onset date or when a person without symptoms is tested, their onset date is calculated as 2 days before the specimen was collected for testing.

COVID-19 **cases** include both confirmed and presumptive cases.

The table below is showing **Oregon, statewide** data.

County	Onset	Case Count	Not Hospitalized	Hospitalized	Unknown
Oregon, statewide	7/9/2020	283	248	10	25
	7/8/2020	377	301	23	53
	7/7/2020	462	386	33	43
	7/6/2020	404	336	31	37
	7/5/2020	321	261	25	35
	7/4/2020	294	241	17	36
	7/3/2020	263	228	20	15
	7/2/2020	239	218	11	10
	7/1/2020	340	297	21	22
	6/30/2020	306	249	21	36
	6/29/2020	336	294	14	28
	6/28/2020	264	219	16	29
	6/27/2020	268	220	20	28
	6/26/2020	267	228	24	15
	6/25/2020	243	209	18	16
	6/24/2020	286	232	24	30
	6/23/2020	253	217	18	18
	6/22/2020	300	256	17	27
	6/21/2020	222	178	18	26
	6/20/2020	236	193	20	23
	6/19/2020	153	136	11	6
	6/18/2020	177	140	21	16
	6/17/2020	193	161	16	16
	6/16/2020	221	191	11	19
	6/15/2020	218	184	14	20
	6/14/2020	178	151	9	18
	6/13/2020	195	171	12	12
	6/12/2020	155	133	15	7
	6/11/2020	195	171	17	7
	6/10/2020	233	204	15	14
	6/9/2020	156	141	6	9
	6/8/2020	204	173	18	13
	6/7/2020	124	100	15	9
	6/6/2020	140	123	7	10
6/5/2020	126	110	8	8	
6/4/2020	84	70	11	3	
6/3/2020	168	133	10	25	

# 1. County-level Epi Curve Summary Table: Cases by onset date and hospitalization status

This table shows the number of Oregonians who have been identified as COVID-19 cases by date of illness onset, and whether they were ever hospitalized for their illness.

**Onset date** is the date the person started having symptoms. When a person with symptoms did not report their onset date or when a person without symptoms is tested, their onset date is calculated as 2 days before the specimen was collected for testing.

COVID-19 **cases** include both confirmed and presumptive cases.

The table below is showing **Oregon, statewide** data.

County	Onset	Case Count	Not Hospitalized	Hospitalized	Unknown
Oregon, statewide	6/2/2020	104	89	7	8
	6/1/2020	92	78	6	8
	5/31/2020	83	80	3	
	5/30/2020	76	62	6	8
	5/29/2020	63	50	10	3
	5/28/2020	58	45	7	6
	5/27/2020	64	59	5	
	5/26/2020	47	39	7	1
	5/25/2020	58	52	4	2
	5/24/2020	41	25	8	8
	5/23/2020	64	45	4	15
	5/22/2020	40	31	6	3
	5/21/2020	36	27	8	1
	5/20/2020	36	28	7	1
	5/19/2020	41	29	9	3
	5/18/2020	50	42	8	
	5/17/2020	33	29	3	1
	5/16/2020	41	35	1	5
	5/15/2020	28	27	1	
	5/14/2020	56	52	2	2
	5/13/2020	55	49	6	
	5/12/2020	56	49	5	2
	5/11/2020	63	48	10	5
	5/10/2020	56	36	12	8
	5/9/2020	60	50	9	1
	5/8/2020	53	49	3	1
	5/7/2020	49	41	6	2
	5/6/2020	67	51	7	9
	5/5/2020	54	46	2	6
	5/4/2020	71	60	4	7
	5/3/2020	67	58	6	3
	5/2/2020	59	47	6	6
	5/1/2020	57	50	6	1
	4/30/2020	57	45	12	
4/29/2020	72	60	9	3	
4/28/2020	49	44	5		
4/27/2020	65	47	14	4	

# 1. County-level Epi Curve Summary Table: Cases by onset date and hospitalization status

This table shows the number of Oregonians who have been identified as COVID-19 cases by date of illness onset, and whether they were ever hospitalized for their illness.

**Onset date** is the date the person started having symptoms. When a person with symptoms did not report their onset date or when a person without symptoms is tested, their onset date is calculated as 2 days before the specimen was collected for testing.

COVID-19 **cases** include both confirmed and presumptive cases.

The table below is showing **Oregon, statewide** data.

County	Onset	Case Count	Not Hospitalized	Hospitalized	Unknown
Oregon, statewide	4/26/2020	54	47	6	1
	4/25/2020	57	51	4	2
	4/24/2020	54	44	9	1
	4/23/2020	51	44	7	
	4/22/2020	58	51	6	1
	4/21/2020	42	38	3	1
	4/20/2020	65	52	12	1
	4/19/2020	53	39	12	2
	4/18/2020	64	56	6	2
	4/17/2020	50	37	11	2
	4/16/2020	45	37	8	
	4/15/2020	62	46	16	
	4/14/2020	49	37	10	2
	4/13/2020	49	39	10	
	4/12/2020	37	28	9	
	4/11/2020	32	23	9	
	4/10/2020	60	46	13	1
	4/9/2020	45	32	13	
	4/8/2020	50	39	11	
	4/7/2020	50	37	13	
	4/6/2020	55	49	6	
	4/5/2020	49	36	13	
	4/4/2020	47	36	11	
	4/3/2020	64	43	19	2
	4/2/2020	54	44	10	
	4/1/2020	84	56	26	2
	3/31/2020	67	49	17	1
	3/30/2020	71	63	8	
	3/29/2020	50	38	12	
	3/28/2020	64	48	14	2
	3/27/2020	56	43	13	
	3/26/2020	65	55	9	1
	3/25/2020	63	46	17	
	3/24/2020	71	48	23	
3/23/2020	80	54	26		
3/22/2020	57	35	22		
3/21/2020	57	42	14	1	

# 1. County-level Epi Curve Summary Table: Cases by onset date and hospitalization status

This table shows the number of Oregonians who have been identified as COVID-19 cases by date of illness onset, and whether they were ever hospitalized for their illness.

**Onset date** is the date the person started having symptoms. When a person with symptoms did not report their onset date or when a person without symptoms is tested, their onset date is calculated as 2 days before the specimen was collected for testing.

COVID-19 **cases** include both confirmed and presumptive cases.

The table below is showing **Oregon, statewide** data.

County	Onset	Case Count	Not Hospitalized	Hospitalized	Unknown
Oregon, statewide	3/20/2020	86	59	27	
	3/19/2020	53	40	13	
	3/18/2020	61	38	23	
	3/17/2020	64	48	15	1
	3/16/2020	57	42	15	
	3/15/2020	56	50	6	
	3/14/2020	47	38	8	1
	3/13/2020	44	32	12	
	3/12/2020	26	18	8	
	3/11/2020	31	24	7	
	3/10/2020	25	15	10	
	3/9/2020	32	20	12	
	3/8/2020	17	16	1	
	3/7/2020	17	9	8	
	3/6/2020	18	11	7	
	3/5/2020	10	7	3	
	3/4/2020	15	12	3	
	3/3/2020	11	9	1	1
	3/2/2020	7	7		
	3/1/2020	5	3	2	
	2/29/2020	4	3	1	
	2/28/2020	5	3	2	
	2/27/2020	4	2	2	
	2/26/2020	3	3		
	2/25/2020	1		1	
	2/24/2020	4	2	2	
	2/23/2020	5	1	3	1
	2/22/2020	1		1	
	2/20/2020	1	1		
	2/18/2020	3	2	1	
	2/17/2020	2	1	1	
	2/15/2020	1	1		
	2/13/2020	1		1	
2/10/2020	1		1		
2/1/2020	1	1			
1/26/2020	1	1			

## 2. Oregon's COVID-19 case counts by week of statewide wave

This table estimates statewide waves by assigning the lowest weekly case count between peaks as the end of the previous wave.

County	Onset Week	Wave Number	Week of Wave	Case Count
Oregon, statewide	1/26/2020	1	1	2
	2/9/2020	1	3	3
	2/16/2020	1	4	7
	2/23/2020	1	5	26
	3/1/2020	1	6	83
	3/8/2020	1	7	222
	3/15/2020	1	8	434
	3/22/2020	1	9	456
	3/29/2020	1	10	437
	4/5/2020	1	11	341
	4/12/2020	1	12	356
	4/19/2020	1	13	380
	4/26/2020	1	14	413
	5/3/2020	1	15	421
	5/10/2020	1	16	355
	5/17/2020	1	17	300
	5/24/2020	2	1	407
	5/31/2020	2	2	797
	6/7/2020	2	3	1,262
	6/14/2020	2	4	1,376
	6/21/2020	2	5	1,839
	6/28/2020	2	6	2,042
	7/5/2020	2	7	2,484
	7/12/2020	2	8	2,241
	7/19/2020	2	9	2,144
	7/26/2020	2	10	2,117
	8/2/2020	2	11	1,932
	8/9/2020	2	12	1,763
	8/16/2020	2	13	1,646
	8/23/2020	2	14	1,416
	8/30/2020	2	15	1,395
	9/6/2020	3	1	1,430
	9/13/2020	3	2	1,829
	9/20/2020	3	3	1,977
	9/27/2020	3	4	2,383
10/4/2020	3	5	2,436	
10/11/2020	3	6	2,376	
10/18/2020	3	7	3,074	

## 2. Oregon's COVID-19 case counts by week of statewide wave

This table estimates statewide waves by assigning the lowest weekly case count between peaks as the end of the previous wave.

County	Onset Week	Wave Number	Week of Wave	Case Count
Oregon, statewide	10/25/2020	3	8	4,306
	11/1/2020	3	9	6,654
	11/8/2020	3	10	7,896
	11/15/2020	3	11	9,747
	11/22/2020	3	12	8,951
	11/29/2020	3	13	9,673
	12/6/2020	3	14	8,667
	12/13/2020	3	15	8,027
	12/20/2020	3	16	6,809
	12/27/2020	3	17	8,540
	1/3/2021	3	18	8,040
	1/10/2021	3	19	5,462
	1/17/2021	3	20	4,646
	1/24/2021	3	21	4,036
	1/31/2021	3	22	3,434
	2/7/2021	3	23	2,748
	2/14/2021	3	24	2,646
	2/21/2021	3	25	2,210
	2/28/2021	3	26	1,892
	3/7/2021	4	1	1,986
	3/14/2021	4	2	2,149
	3/21/2021	4	3	2,532
	3/28/2021	4	4	3,226
	4/4/2021	4	5	4,159
	4/11/2021	4	6	5,041
	4/18/2021	4	7	5,734
	4/25/2021	4	8	5,299
	5/2/2021	4	9	4,474
	5/9/2021	4	10	3,741
	5/16/2021	4	11	2,831
	5/23/2021	4	12	2,165
	5/30/2021	4	13	1,849
	6/6/2021	4	14	1,627
	6/13/2021	4	15	1,561
6/20/2021	4	16	1,227	
6/27/2021	5	1	1,242	
7/4/2021	5	2	1,586	
7/11/2021	5	3	2,593	

## 2. Oregon's COVID-19 case counts by week of statewide wave

This table estimates statewide waves by assigning the lowest weekly case count between peaks as the end of the previous wave.

County	Onset Week	Wave Number	Week of Wave	Case Count
Oregon, statewide	7/18/2021	5	4	4,244
	7/25/2021	5	5	7,643
	8/1/2021	5	6	10,872
	8/8/2021	5	7	13,562
	8/15/2021	5	8	15,711
	8/22/2021	5	9	14,977
	8/29/2021	5	10	12,829
	9/5/2021	5	11	13,578
	9/12/2021	5	12	11,382
	9/19/2021	5	13	11,053
	9/26/2021	5	14	9,778
	10/3/2021	5	15	8,408
	10/10/2021	5	16	8,136
	10/17/2021	5	17	7,982
	10/24/2021	5	18	7,121
	10/31/2021	5	19	6,295
	11/7/2021	5	20	5,837
	11/14/2021	5	21	5,121
	11/21/2021	5	22	5,103
	11/28/2021	5	23	5,742
	12/5/2021	5	24	4,859
	12/12/2021	6	1	5,613
	12/19/2021	6	2	10,978
	12/26/2021	6	3	29,151
	1/2/2022	6	4	54,446
	1/9/2022	6	5	56,171
	1/16/2022	6	6	53,025
	1/23/2022	6	7	36,188
	1/30/2022	6	8	22,432
	2/6/2022	6	9	13,228
	2/13/2022	6	10	7,113
	2/20/2022	6	11	4,475
	2/27/2022	6	12	2,747
3/6/2022	6	13	1,976	
3/13/2022	6	14	1,481	
3/20/2022	7	1	1,573	
3/27/2022	7	2	1,966	
4/3/2022	7	3	2,781	



## 2. Oregon's COVID-19 case counts by week of statewide wave

This table estimates statewide waves by assigning the lowest weekly case count between peaks as the end of the previous wave.

County	Onset Week	Wave Number	Week of Wave	Case Count
Oregon, statewide	4/10/2022	7	4	4,425
	4/17/2022	7	5	6,283
	4/24/2022	7	6	8,021
	5/1/2022	7	7	9,119
	5/8/2022	7	8	10,585
	5/15/2022	7	9	11,746
	5/22/2022	7	10	10,060
	5/29/2022	7	11	10,651
	6/5/2022	7	12	9,796
	6/12/2022	7	13	10,545
	6/19/2022	7	14	11,008
	6/26/2022	7	15	9,880
	7/3/2022	7	16	10,585
	7/10/2022	7	17	9,089
	7/17/2022	7	18	8,858
	7/24/2022	7	19	7,777
	7/31/2022	7	20	6,417
	8/7/2022	7	21	5,756
	8/14/2022	7	22	4,898
	8/21/2022	7	23	4,260
	8/28/2022	7	24	3,628
	9/4/2022	8	1	4,067
	9/11/2022	8	2	4,395
	9/18/2022	8	3	4,536
	9/25/2022	8	4	3,893
	10/2/2022	8	5	3,503
	10/9/2022	8	6	3,010
	10/16/2022	8	7	2,535
	10/23/2022	8	8	2,649
	10/30/2022	8	9	2,871
	11/6/2022	8	10	3,276
	11/13/2022	8	11	3,292
	11/20/2022	8	12	4,232
	11/27/2022	8	13	4,474
	12/4/2022	8	14	3,201
12/11/2022	8	15	202	

The last update for this dashboard will be on December 14, 2022. This dashboard will be archived in January 2023, but these data will still be available on the Oregon COVID-19 Testing and Outcomes by County Summary Table here: [https://public.tableau.com/app/profile/region\\_health\\_authority/covid-19/viz/Oregon\\_COVID-19\\_Testing\\_and\\_Outcomes\\_by\\_County\\_SummaryTable/EpiCurve](https://public.tableau.com/app/profile/region_health_authority/covid-19/viz/Oregon_COVID-19_Testing_and_Outcomes_by_County_SummaryTable/EpiCurve)