



State of Oregon

Department of Human Services
Children, Adults and Families

Dashboard Report - District and Statewide

The Children Adults and Families Cluster of the Oregon Department of Human Services seeks to continuously improve how it helps those it serves achieve good outcomes. For Child Welfare, this means the safety and permanency of all the children it serves. For Self Sufficiency it means promoting independence and timely, accurate eligibility determination. Measurably improving the specific areas of work reported in the DHS Dashboard is a major way of demonstrating improved services to Oregonians.

January 2008

Table of Contents

Primary Performance Measures

| | | | |
|--------------------------------------|---|--|----|
| Combined | | Self Sufficiency | |
| Rankings – CW and SS combined..... | 3 | Rankings – SS Only..... | 10 |
| Child Welfare | | Food Stamp – Accuracy of Eligibility Determination..... | 11 |
| Rankings – CW only..... | 4 | Food Stamps – Timeliness of Issuance..... | 12 |
| Adoptions – Median Months..... | 5 | Medical Programs – Accuracy of Eligibility Determination.... | 13 |
| CPS Assessments – Timeliness..... | 6 | TANF – Validated JOBS Placements..... | 14 |
| CPS Response – Timeliness..... | 7 | TANF – Participation Rate – All..... | 15 |
| Face-to-face Contact – Children..... | 8 | | |
| Foster Care – Reunification..... | 9 | | |

Secondary Performance Measures

| | | | |
|--|----|---|----|
| Child Welfare | | Self Sufficiency | |
| Adoptions - Percent achieved in 24 months or less..... | 17 | Food Stamps – Timeliness of Issuance - Expedited..... | 24 |
| CPS Timeliness – 24 Hour and 5 Day, percent met..... | 18 | Food Stamps – Timeliness of Issuance - Non Expedited... | 25 |
| CPS Timeliness – District Table, response by type..... | 19 | Food Stamps – Use by those in poverty..... | 26 |
| Face-to-face Contact – Adults..... | 20 | TANF – Participation Rate – Adults and Teens..... | 27 |
| Foster Care – Re-entry..... | 21 | | |
| Foster Care – Relative Placements..... | 22 | | |
| Reabuse – Percent of recurrence..... | 23 | | |

History

| | | | |
|---|----|--|----|
| Child Welfare | | Self Sufficiency | |
| Adoptions – Median Months..... | 29 | Food Stamp – Accuracy of Eligibility Determination..... | 35 |
| CPS Assessments – Timeliness..... | 30 | Food Stamps – Timeliness of Issuance..... | 36 |
| CPS Response – Timeliness..... | 31 | Medical Programs – Accuracy of Eligibility Determination.... | 37 |
| Face-to-face Contact – Children..... | 32 | TANF – Validated JOBS Placements..... | 38 |
| Foster Care – First time placements/relative..... | 33 | TANF – Participation Rate – All..... | 39 |
| Foster Care – Reunification..... | 34 | | |
| Combined | | | |
| Definition of Measures..... | 40 | | |

Changes to the Dashboard January 2008:

None



*Primary Performance
Measures*

**Average Rank for Self Sufficiency and Child Welfare Measures with Ranking
January 2008 Report**

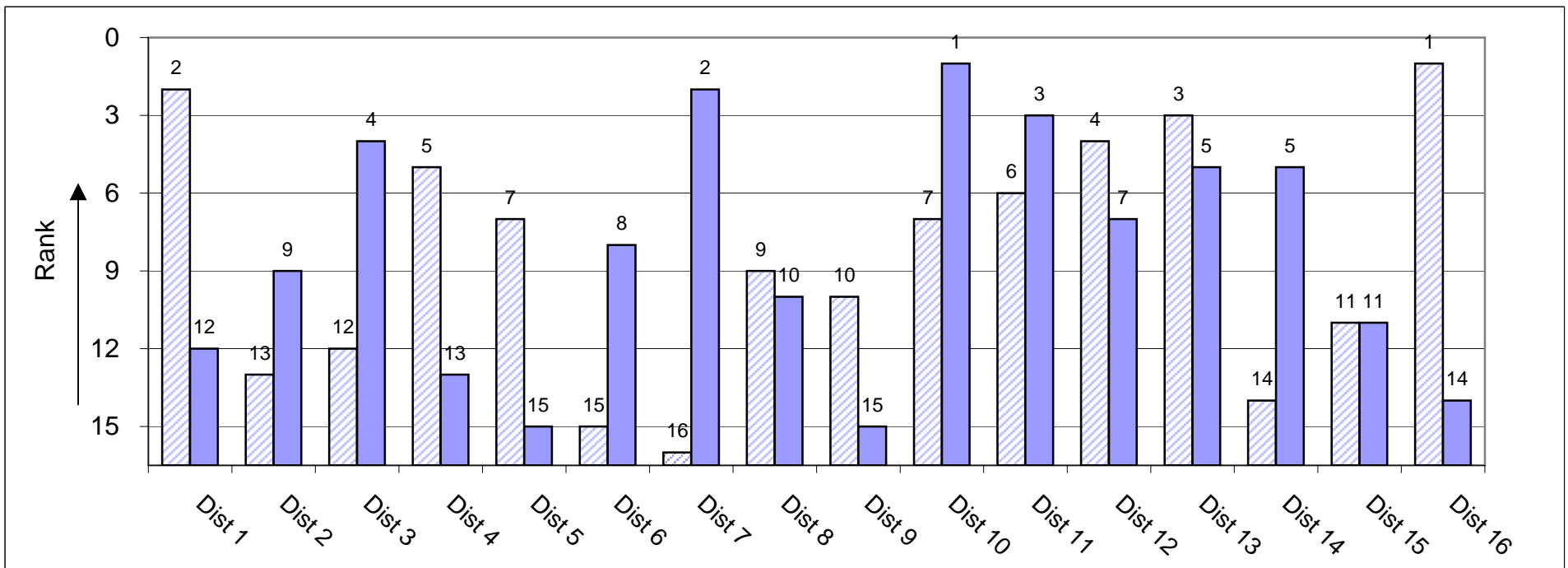
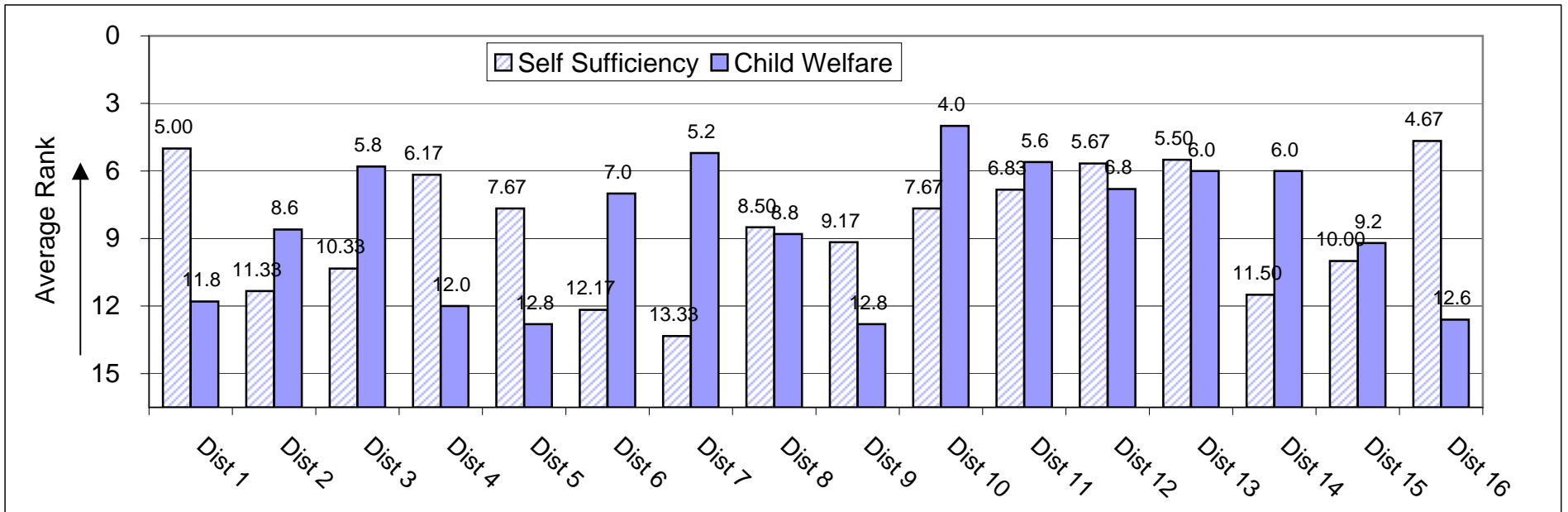

**Average Rank for Child Welfare Measures and Ranking
January 2008 Report**

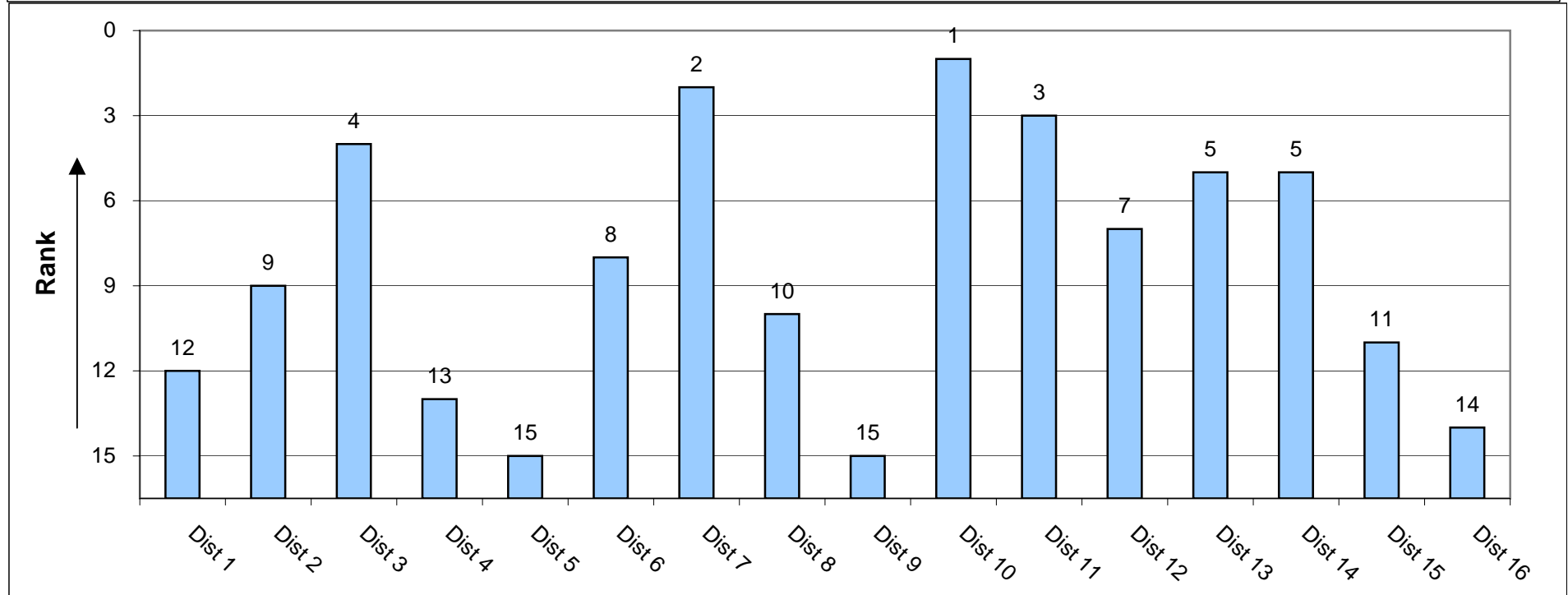
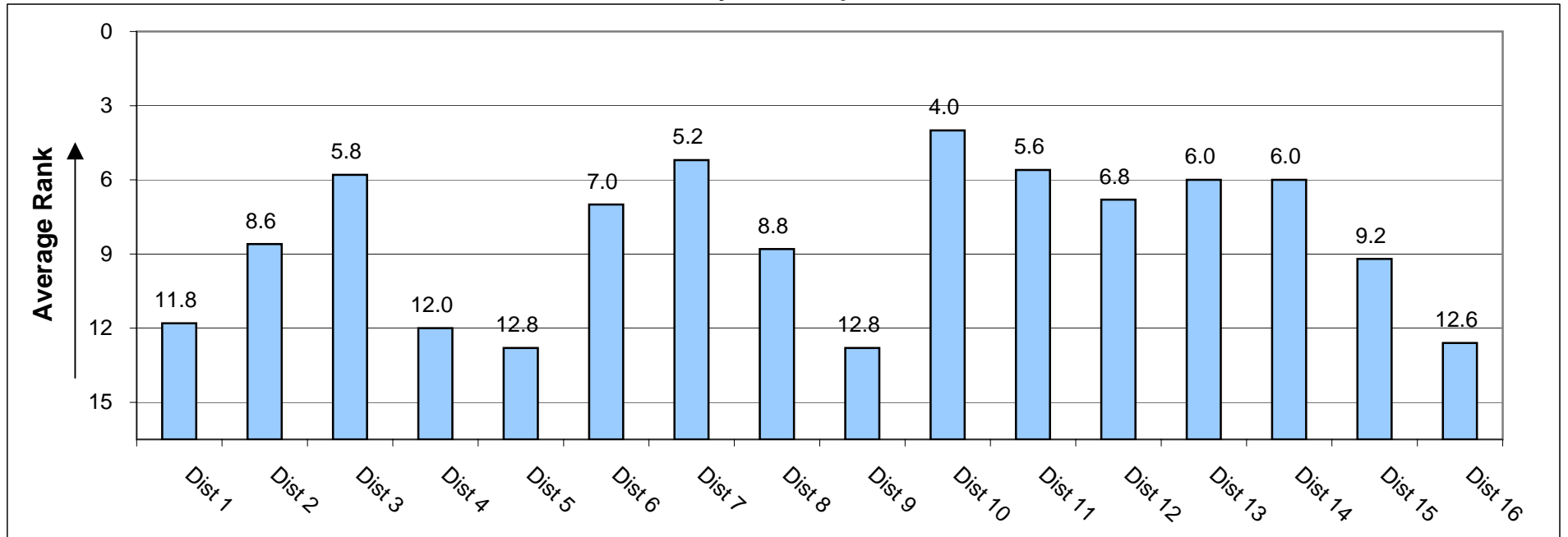

Median Months to Adoption Quarter Ending September 2007

OREGON

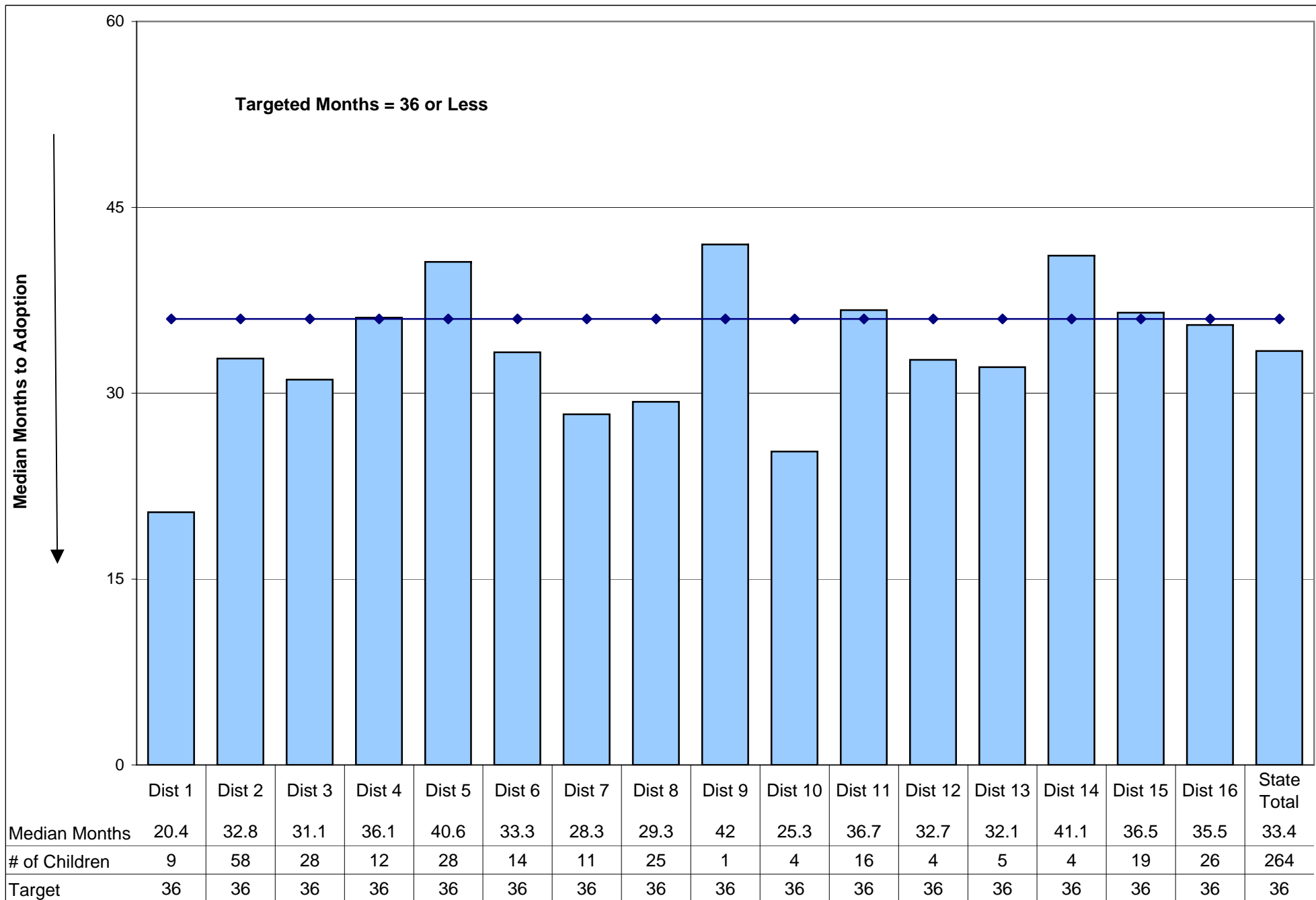

CPS Assessments - Timeliness
Effective Date 12/10/07

Oregon

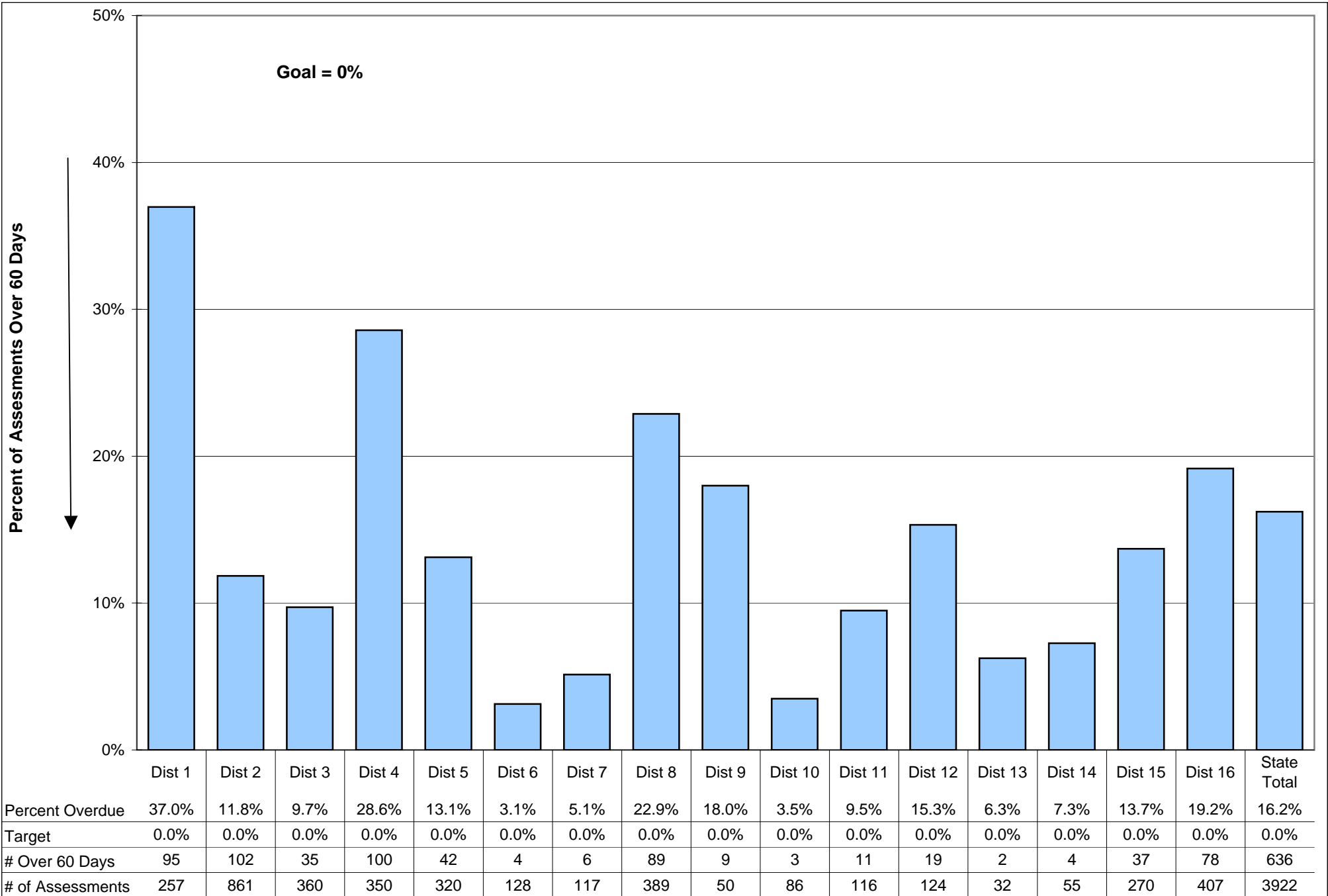

Timeliness of CPS Response
Percent of All Referrals Meeting Assigned Timeline
October 2007

Oregon

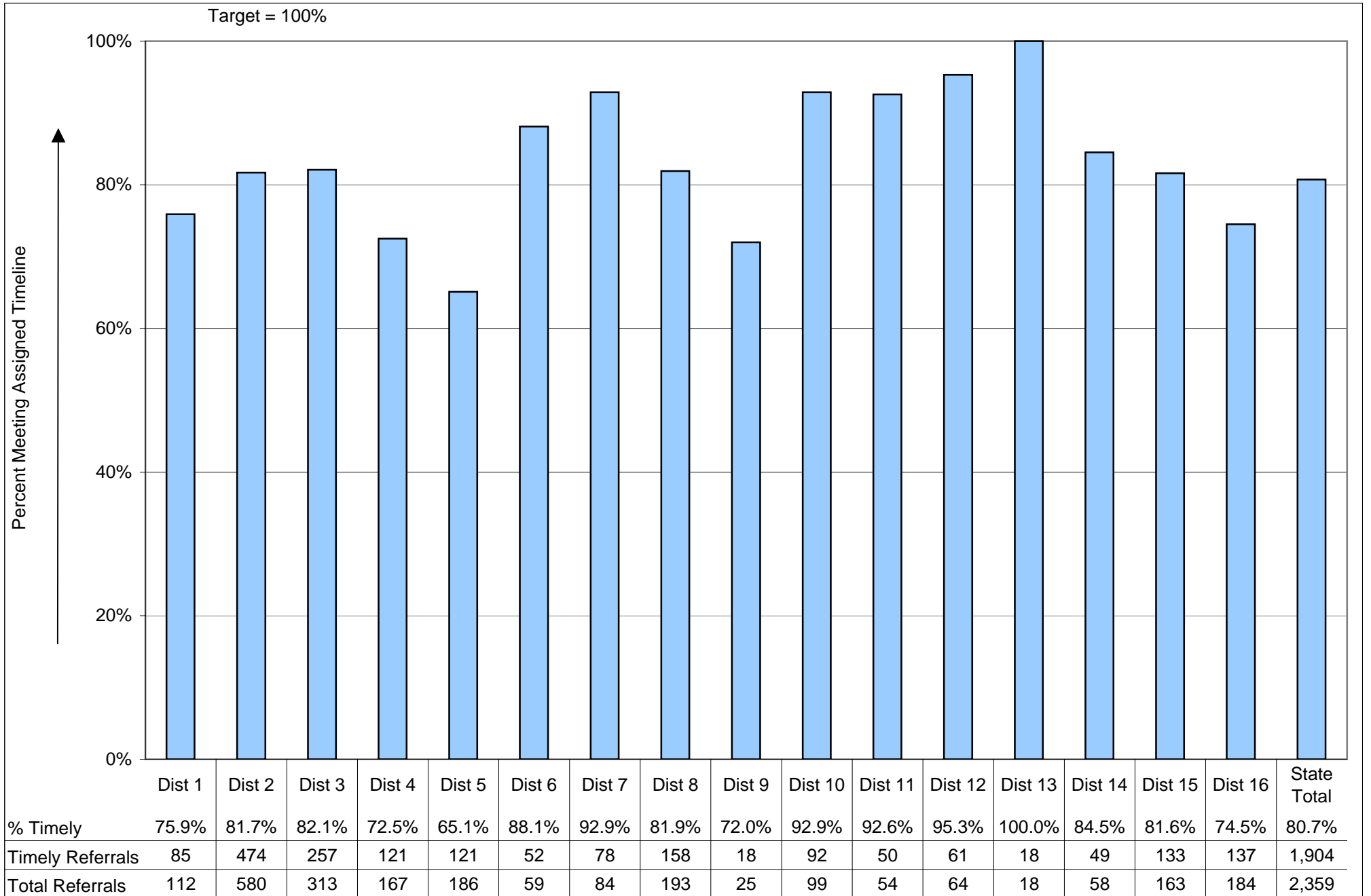

**Face-To-Face Contact Within 30 Days - Children
October 2007**

Oregon

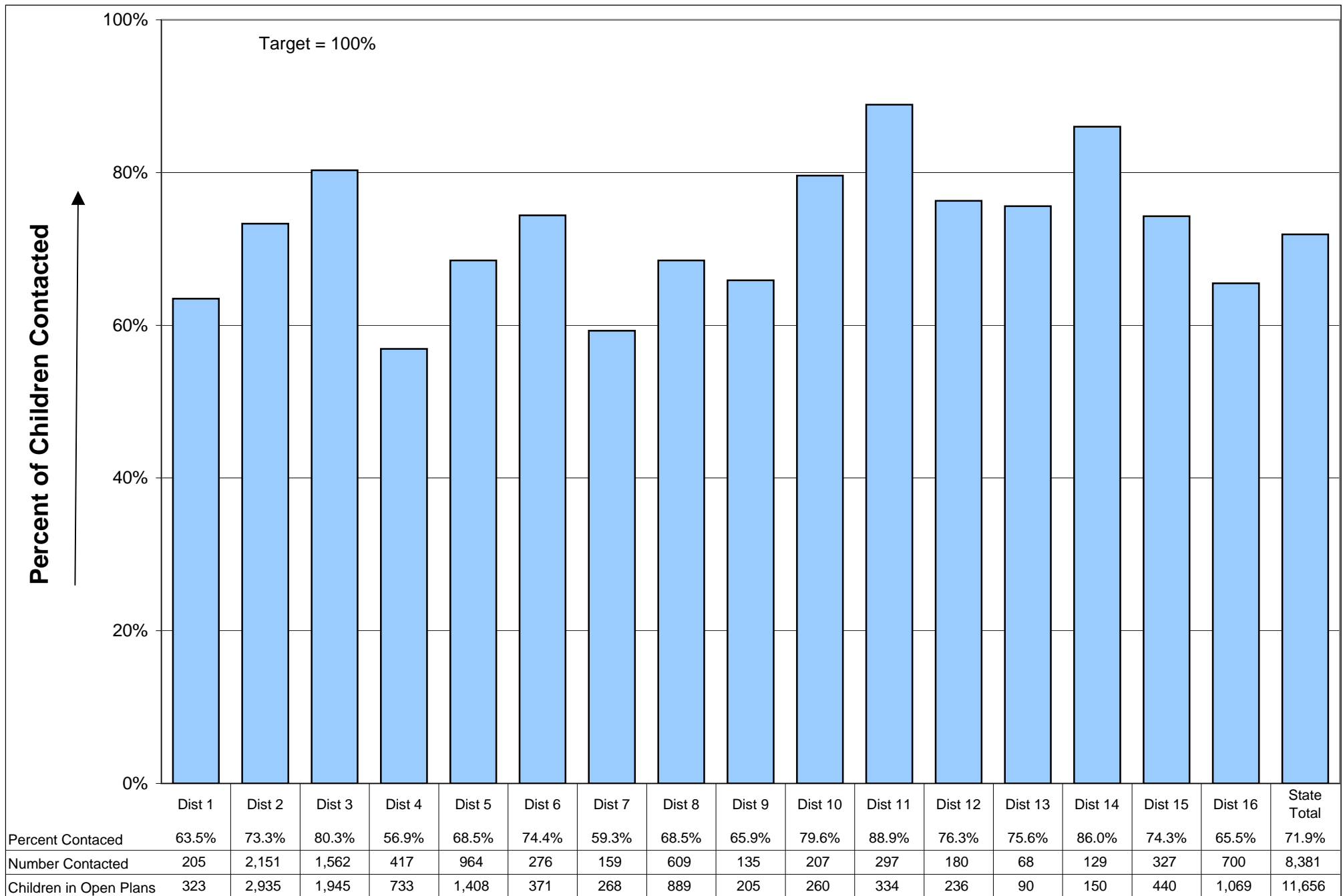

**Reunification: Percent of Children Reunified Within 12 Months
Quarter Ending September 2007**

Oregon

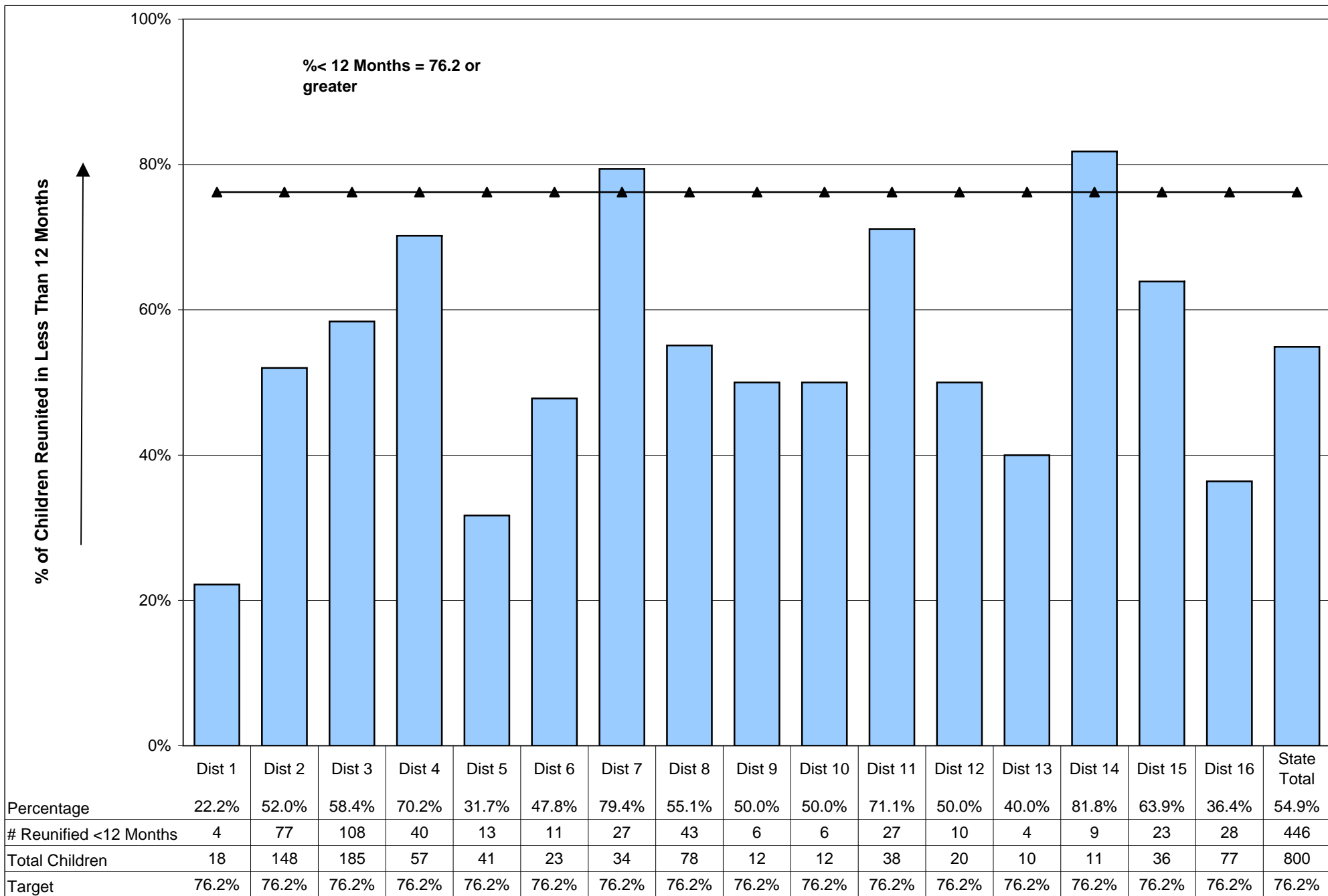

| | Dist 1 | Dist 2 | Dist 3 | Dist 4 | Dist 5 | Dist 6 | Dist 7 | Dist 8 | Dist 9 | Dist 10 | Dist 11 | Dist 12 | Dist 13 | Dist 14 | Dist 15 | Dist 16 | State Total |
|------------------------|--------|--------|--------|--------|--------|--------|--------|--------|--------|---------|---------|---------|---------|---------|---------|---------|-------------|
| Percentage | 22.2% | 52.0% | 58.4% | 70.2% | 31.7% | 47.8% | 79.4% | 55.1% | 50.0% | 50.0% | 71.1% | 50.0% | 40.0% | 81.8% | 63.9% | 36.4% | 54.9% |
| # Reunified <12 Months | 4 | 77 | 108 | 40 | 13 | 11 | 27 | 43 | 6 | 6 | 27 | 10 | 4 | 9 | 23 | 28 | 446 |
| Total Children | 18 | 148 | 185 | 57 | 41 | 23 | 34 | 78 | 12 | 12 | 38 | 20 | 10 | 11 | 36 | 77 | 800 |
| Target | 76.2% | 76.2% | 76.2% | 76.2% | 76.2% | 76.2% | 76.2% | 76.2% | 76.2% | 76.2% | 76.2% | 76.2% | 76.2% | 76.2% | 76.2% | 76.2% | 76.2% |

Average Rank for Self Sufficiency Measures with Ranking
January 2008 Report

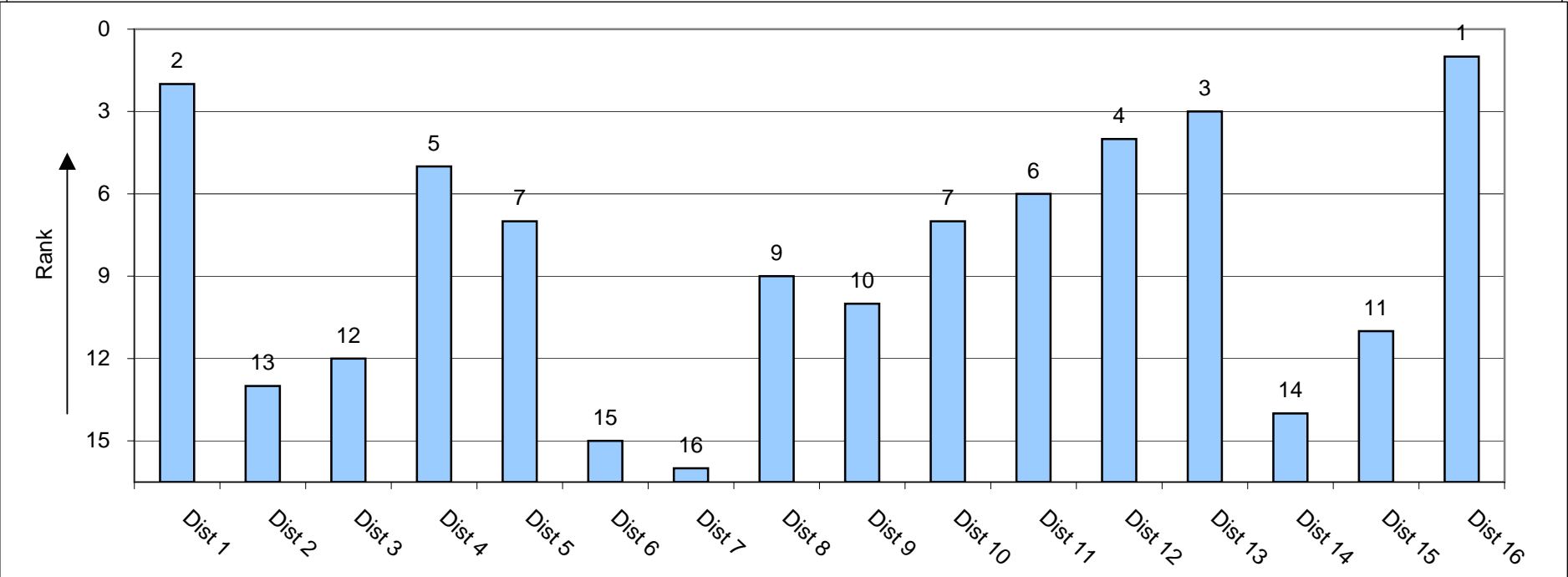
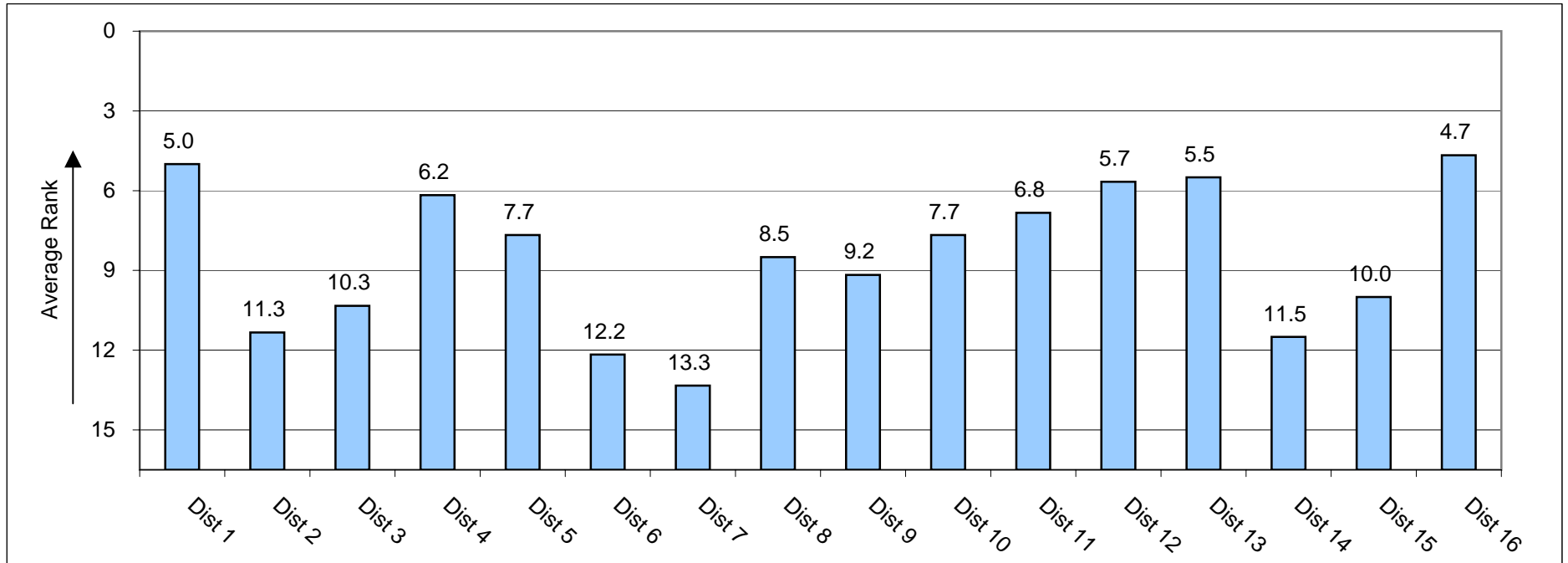

Targeted Food Stamp Review - Percent of Reviews Without Errors November 2007

Oregon

Target =90%

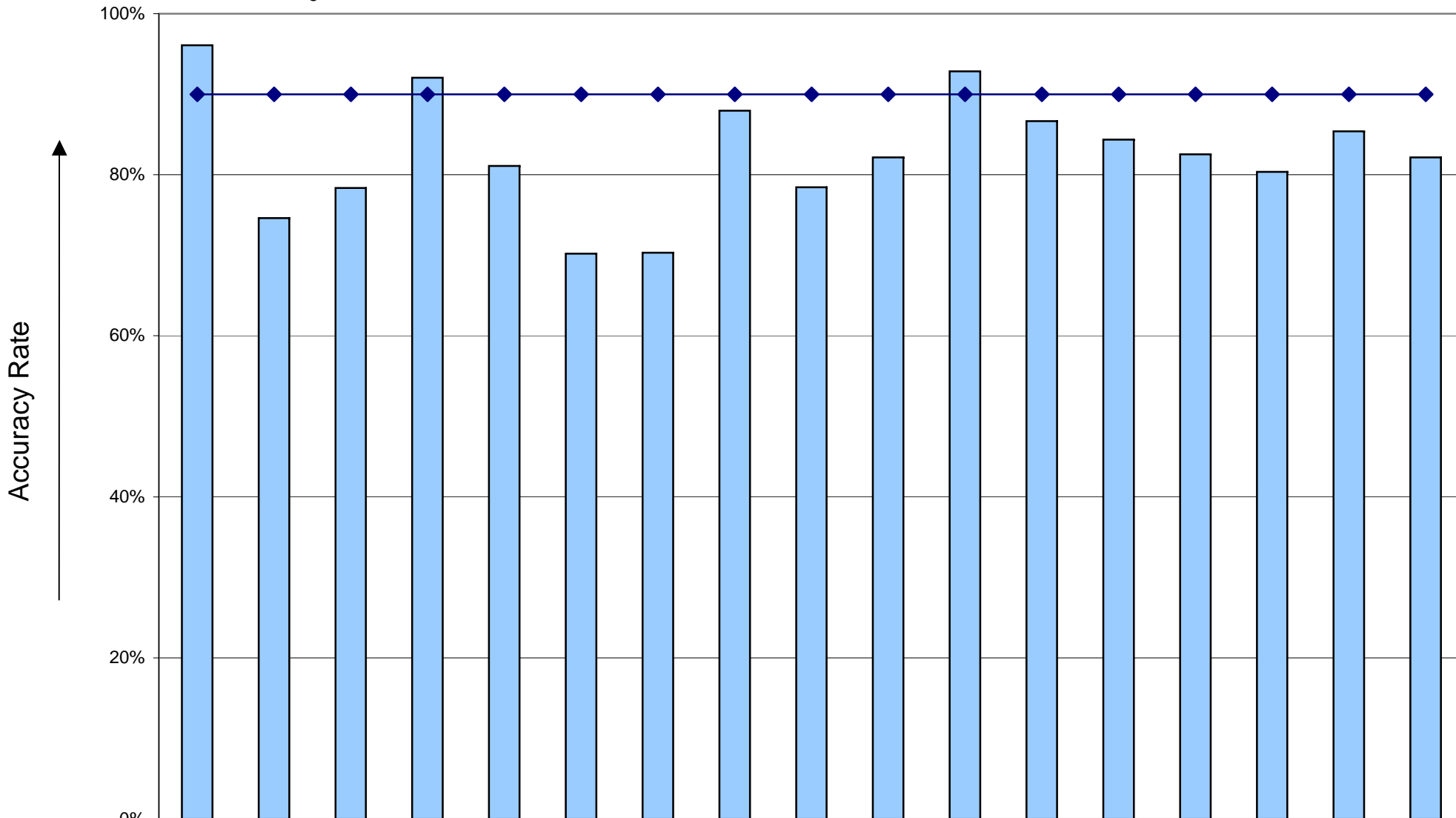

| | Dist 1 | Dist 2 | Dist 3 | Dist 4 | Dist 5 | Dist 6 | Dist 7 | Dist 8 | Dist 9 | Dist 10 | Dist 11 | Dist 12 | Dist 13 | Dist 14 | Dist 15 | Dist 16 | State Total |
|-------------------|--------|--------|--------|--------|--------|--------|--------|--------|--------|---------|---------|---------|---------|---------|---------|---------|-------------|
| Accuracy Rate | 96.1% | 74.6% | 78.4% | 92.0% | 81.1% | 70.2% | 70.3% | 88.0% | 78.4% | 82.1% | 92.9% | 86.7% | 84.4% | 82.5% | 80.4% | 85.4% | 82.2% |
| Target | 90.0% | 90.0% | 90.0% | 90.0% | 90.0% | 90.0% | 90.0% | 90.0% | 90.0% | 90.0% | 90.0% | 90.0% | 90.0% | 90.0% | 90.0% | 90.0% | 90.0% |
| Number w/o errors | 98 | 285 | 250 | 185 | 240 | 66 | 45 | 234 | 40 | 115 | 52 | 78 | 54 | 52 | 90 | 152 | 2,036 |
| Number of reviews | 102 | 382 | 319 | 201 | 296 | 94 | 64 | 266 | 51 | 140 | 56 | 90 | 64 | 63 | 112 | 178 | 2,478 |

**Food Stamp Timeliness: 'New' Issuance -Expedited / Non-Expedited
October 2007**

Oregon

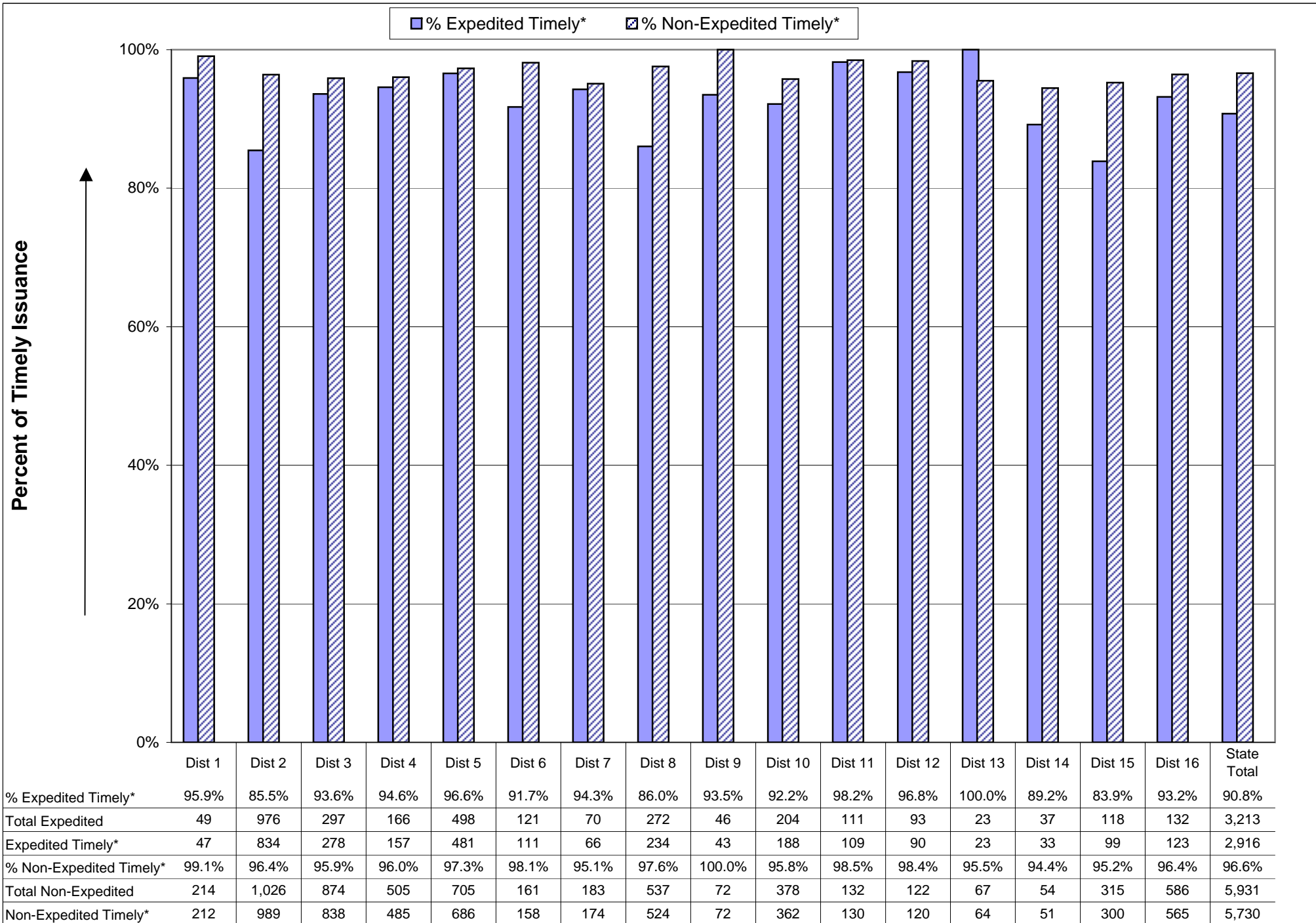

* Difference between top of bar and 100%= % of untimely issuance, over 7 days (expedited) or 30 days (non-exp).
1/10/2008

**MAA/MAF/EXT Program Reviews - Percent Without Errors
November 2007**

Oregon

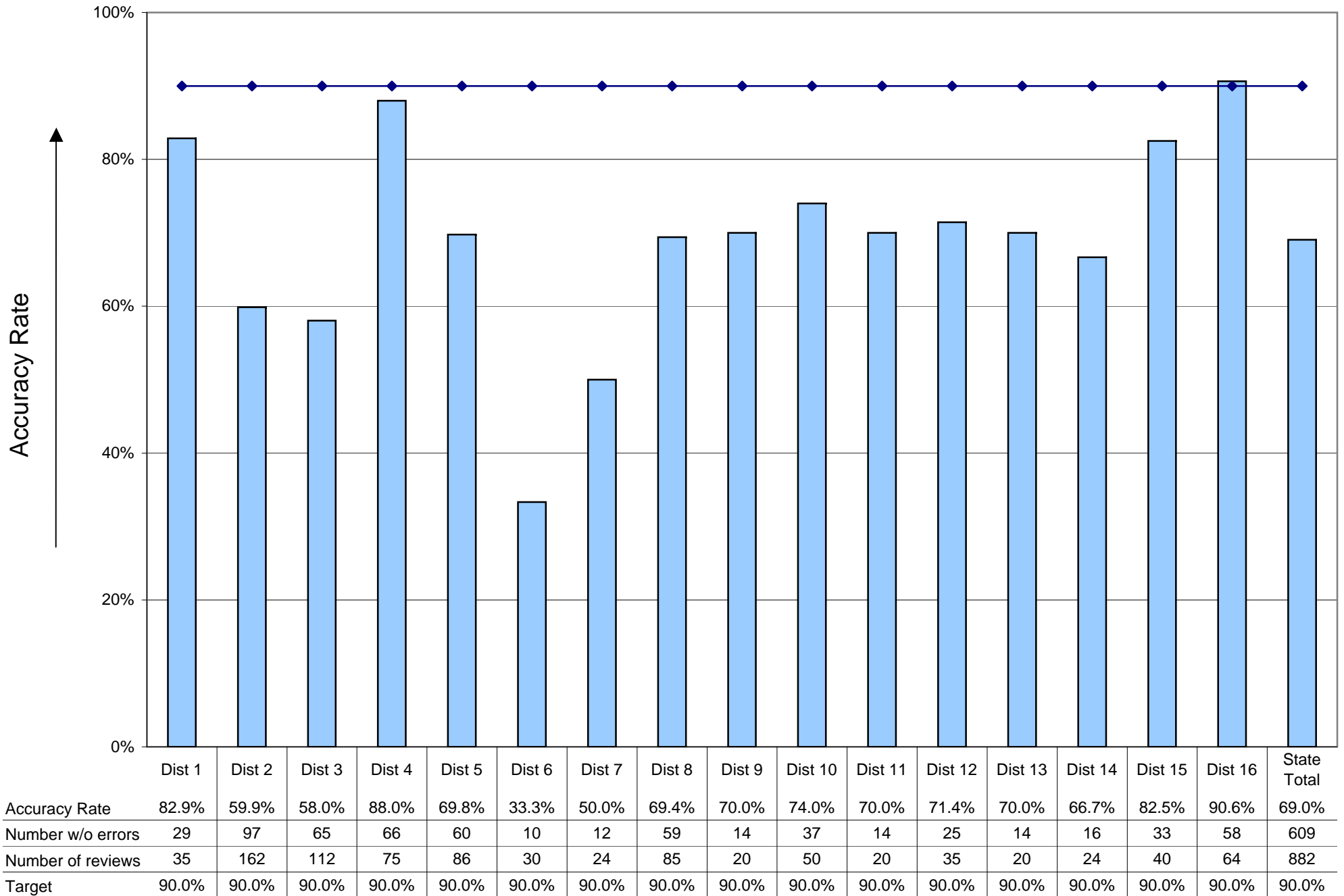

TANF Placements - Percent of Validated TANF Cases Placed in Employment
November 2007

OREGON

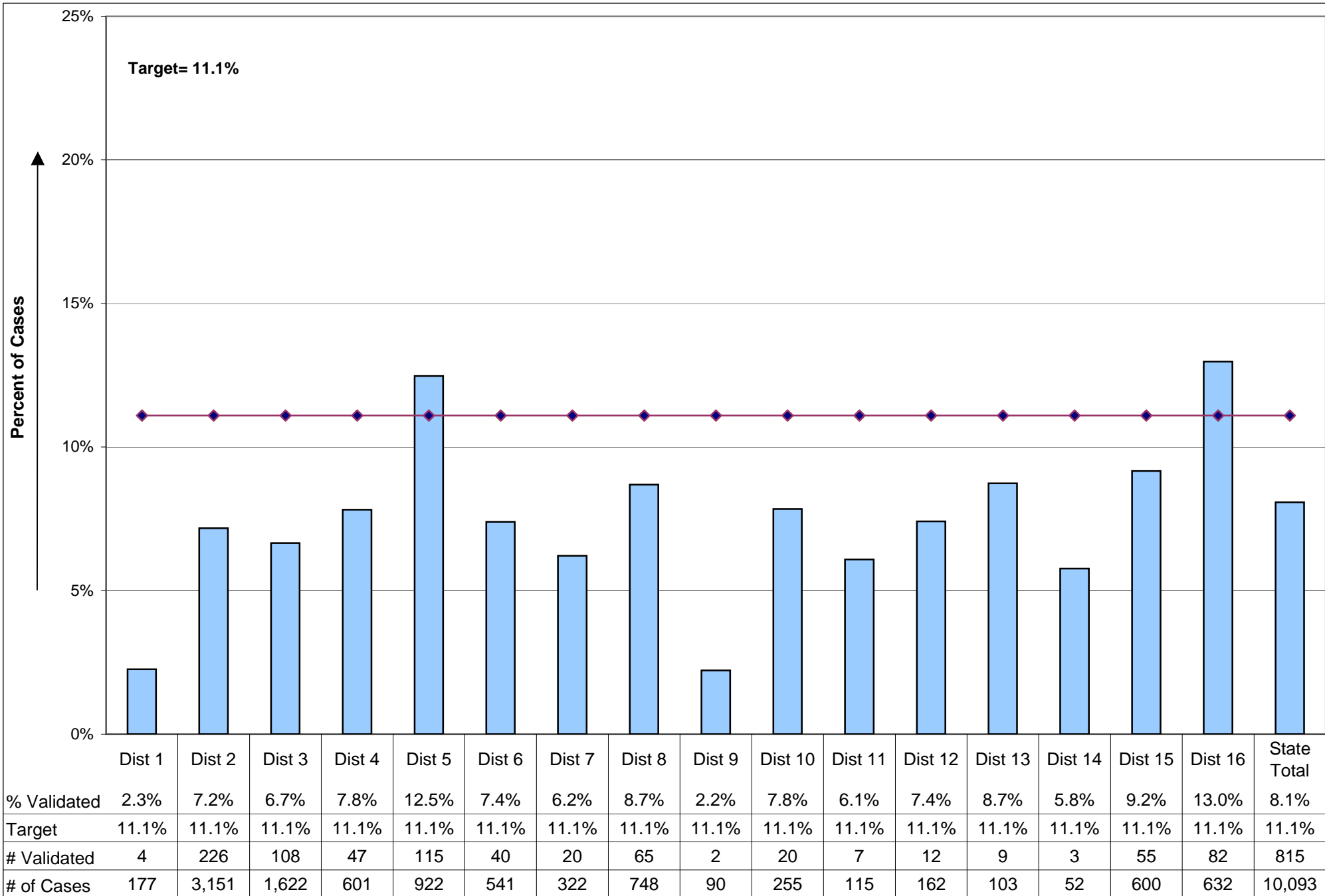

TANF Participation Rate* - All
November 2007

Oregon

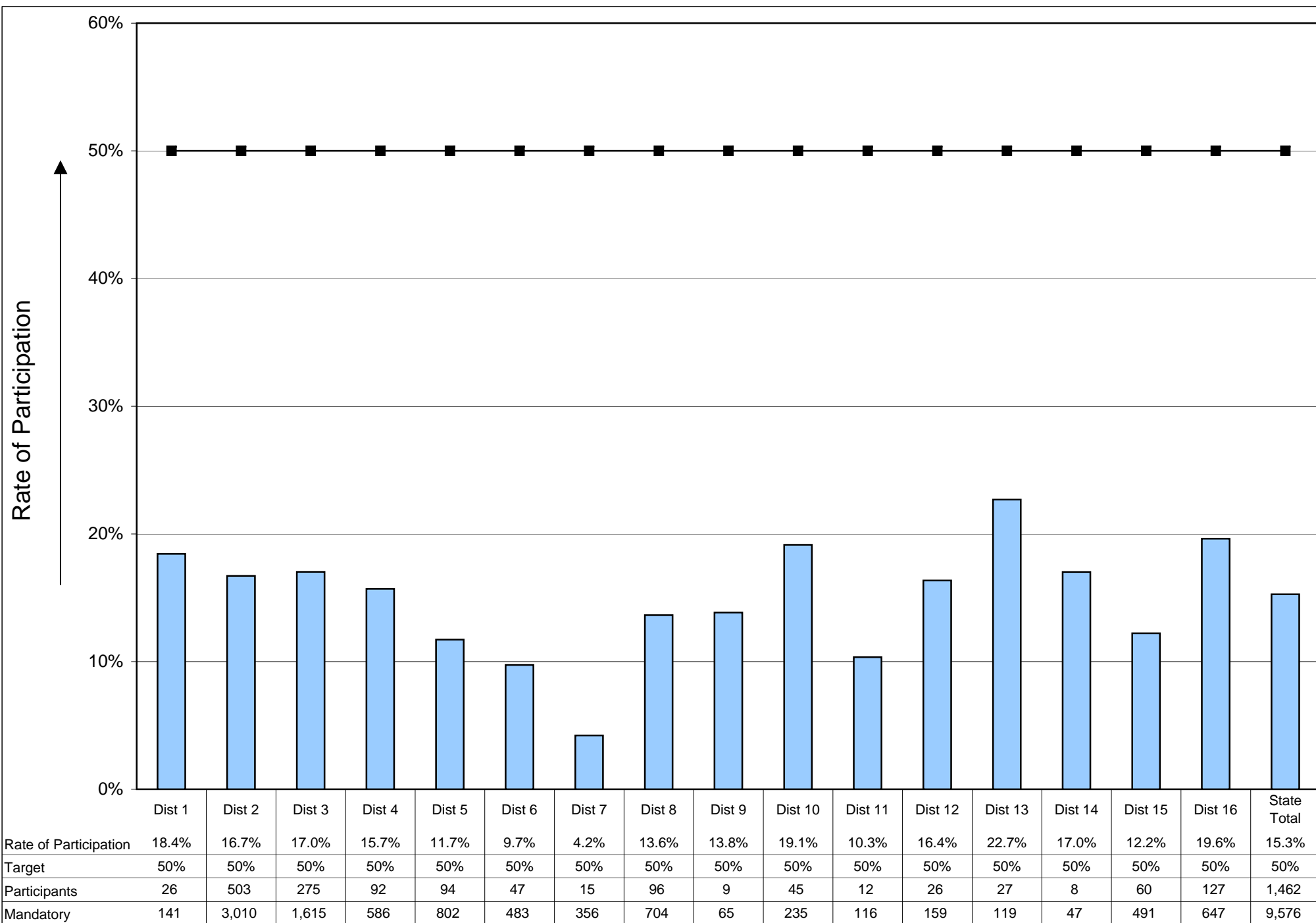



*Secondary Performance
Measures*

**Percent of Adoptions Achieved in 24 Months or Less
Quarter Ending September 30, 2007**

OREGON

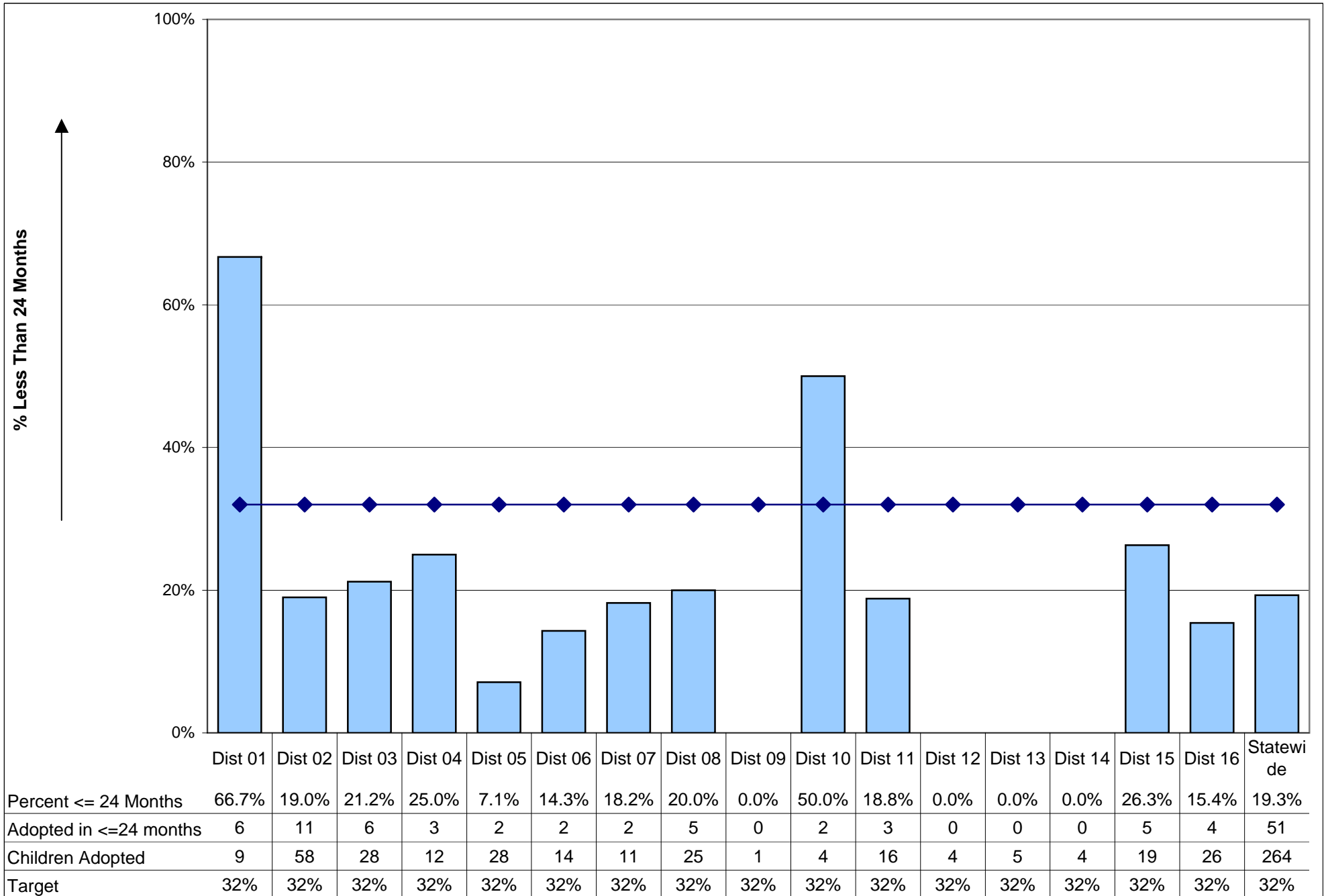

Timeliness of CPS Response
Percent of 24 Hour and 5 Day Referrals Meeting Assigned Timeline
October 2007

Oregon

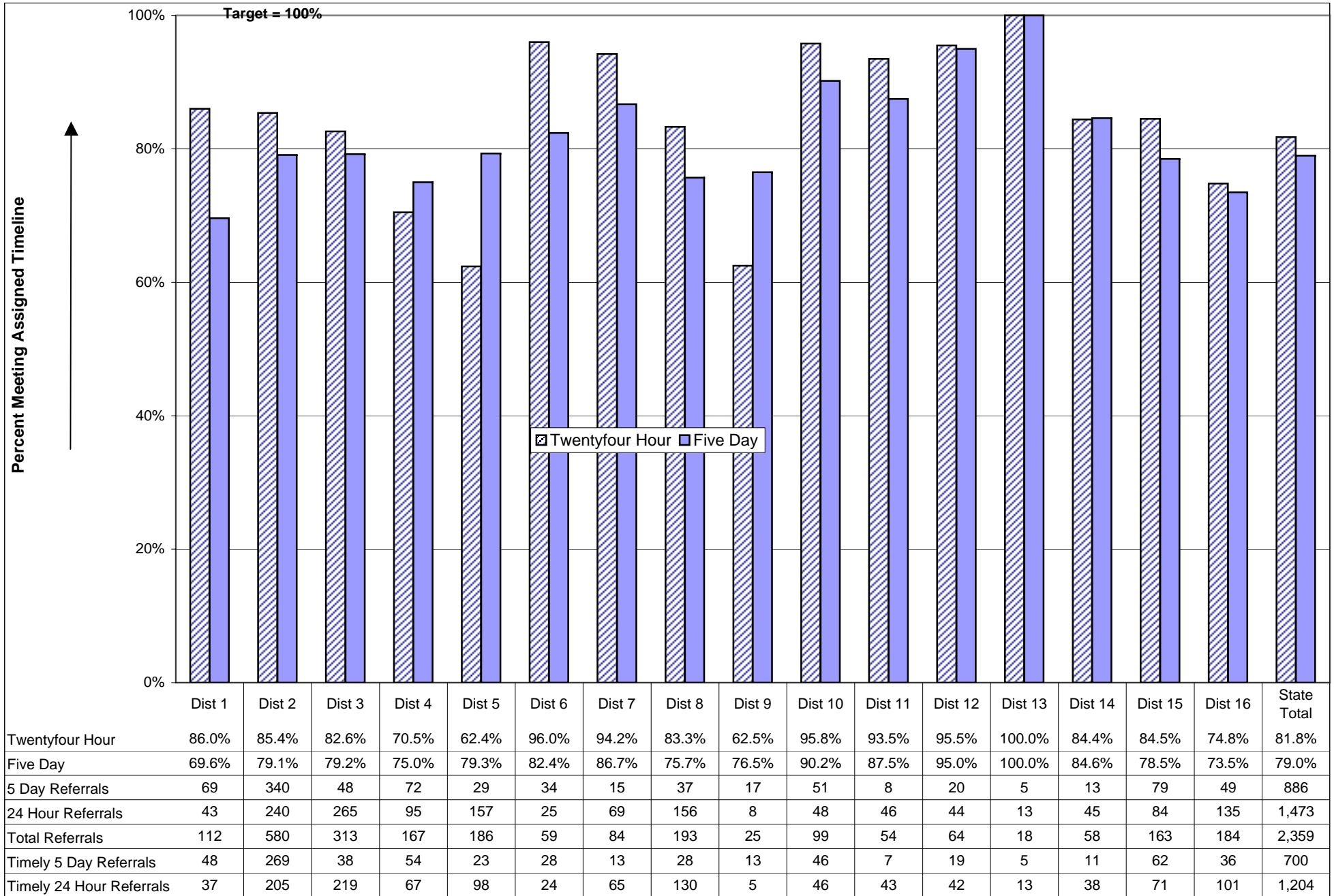

PS Referrals - Includes PS Referrals Still in Assessment
October 2007

Oregon

District percents above the statewide average performance in each category is highlighted

| District | 24 Hour | | | 5 Day | | | Total | |
|-------------|---------|------------------------|----------------------------|--------|------------------------|----------------------------|--------|------------------------|
| | Number | Percent Met Timeliness | Percent of Total Referrals | Number | Percent Met Timeliness | Percent of Total Referrals | Number | Percent Met Timeliness |
| District 1 | 43 | 86.0% | 38.4% | 69 | 69.6% | 61.6% | 112 | 75.9% |
| District 2 | 240 | 85.4% | 41.4% | 340 | 79.1% | 58.6% | 580 | 81.7% |
| District 3 | 265 | 82.6% | 84.7% | 48 | 79.2% | 15.3% | 313 | 82.1% |
| District 4 | 95 | 70.5% | 56.9% | 72 | 75.0% | 43.1% | 167 | 72.4% |
| District 5 | 157 | 62.4% | 84.4% | 29 | 79.3% | 15.6% | 186 | 65.0% |
| District 6 | 25 | 96.0% | 42.4% | 34 | 82.4% | 57.6% | 59 | 88.2% |
| District 7 | 69 | 94.2% | 82.1% | 15 | 86.7% | 17.9% | 84 | 92.9% |
| District 8 | 156 | 83.3% | 80.8% | 37 | 75.7% | 19.2% | 193 | 81.8% |
| District 9 | 8 | 62.5% | 32.0% | 17 | 76.5% | 68.0% | 25 | 72.0% |
| District 10 | 48 | 95.8% | 48.5% | 51 | 90.2% | 51.5% | 99 | 92.9% |
| District 11 | 46 | 93.5% | 85.2% | 8 | 87.5% | 14.8% | 54 | 92.6% |
| District 12 | 44 | 95.5% | 68.8% | 20 | 95.0% | 31.3% | 64 | 95.3% |
| District 13 | 13 | 100.0% | 72.2% | 5 | 100.0% | 27.8% | 18 | 100.0% |
| District 14 | 45 | 84.4% | 77.6% | 13 | 84.6% | 22.4% | 58 | 84.4% |
| District 15 | 84 | 84.5% | 51.5% | 79 | 78.5% | 48.5% | 163 | 81.6% |
| District 16 | 135 | 74.8% | 73.4% | 49 | 73.5% | 26.6% | 184 | 74.5% |
| Statewide | 1473 | 81.8% | 62.4% | 886 | 79.0% | 37.6% | 2,359 | 80.7% |

Includes Referrals still in assessment

Face-To-Face Contact Within 30 Days - Adults October 2007

Oregon

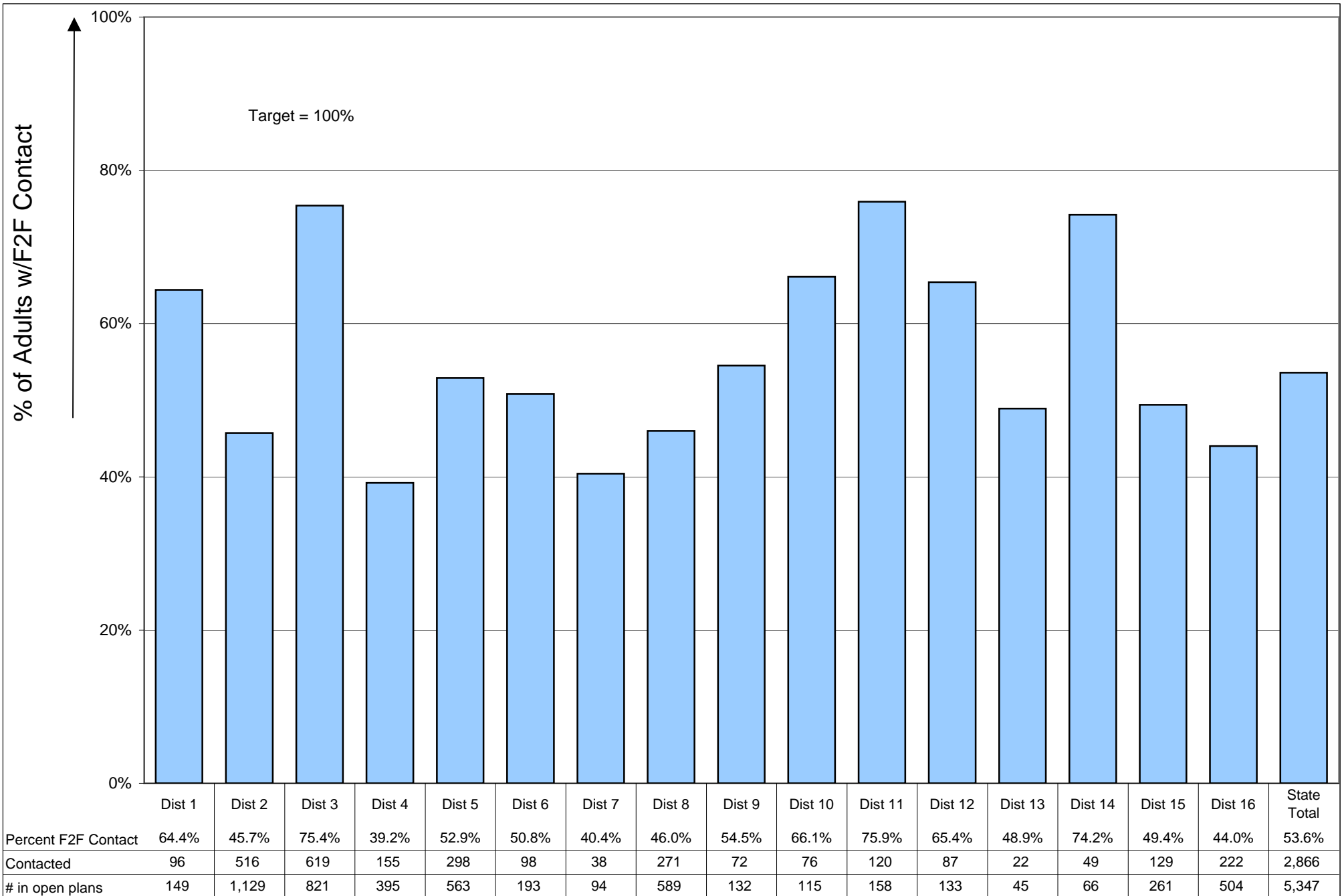

Foster Care Re-entry - Percent Equal to or Less Than 12 Months
Quarter Ending September 2007

OREGON

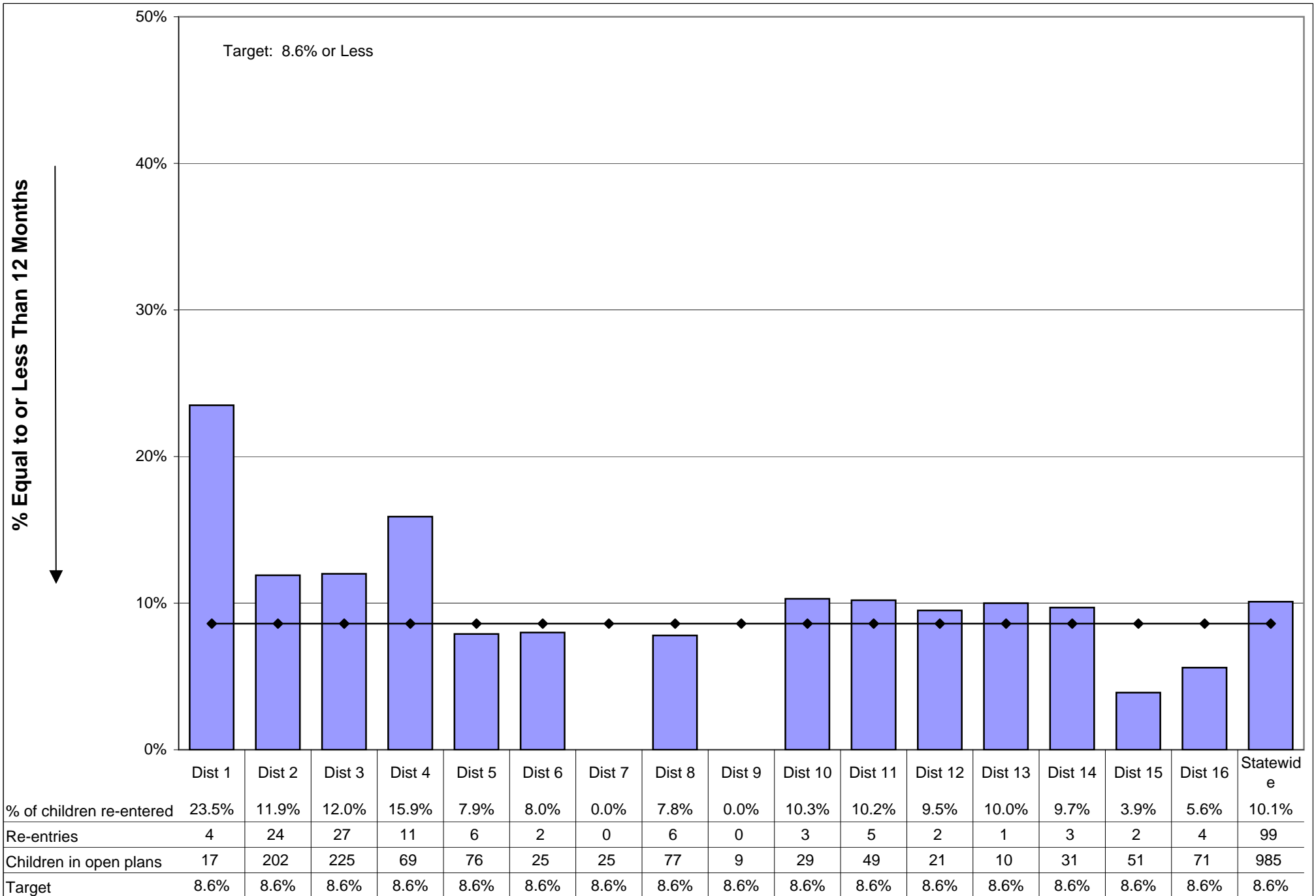

Foster Care - Children in Relative Care
December 2007

Oregon

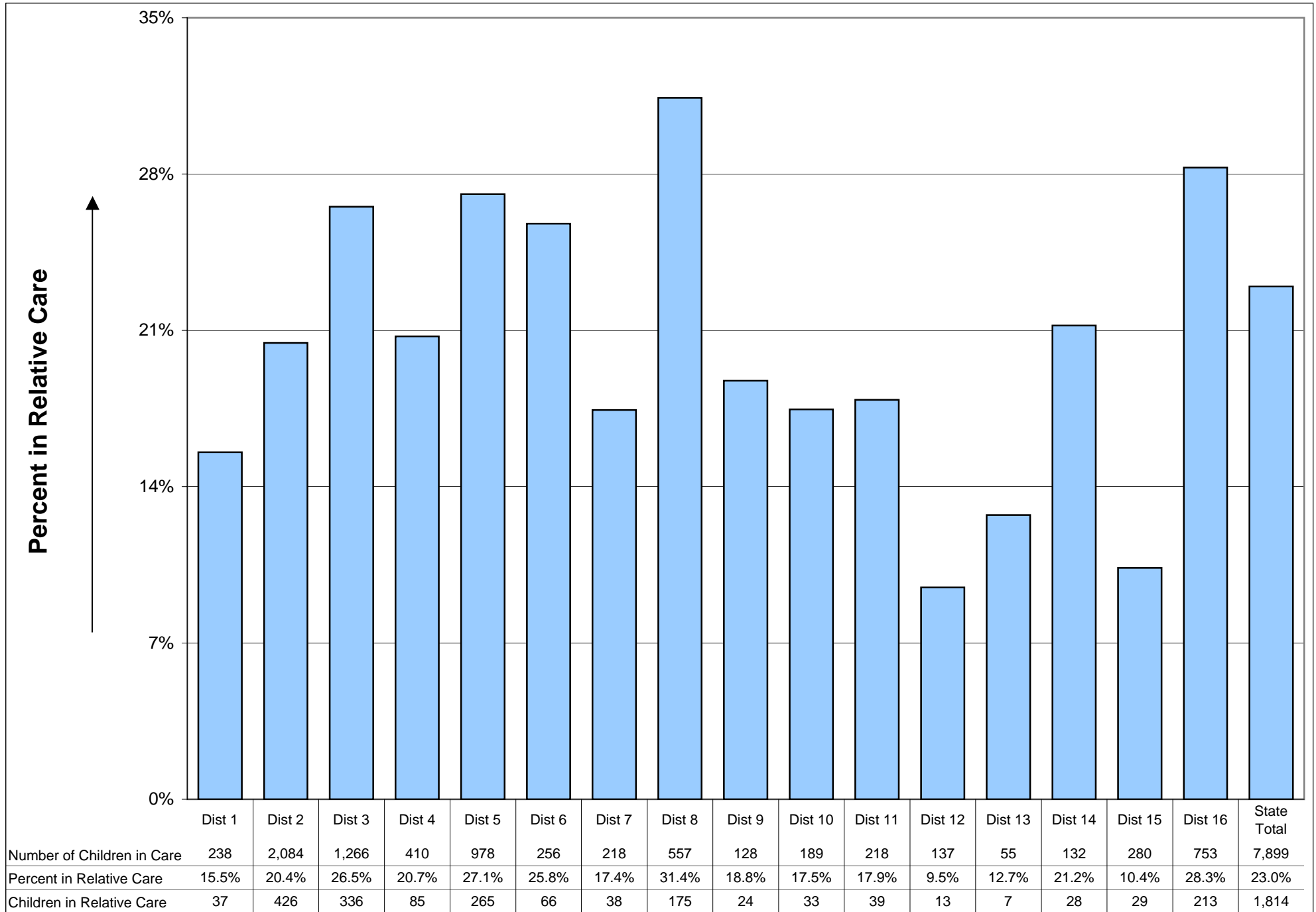

Reabuse - Percentage of All Recurrences
 Reabuse Through September 2007
 (Initial Abuse January '07- March '07)

OREGON

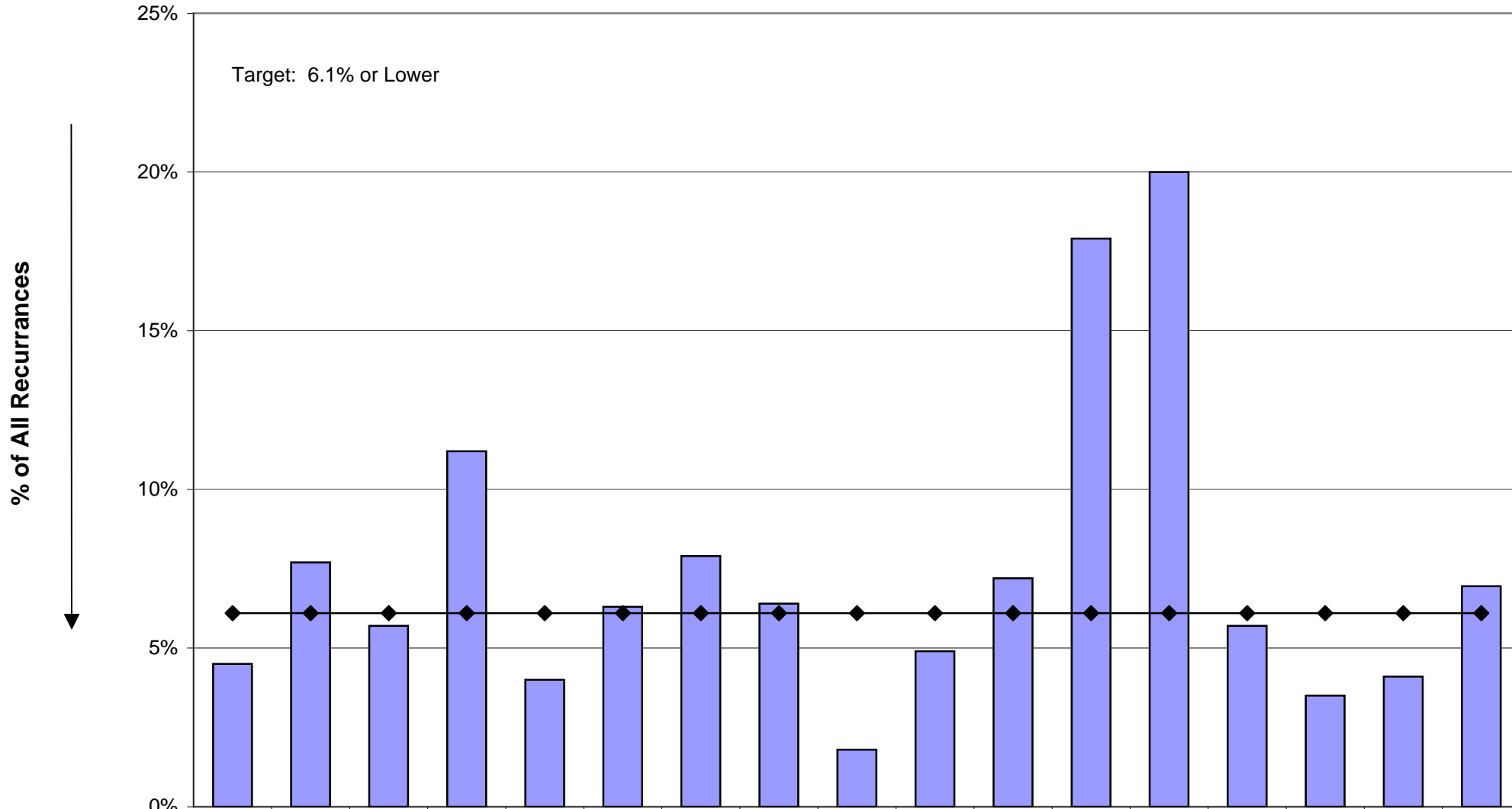

| | Dist 1 | Dist 2 | Dist 3 | Dist 4 | Dist 5 | Dist 6 | Dist 7 | Dist 8 | Dist 9 | Dist 10 | Dist 11 | Dist 12 | Dist 13 | Dist 14 | Dist 15 | Dist 16 | State Total |
|-----------------------|--------|--------|--------|--------|--------|--------|--------|--------|--------|---------|---------|---------|---------|---------|---------|---------|-------------|
| Percent of Recurrence | 4.5% | 7.7% | 5.7% | 11.2% | 4.0% | 6.3% | 7.9% | 6.4% | 1.8% | 4.9% | 7.2% | 17.9% | 20.0% | 5.7% | 3.5% | 4.1% | 7.0% |
| Children Reabused | 4 | 44 | 33 | 27 | 10 | 4 | 8 | 17 | 1 | 5 | 7 | 17 | 13 | 4 | 5 | 8 | 207 |
| Total Children | 88 | 575 | 574 | 242 | 248 | 63 | 101 | 266 | 57 | 102 | 97 | 95 | 65 | 70 | 144 | 195 | 2,982 |
| Target | 6.1% | 6.1% | 6.1% | 6.1% | 6.1% | 6.1% | 6.1% | 6.1% | 6.1% | 6.1% | 6.1% | 6.1% | 6.1% | 6.1% | 6.1% | 6.1% | 6.1% |

**Food Stamps - Expedited: Percent of All 'New' Issuance/Percent Timely
October 2007**

Oregon

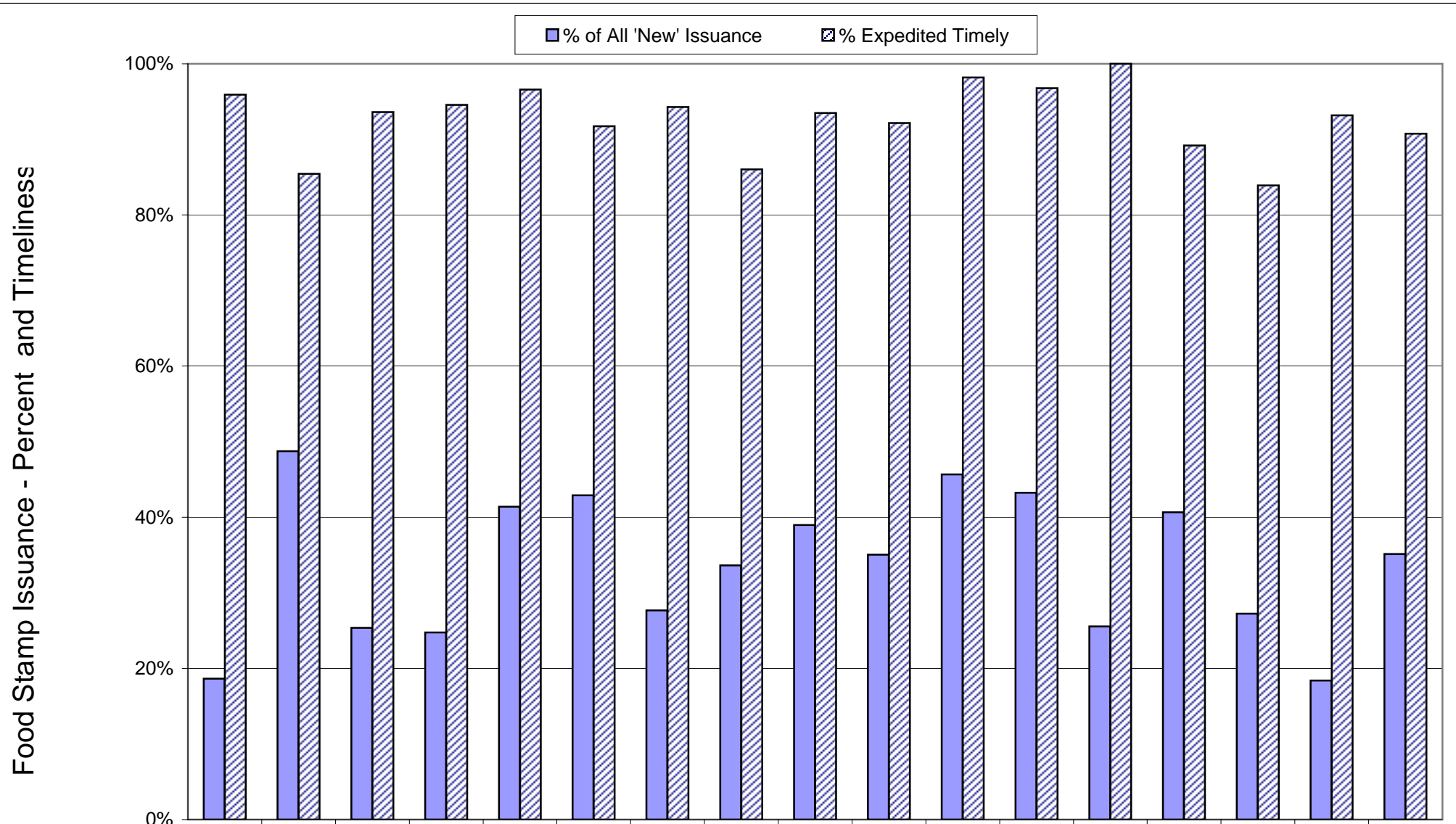

| | Dist 1 | Dist 2 | Dist 3 | Dist 4 | Dist 5 | Dist 6 | Dist 7 | Dist 8 | Dist 9 | Dist 10 | Dist 11 | Dist 12 | Dist 13 | Dist 14 | Dist 15 | Dist 16 | State Total |
|-------------------------|--------|--------|--------|--------|--------|--------|--------|--------|--------|---------|---------|---------|---------|---------|---------|---------|-------------|
| % of All 'New' Issuance | 18.6% | 48.8% | 25.4% | 24.7% | 41.4% | 42.9% | 27.7% | 33.6% | 39.0% | 35.1% | 45.7% | 43.3% | 25.6% | 40.7% | 27.3% | 18.4% | 35.1% |
| % Expedited Timely | 95.9% | 85.5% | 93.6% | 94.6% | 96.6% | 91.7% | 94.3% | 86.0% | 93.5% | 92.2% | 98.2% | 96.8% | 100.0% | 89.2% | 83.9% | 93.2% | 90.8% |
| Total Issuance | 263 | 2,002 | 1,171 | 671 | 1,203 | 282 | 253 | 809 | 118 | 582 | 243 | 215 | 90 | 91 | 433 | 718 | 9,144 |
| Expedited Issuance | 49 | 976 | 297 | 166 | 498 | 121 | 70 | 272 | 46 | 204 | 111 | 93 | 23 | 37 | 118 | 132 | 3,213 |
| Expedited Timely | 47 | 834 | 278 | 157 | 481 | 111 | 66 | 234 | 43 | 188 | 109 | 90 | 23 | 33 | 99 | 123 | 2,916 |

**Food Stamps - Non Expedited: Percent of All 'New' Issuance/Percent Timely
October 2007**

Oregon

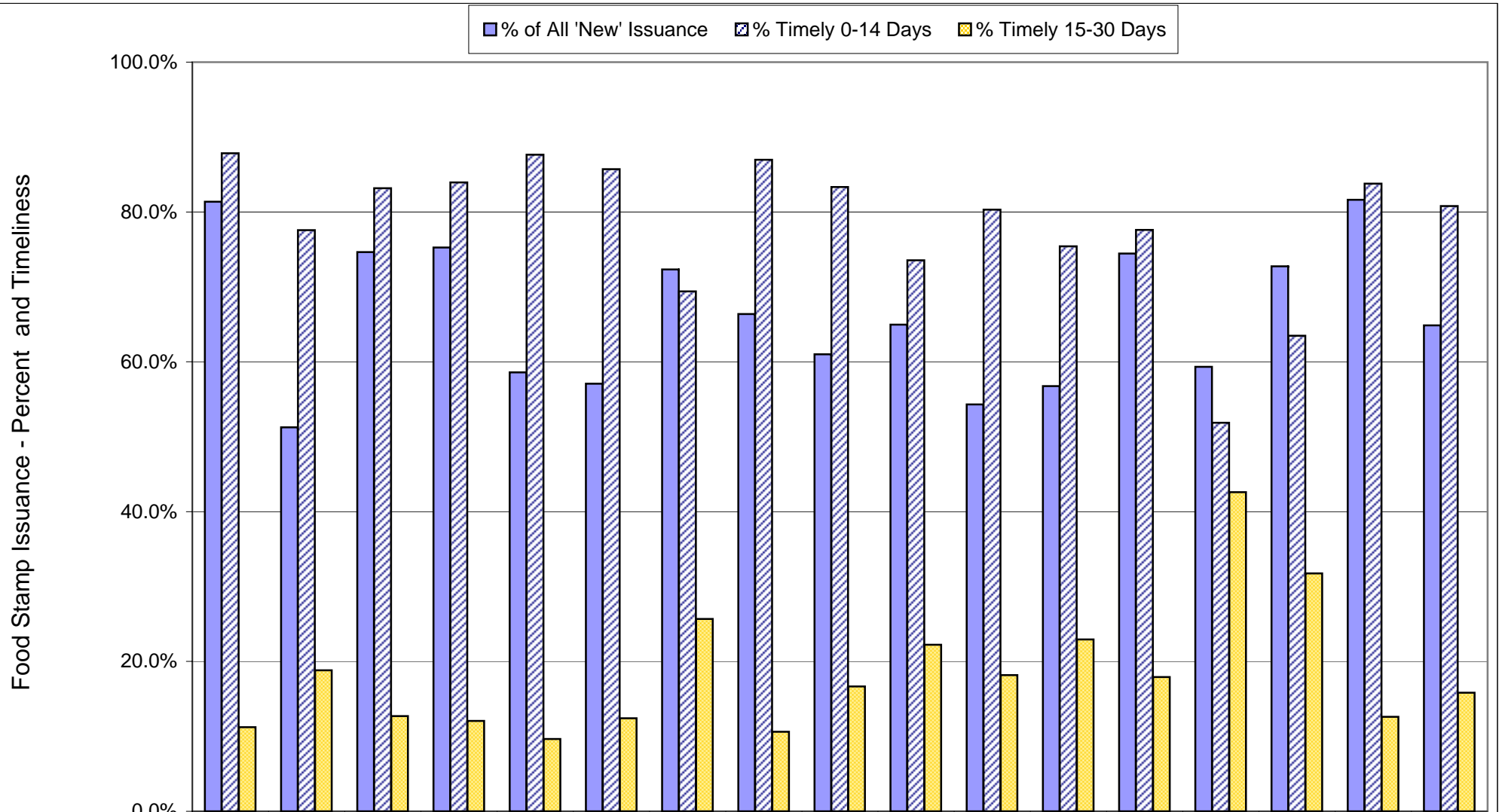

| | Dist 1 | Dist 2 | Dist 3 | Dist 4 | Dist 5 | Dist 6 | Dist 7 | Dist 8 | Dist 9 | Dist 10 | Dist 11 | Dist 12 | Dist 13 | Dist 14 | Dist 15 | Dist 16 | State Total |
|-------------------------|--------|--------|--------|--------|--------|--------|--------|--------|--------|---------|---------|---------|---------|---------|---------|---------|-------------|
| % of All 'New' Issuance | 81.4% | 51.2% | 74.6% | 75.3% | 58.6% | 57.1% | 72.3% | 66.4% | 61.0% | 64.9% | 54.3% | 56.7% | 74.4% | 59.3% | 72.7% | 81.6% | 64.9% |
| % Timely 0-14 Days | 87.9% | 77.6% | 83.2% | 84.0% | 87.7% | 85.7% | 69.4% | 87.0% | 83.3% | 73.5% | 80.3% | 75.4% | 77.6% | 51.9% | 63.5% | 83.8% | 80.8% |
| % Timely 15-30 Days | 11.2% | 18.8% | 12.7% | 12.1% | 9.6% | 12.4% | 25.7% | 10.6% | 16.7% | 22.2% | 18.2% | 23.0% | 17.9% | 42.6% | 31.7% | 12.6% | 15.8% |
| Total Issuance | 263 | 2,002 | 1,171 | 671 | 1,203 | 282 | 253 | 809 | 118 | 582 | 243 | 215 | 90 | 91 | 433 | 718 | 9,144 |
| Non-Exp Issuance | 214 | 1,026 | 874 | 505 | 705 | 161 | 183 | 537 | 72 | 378 | 132 | 122 | 67 | 54 | 315 | 586 | 5,931 |
| Non- Expedited Timely | 212 | 989 | 838 | 485 | 686 | 158 | 174 | 524 | 72 | 362 | 130 | 120 | 64 | 51 | 300 | 565 | 5,730 |

Food Stamp Use Compared to Poverty Level November 2007

OREGON

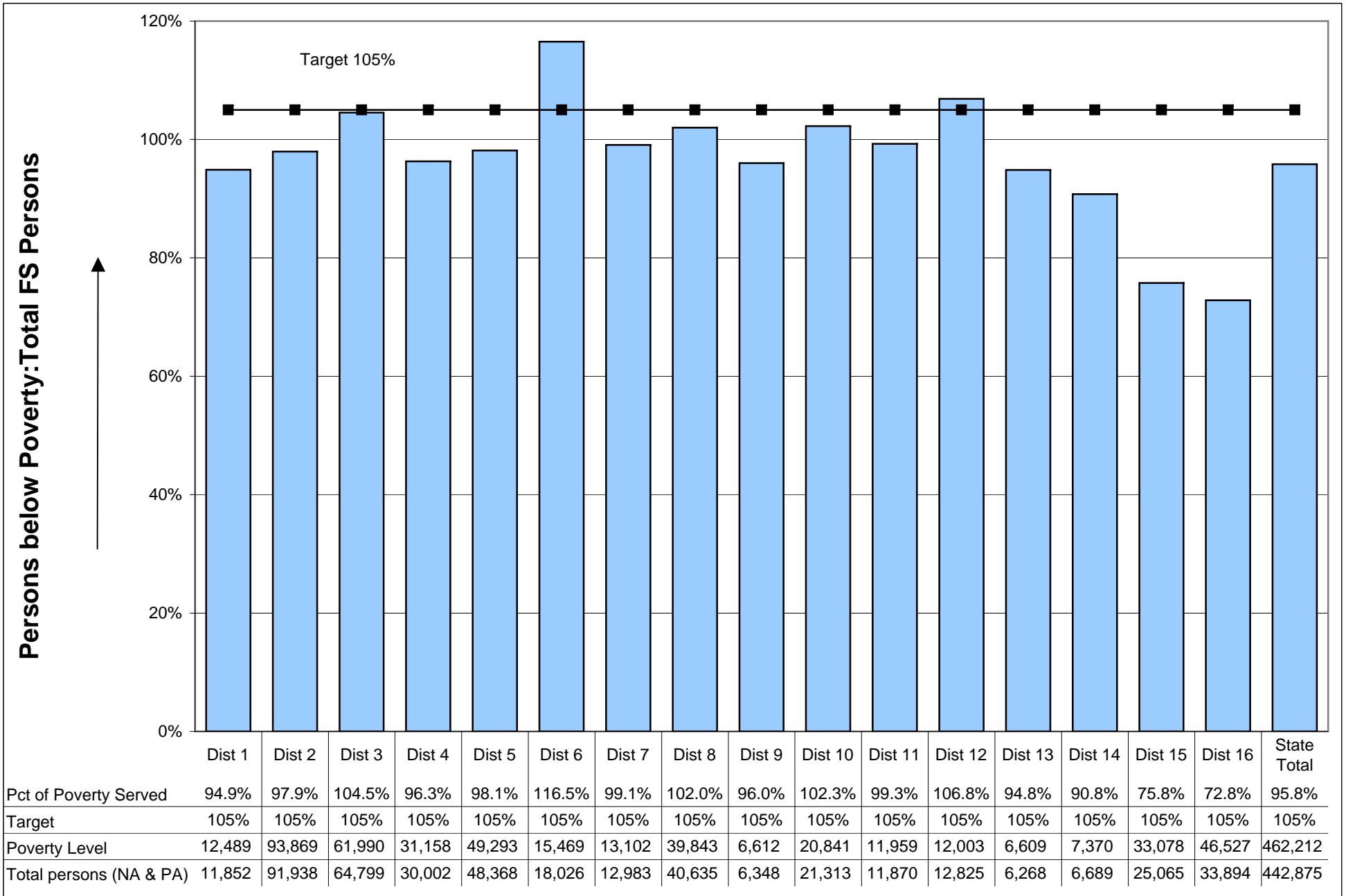

| | Dist 1 | Dist 2 | Dist 3 | Dist 4 | Dist 5 | Dist 6 | Dist 7 | Dist 8 | Dist 9 | Dist 10 | Dist 11 | Dist 12 | Dist 13 | Dist 14 | Dist 15 | Dist 16 | State Total |
|-------------------------|--------|--------|--------|--------|--------|--------|--------|--------|--------|---------|---------|---------|---------|---------|---------|---------|-------------|
| Pct of Poverty Served | 94.9% | 97.9% | 104.5% | 96.3% | 98.1% | 116.5% | 99.1% | 102.0% | 96.0% | 102.3% | 99.3% | 106.8% | 94.8% | 90.8% | 75.8% | 72.8% | 95.8% |
| Target | 105% | 105% | 105% | 105% | 105% | 105% | 105% | 105% | 105% | 105% | 105% | 105% | 105% | 105% | 105% | 105% | 105% |
| Poverty Level | 12,489 | 93,869 | 61,990 | 31,158 | 49,293 | 15,469 | 13,102 | 39,843 | 6,612 | 20,841 | 11,959 | 12,003 | 6,609 | 7,370 | 33,078 | 46,527 | 462,212 |
| Total persons (NA & PA) | 11,852 | 91,938 | 64,799 | 30,002 | 48,368 | 18,026 | 12,983 | 40,635 | 6,348 | 21,313 | 11,870 | 12,825 | 6,268 | 6,689 | 25,065 | 33,894 | 442,875 |

TANF Participation Rate* - Adults and Teen Parents

November 2007

Oregon

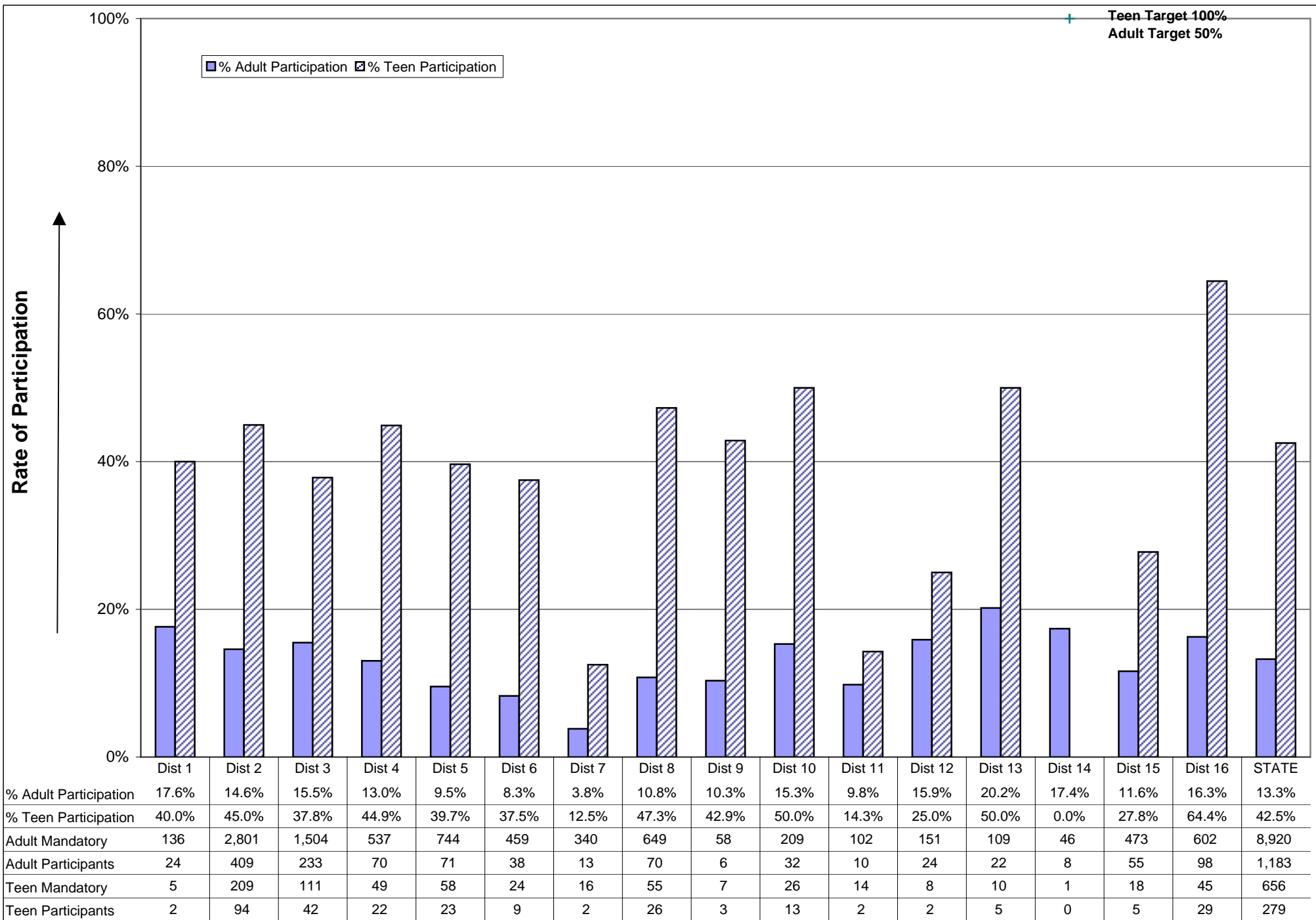

*Performance Measure
History*

Median Months to Adoption Quarterly - History

Oregon

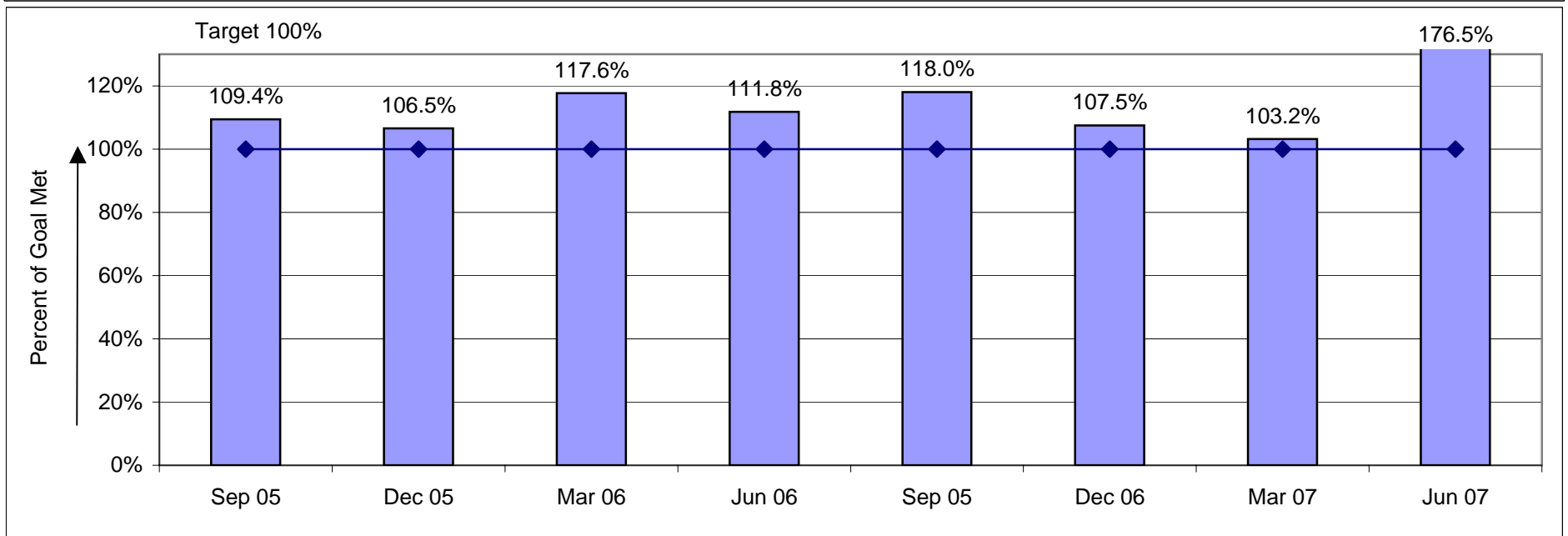
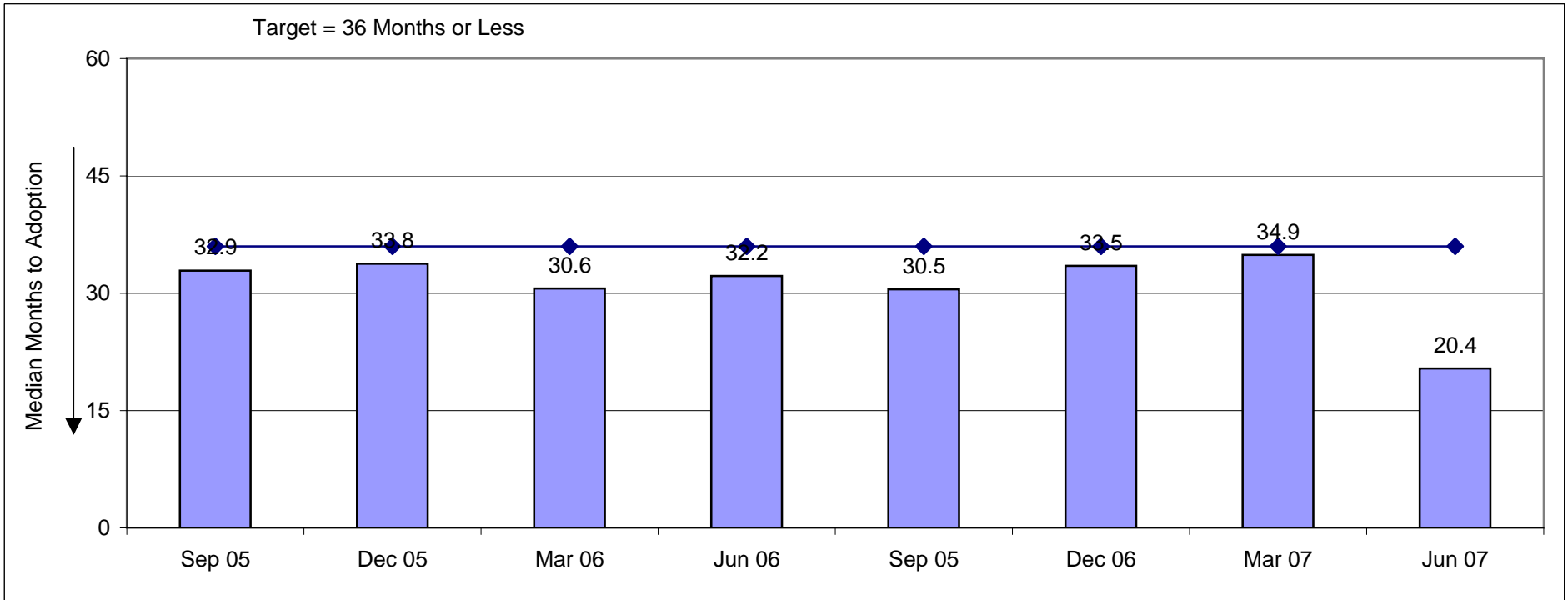

CPS Assessments Timeliness - History

Oregon

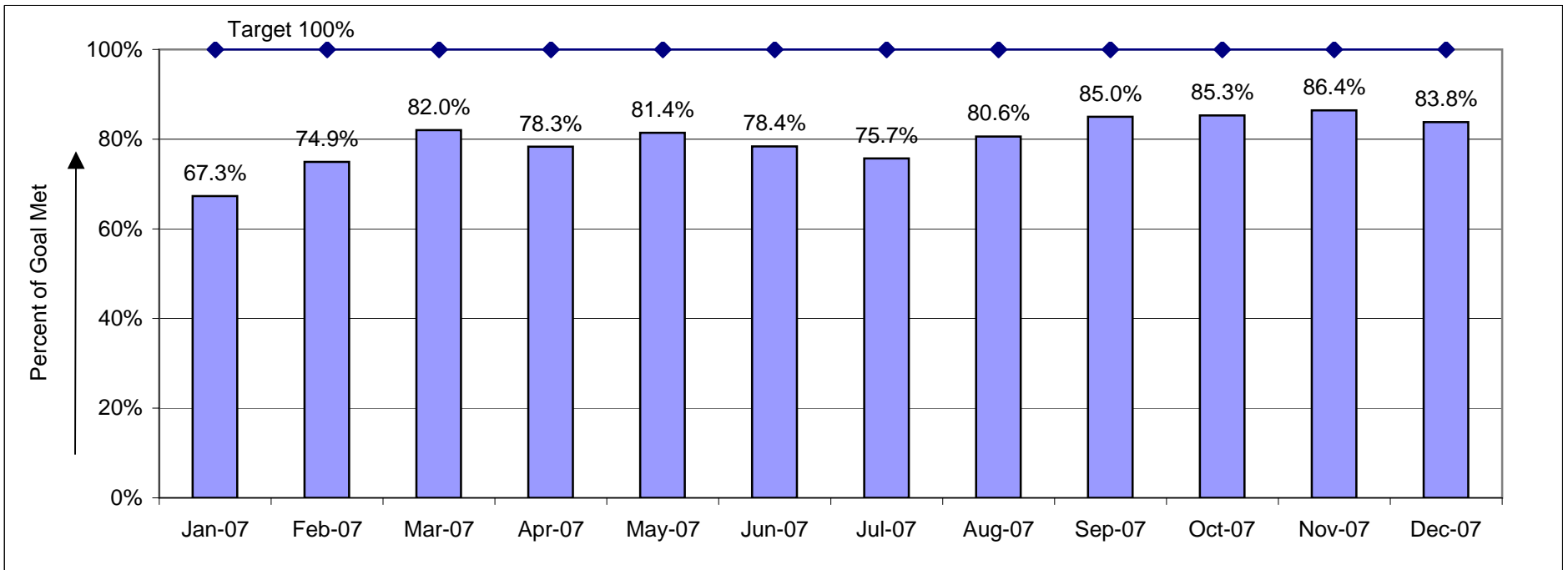
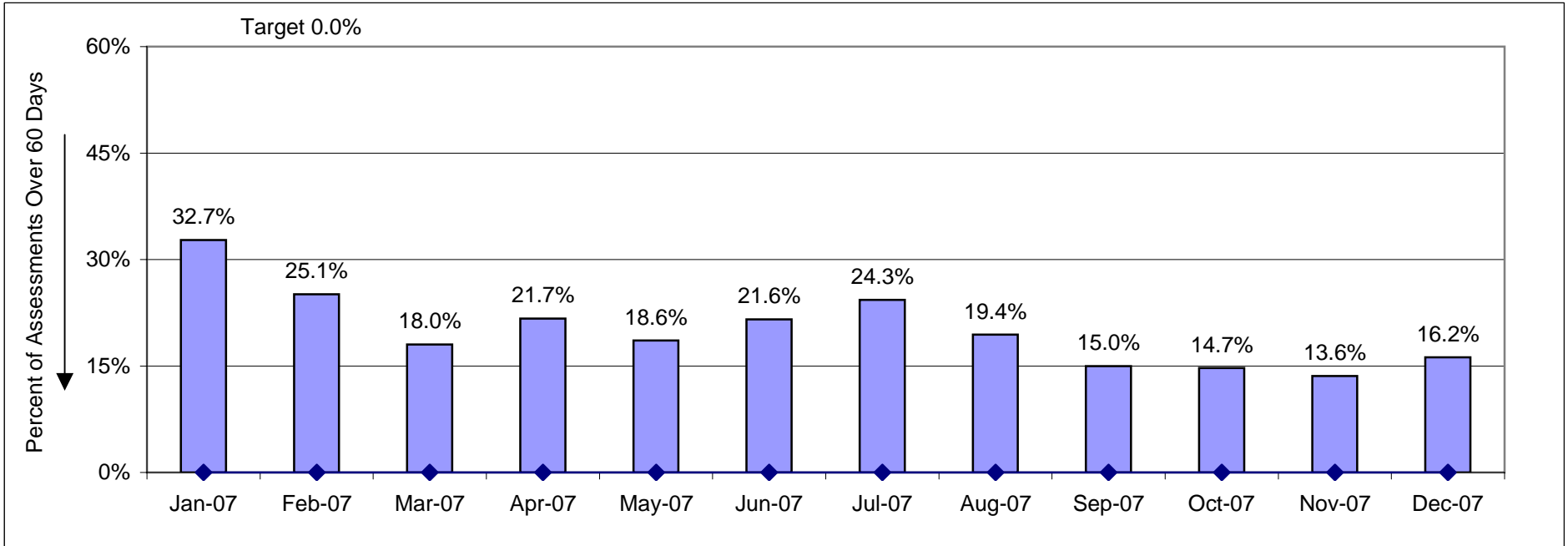

Timeliness of CPS Response - History

Oregon

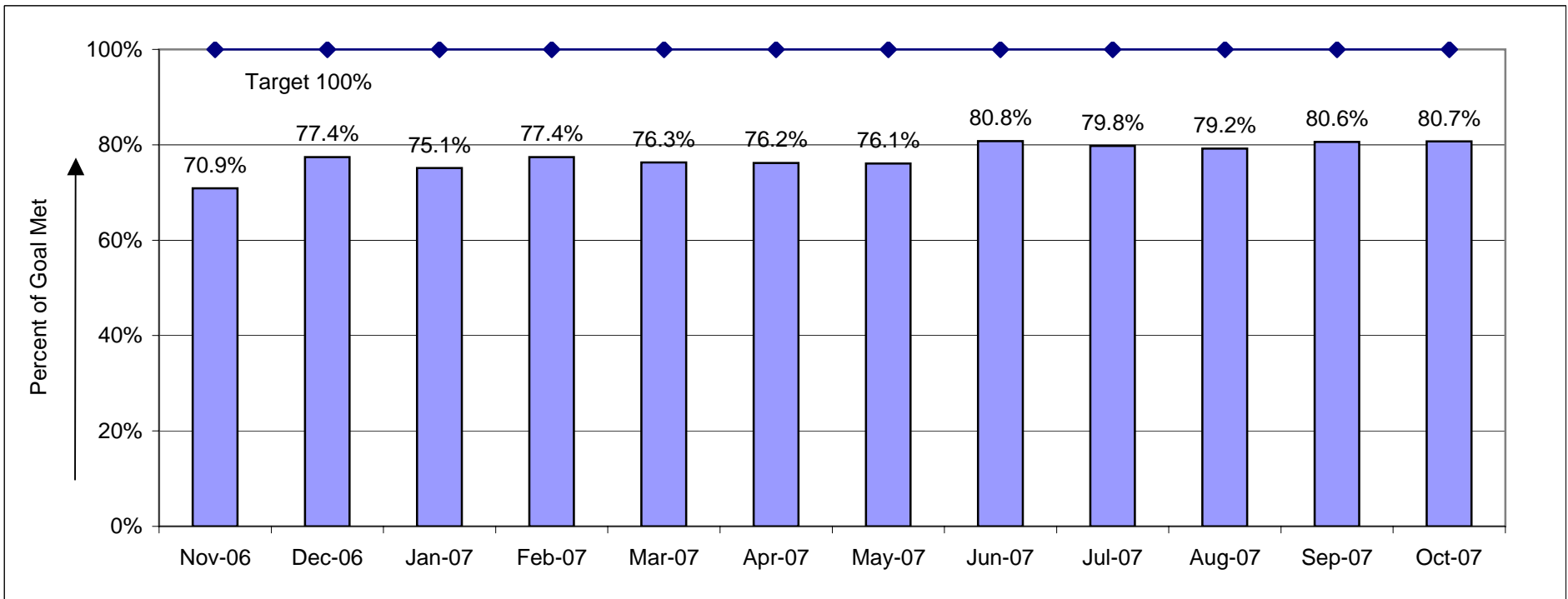
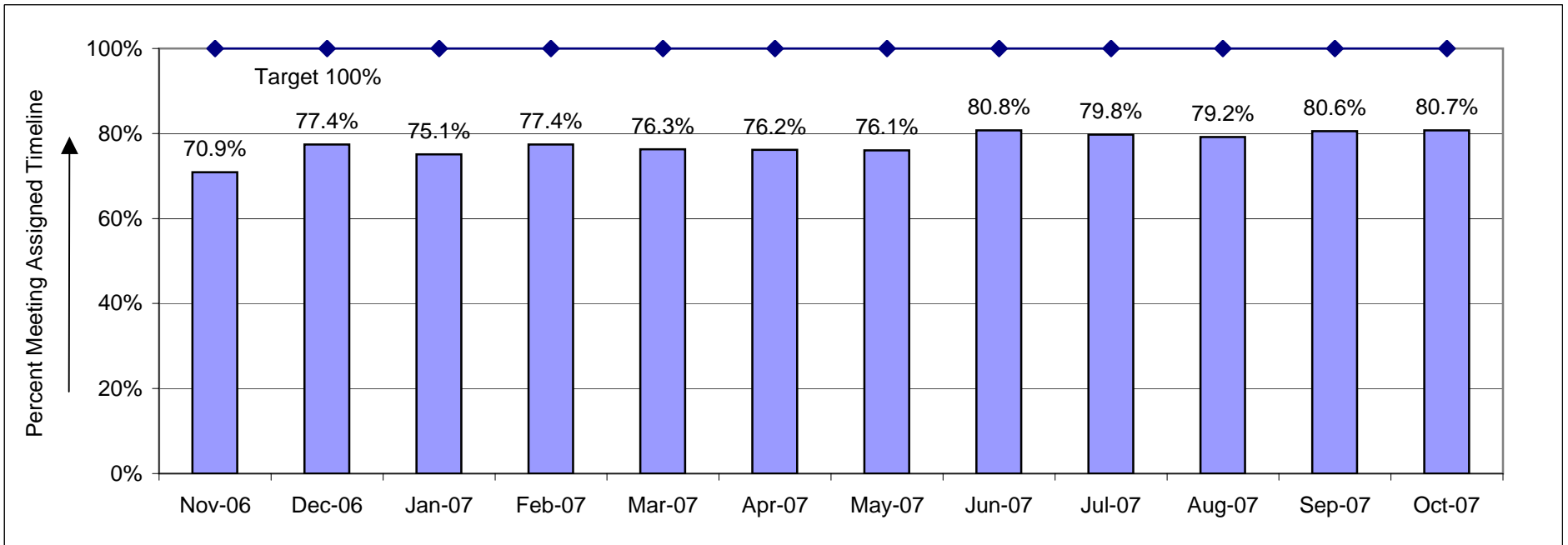

Face-to-Face Contact Within 30 Days - Children - History

Oregon

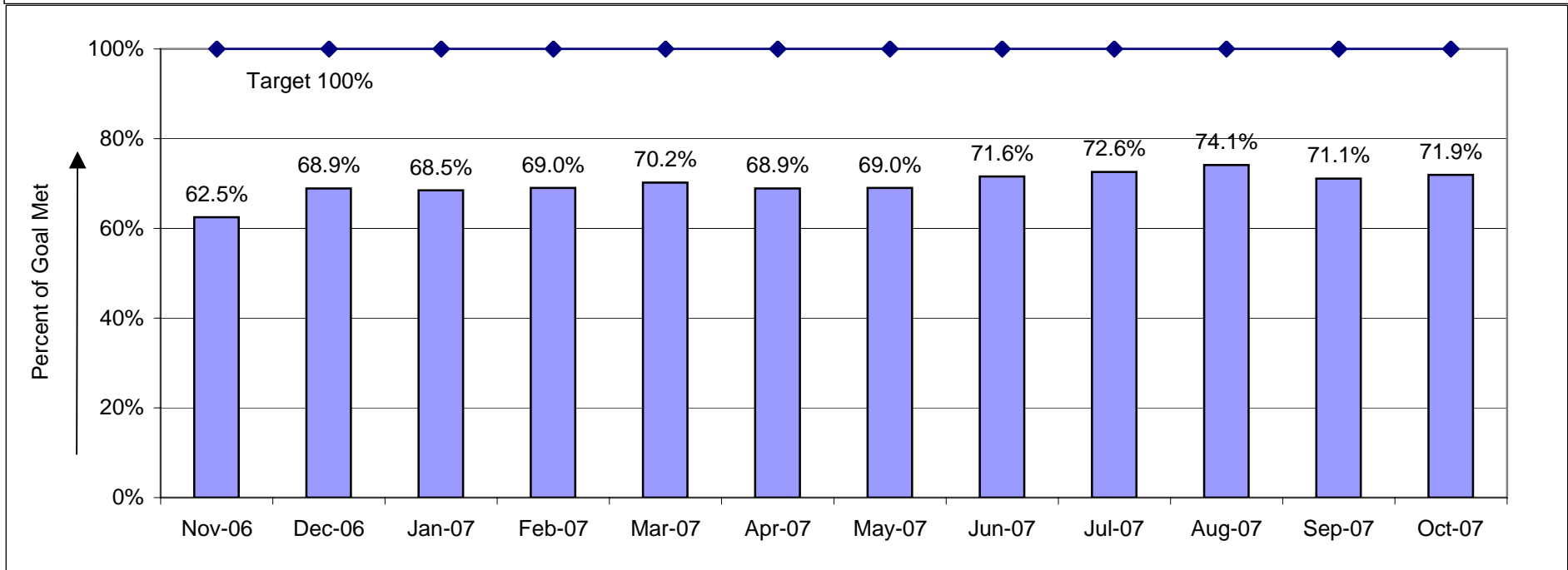
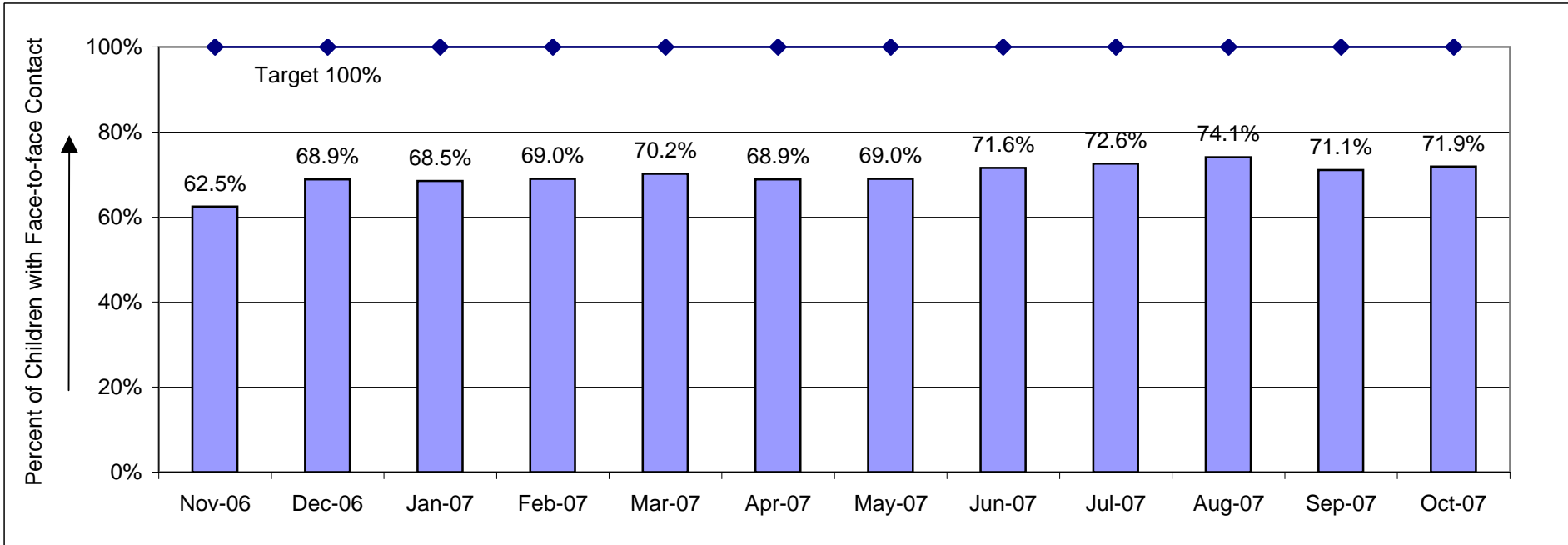

**First Placement: Percent of Times Children Were Placed in Relative Care on First Episode/First Placement
July 2002 through June 2007**

NOTES: This data was adjusted to exclude those instances where SEFC is only a payment code.
SMED Service Type NOT included.

| | | Percent with Relative Care on First Placement | | | | | | | | | |
|--------|--------------------------|---|------------------|------------------|------------------|------------------|------------------|------------------|----------------|------------------|----------------|
| Branch | Branch Description | July - Dec. 2002 | Jan. - June 2003 | July - Dec 2003* | Jan. - June 2004 | July - Dec. 2004 | Jan. - June 2005 | July - Dec. 2005 | Jan - Jun 2006 | July - Dec. 2006 | Jan - Jun 2007 |
| 1 | BAKER | 0.0% | 11.8% | 10.5% | 0.0% | 26.7% | 25.0% | 12.5% | 20.0% | 0.0% | 0.0% |
| 2 | BENTON | 0.0% | 30.8% | 10.0% | 9.5% | 14.3% | 11.8% | 7.1% | 20.0% | 11.1% | 57.1% |
| 3 | CLACKAMAS | 9.1% | 15.6% | 18.1% | 10.5% | 8.9% | 14.0% | 16.0% | 13.6% | 13.1% | 7.1% |
| 4 | CLATSOP | 10.0% | 4.3% | 21.9% | 25.7% | 0.0% | 7.7% | 11.5% | 11.1% | 31.3% | 4.0% |
| 5 | COLUMBIA | 18.8% | 0.0% | 0.0% | 4.2% | 0.0% | 0.0% | 2.6% | 0.0% | 0.0% | 0.0% |
| 6 | COOS | 0.0% | 3.6% | 10.5% | 7.1% | 3.8% | 6.3% | 14.6% | 8.1% | 3.6% | 13.0% |
| 7 | CROOK | 10.0% | 0.0% | 14.3% | 16.7% | 31.3% | 17.6% | 0.0% | 0.0% | 0.0% | 33.3% |
| 8 | CURRY | 30.0% | 45.5% | 18.2% | 21.4% | 0.0% | 0.0% | 10.0% | 0.0% | 9.1% | 0.0% |
| 9 | DESCHUTES | 21.7% | 2.6% | 9.4% | 18.9% | 11.4% | 2.6% | 37.5% | 5.3% | 11.1% | 12.0% |
| 10 | DOUGLAS | 0.0% | 13.2% | 12.5% | 21.4% | 23.1% | 23.9% | 10.1% | 20.3% | 21.6% | 16.4% |
| 11 | GILLIAM | 0.0% | 66.7% | 0.0% | 0.0% | 100.0% | 50.0% | 0.0% | 0.0% | 0.0% | 0.0% |
| 12 | GRANT | 0.0% | 42.9% | 0.0% | 0.0% | 12.5% | 66.7% | 10.0% | 0.0% | 0.0% | 0.0% |
| 13 | HARNEY | 0.0% | 0.0% | 0.0% | 0.0% | 9.5% | 18.8% | 0.0% | 25.0% | 11.1% | 0.0% |
| 14 | HOOD RIVER | 25.0% | 13.6% | 14.3% | 14.3% | 7.7% | 0.0% | 25.0% | 14.3% | 28.6% | 0.0% |
| 15 | JACKSON | 7.8% | 14.4% | 5.5% | 26.6% | 17.9% | 21.6% | 17.7% | 24.8% | 20.7% | 17.4% |
| 16 | JEFFERSON | 33.3% | 44.4% | 0.0% | 0.0% | 20.0% | 50.0% | 30.0% | 0.0% | 0.0% | 0.0% |
| 17 | JOSEPHINE | 23.3% | 18.0% | 20.9% | 31.7% | 26.6% | 26.3% | 2.4% | 20.0% | 28.6% | 14.0% |
| 18 | KLAMATH | 8.3% | 20.5% | 5.4% | 20.5% | 20.3% | 6.8% | 14.3% | 23.6% | 13.7% | 17.3% |
| 19 | LAKE | 20.0% | 14.3% | 0.0% | 81.8% | 0.0% | 33.3% | 0.0% | 0.0% | N/A | 0.0% |
| 20 | LANE | 25.8% | 16.4% | 26.9% | 28.8% | 24.0% | 27.8% | 26.8% | 25.6% | 22.4% | 29.2% |
| 21 | LINCOLN | 3.0% | 3.2% | 25.0% | 6.0% | 14.6% | 18.4% | 8.3% | 31.8% | 19.2% | 23.8% |
| 22 | LINN | 18.4% | 14.6% | 3.4% | 9.9% | 16.8% | 22.7% | 10.1% | 12.7% | 18.3% | 7.4% |
| 23 | MALHEUR | 0.0% | 3.7% | 23.3% | 0.0% | 11.1% | 15.6% | 7.5% | 15.2% | 3.0% | 16.7% |
| 24 | MARION | 20.8% | 17.5% | 9.2% | 5.1% | 9.5% | 12.3% | 12.8% | 9.9% | 16.0% | 8.5% |
| 25 | MORROW | 20.0% | 0.0% | 30.0% | 0.0% | 18.2% | 11.1% | 0.0% | 0.0% | 0.0% | 0.0% |
| 27 | POLK | 0.0% | 15.6% | 0.0% | 9.1% | 32.5% | 15.6% | 13.5% | 7.1% | 11.8% | 18.8% |
| 28 | SHERMAN | N/A | N/A | N/A | N/A | N/A | N/A | 0.0% | N/A | N/A | 0.0% |
| 29 | TILLAMOOK | 40.0% | 20.0% | 27.3% | 20.0% | 11.1% | 20.0% | 0.0% | 33.3% | 28.6% | 0.0% |
| 30 | UMATILLA | 0.0% | 0.0% | 9.5% | 9.7% | 9.6% | 6.7% | 6.8% | 4.8% | 2.7% | 7.7% |
| 31 | UNION | 13.6% | 22.2% | 9.5% | 20.8% | 0.0% | 22.2% | 7.1% | 53.3% | 9.1% | 8.3% |
| 32 | WALLOWA | N/A | N/A | 0.0% | 0.0% | 0.0% | 33.3% | 0.0% | 0.0% | N/A | 0.0% |
| 33 | WASCO | 5.6% | 20.0% | 8.7% | 14.8% | 10.5% | 18.8% | 22.2% | 9.5% | 16.0% | 0.0% |
| 34 | WASHINGTON | 24.6% | 16.6% | 21.6% | 24.0% | 12.1% | 17.1% | 17.4% | 14.4% | 14.7% | 15.1% |
| 35 | WHEELER | 0.0% | N/A | 0.0% | 100.0% | 0.0% | N/A | N/A | N/A | N/A | N/A |
| 36 | YAMHILL | 20.0% | 17.6% | 21.1% | 22.6% | 20.0% | 3.7% | 10.7% | 14.3% | 25.0% | 0.0% |
| 38 | HERMISTON | N/A | N/A | N/A | N/A | N/A | N/A | N/A | N/A | N/A | N/A |
| 40 | MULT ST JNS | 21.6% | 34.7% | 4.7% | 8.8% | 11.9% | 31.4% | 25.0% | 0.0% | N/A | N/A |
| 42 | MULT EAST | 15.7% | 3.9% | 12.6% | 29.9% | 12.1% | 21.8% | 16.3% | 27.9% | 0.0% | 20.0% |
| 43 | MULT MIDTWN | 16.3% | 11.1% | 16.4% | 24.7% | 14.5% | 22.6% | 12.0% | 12.7% | 30.2% | 8.8% |
| 44 | MULT NE | 27.0% | 3.9% | 14.1% | 16.3% | 27.0% | 17.2% | 21.1% | 7.0% | 9.9% | 10.3% |
| 46 | ROCKWOOD | | | NOT ESTABLISHED | | | | 0.0% | 60.0% | 4.3% | 7.1% |
| 47 | GRESHAM | 22.7% | 12.6% | 21.2% | 25.4% | 10.8% | 16.2% | 13.0% | 12.5% | 17.5% | 16.3% |
| 49 | NEW MARKET | 14.3% | 5.3% | 5.9% | 26.5% | 16.2% | 11.4% | 10.0% | 25.0% | 22.2% | 8.7% |
| 50 | WOODBURN | 0.0% | 42.9% | 20.0% | 16.7% | 0.0% | 0.0% | N/A | N/A | N/A | N/A |
| 70 | BEAVERTON | | | NOT ESTABLISHED | | | 7.9% | 21.3% | 15.6% | 8.7% | 9.3% |
| 75 | TIGARD | | | NOT ESTABLISHED | | | 6.9% | 11.8% | 0.0% | N/A | N/A |
| 78 | N CLACKAMAS | | | NOT ESTABLISHED | | | | | | 50.0% | 12.5% |
| 85 | GRAND RONDE | N/A | N/A | N/A | N/A | N/A | N/A | N/A | N/A | N/A | N/A |
| 86 | WARM SPRINGS | 0.0% | 0.0% | 0.0% | 0.0% | 12.5% | 13.6% | 0.0% | 0.0% | 0.0% | 0.0% |
| 87 | UMATILLA TRIBE | N/A | N/A | N/A | N/A | N/A | N/A | 16.7% | N/A | 0.0% | N/A |
| 90 | SILETZ | 100.0% | 100.0% | 75.0% | 87.5% | 50.0% | 83.3% | N/A | 0.0% | N/A | 100.0% |
| | State Percentages | 16.6% | 14.3% | 14.4% | 18.1% | 15.1% | 17.4% | 14.7% | 15.3% | 15.8% | 12.6% |

NA - No children entered care during the 6 month period

Source: CSDM Casey Table

*Corrected Data 4/14/05

Reunification: Percent of children reunified within 12 months - History

Oregon

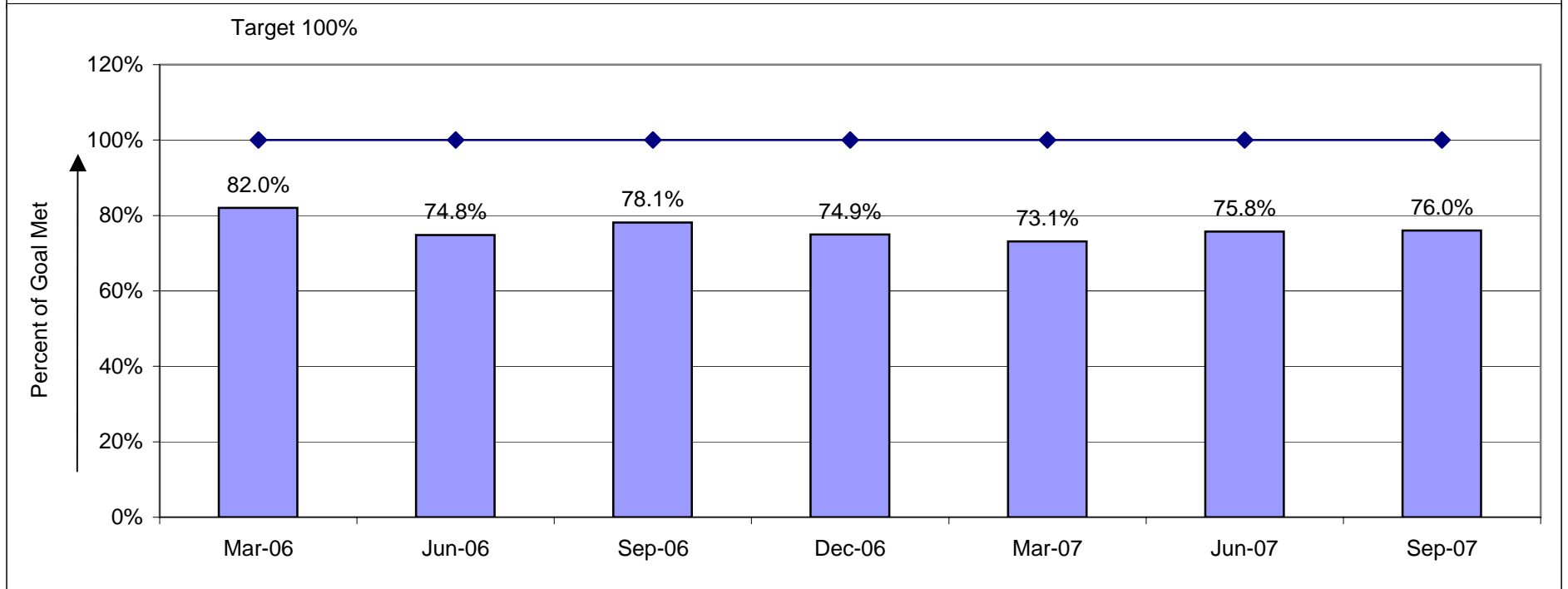
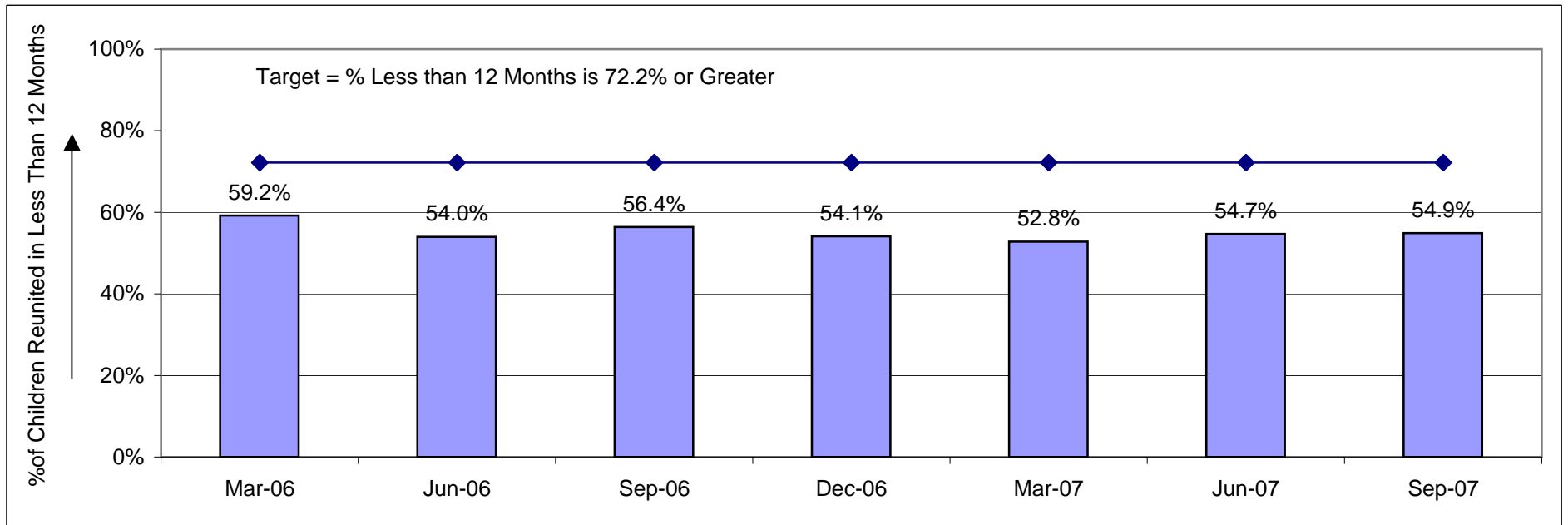

Targeted Food Stamp Reviews- History

Oregon

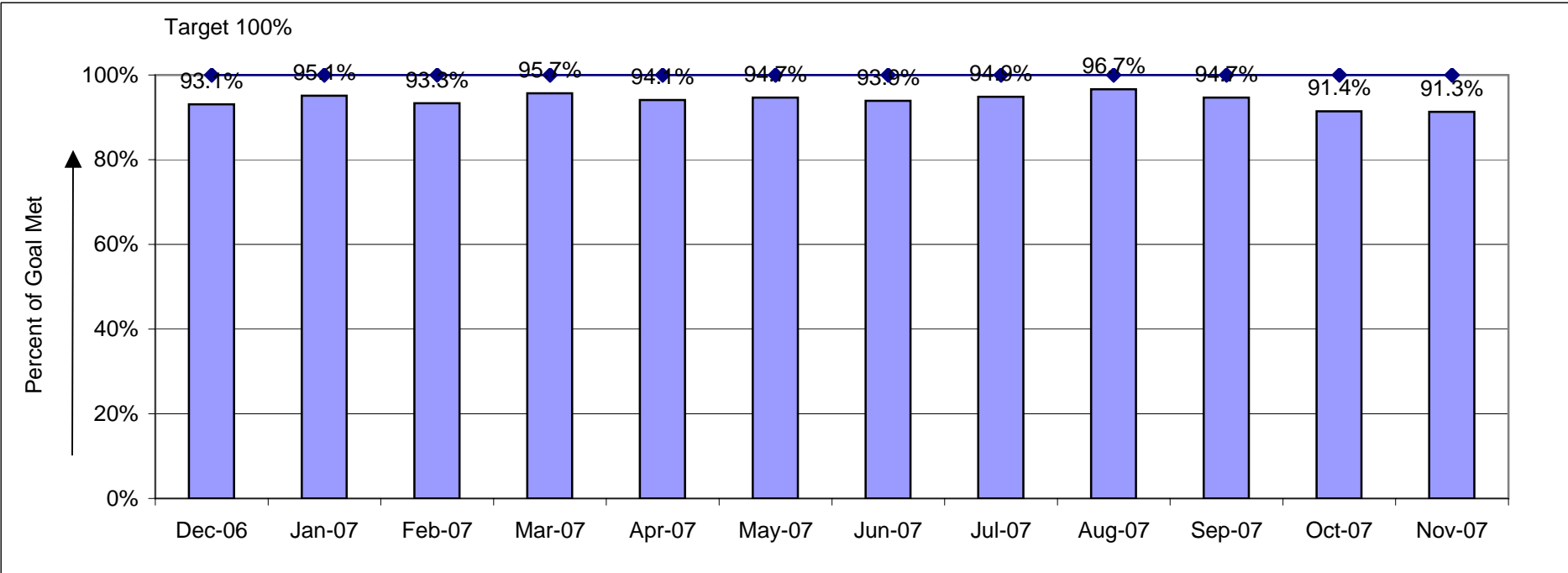
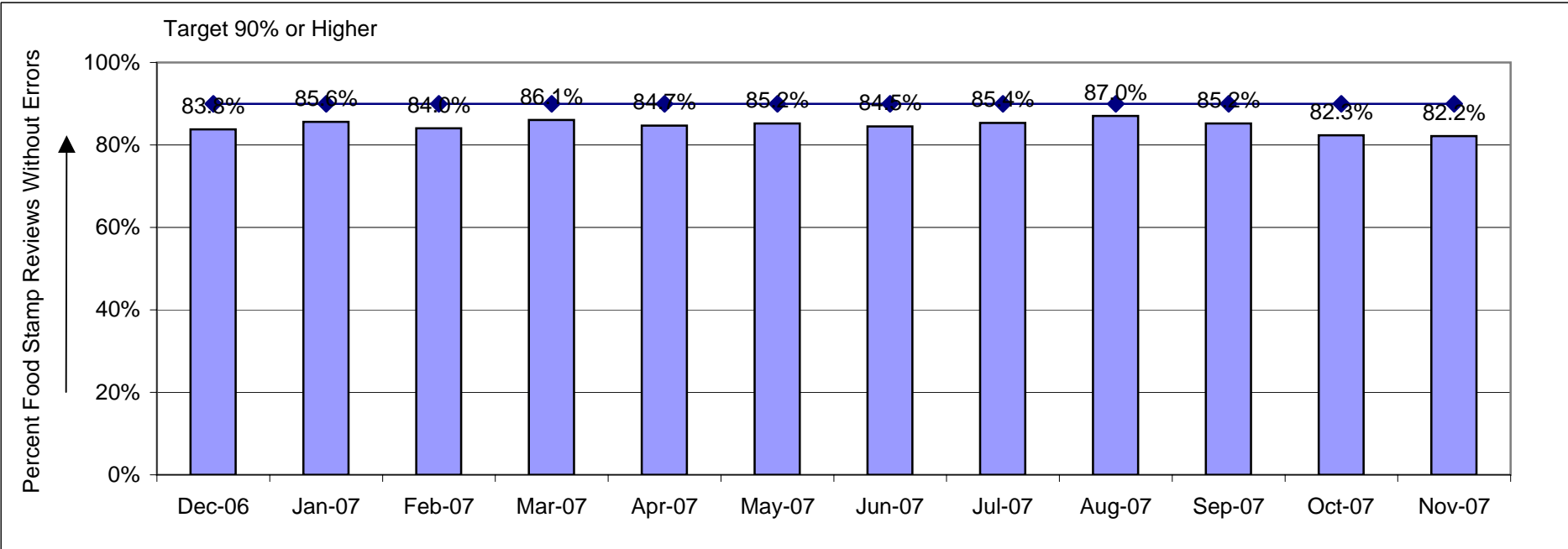

Food Stamp Timeliness - History

Oregon

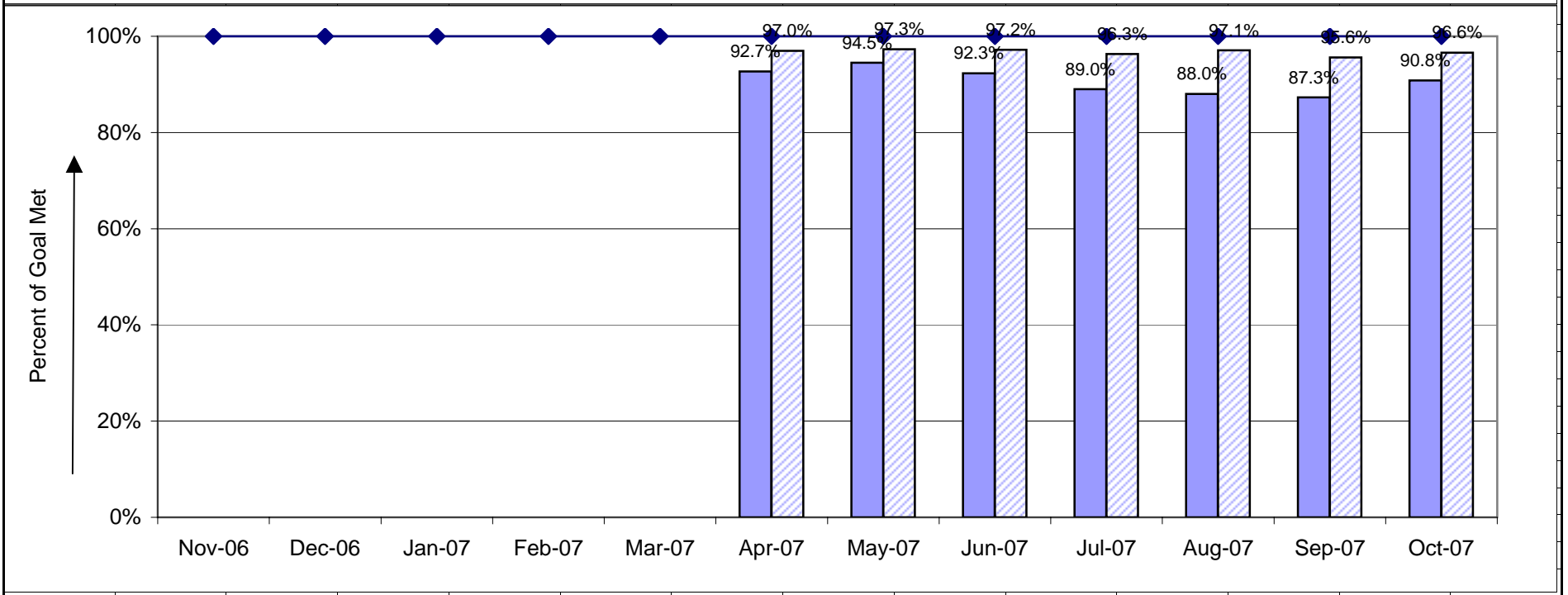
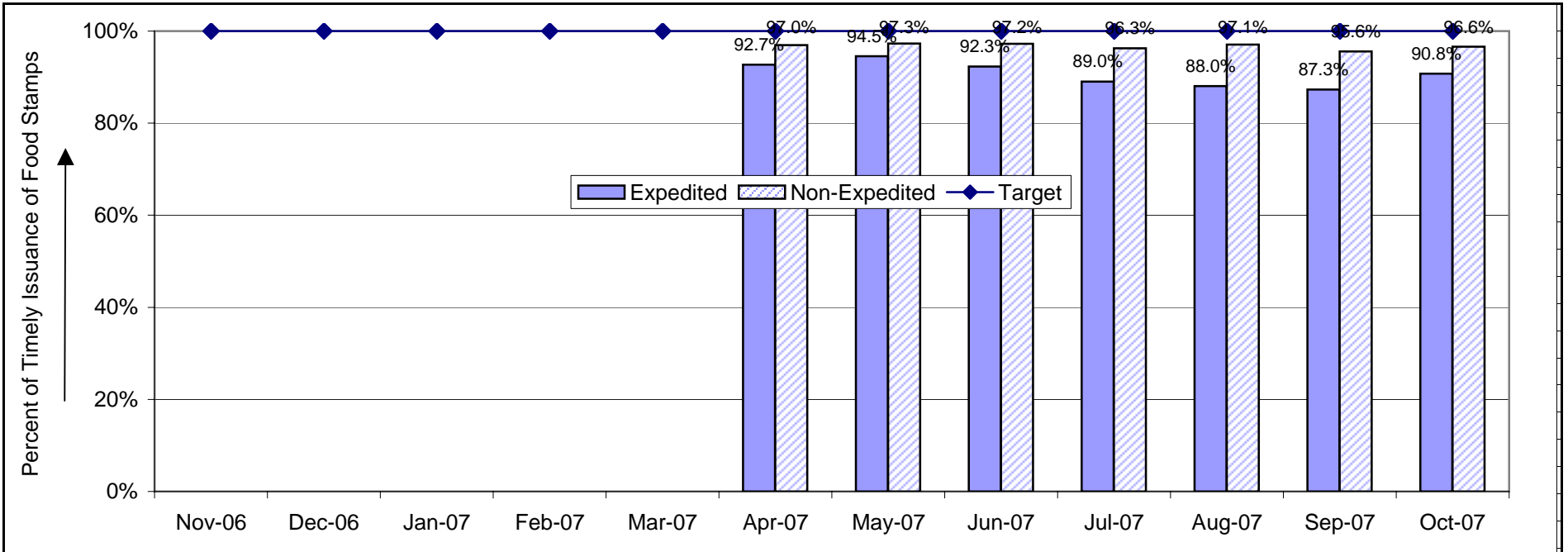

Targeted MAA/MAF/EXT Program Reviews- History

Oregon

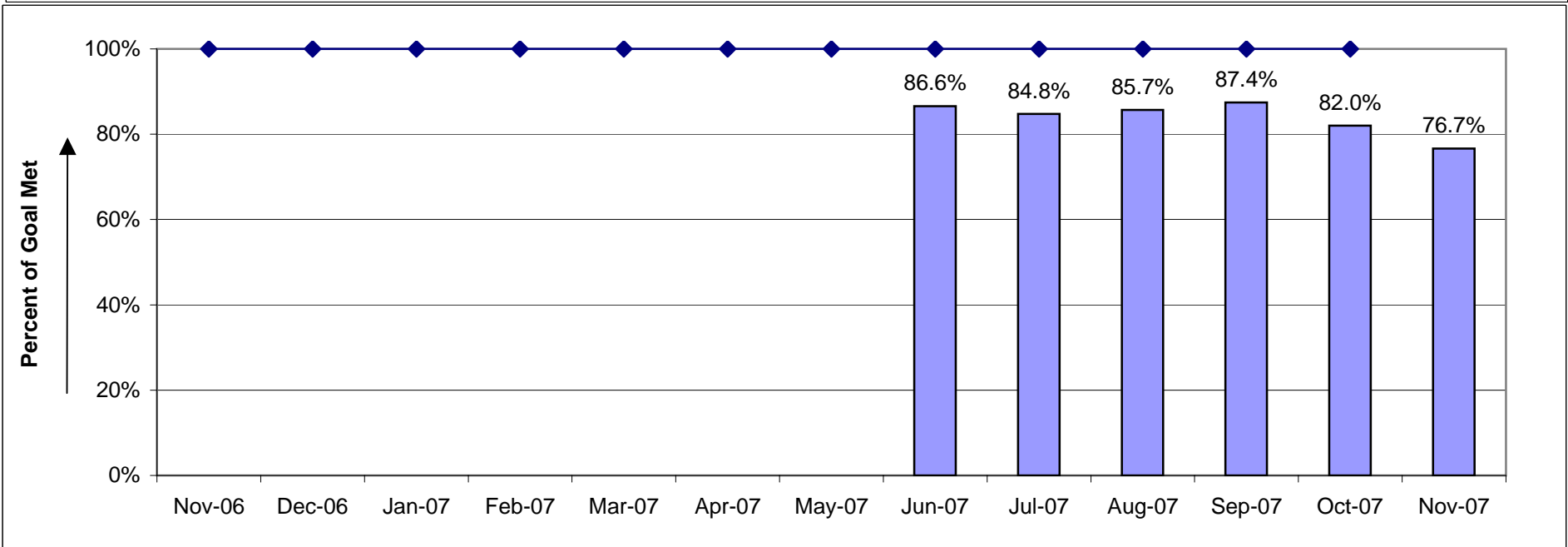
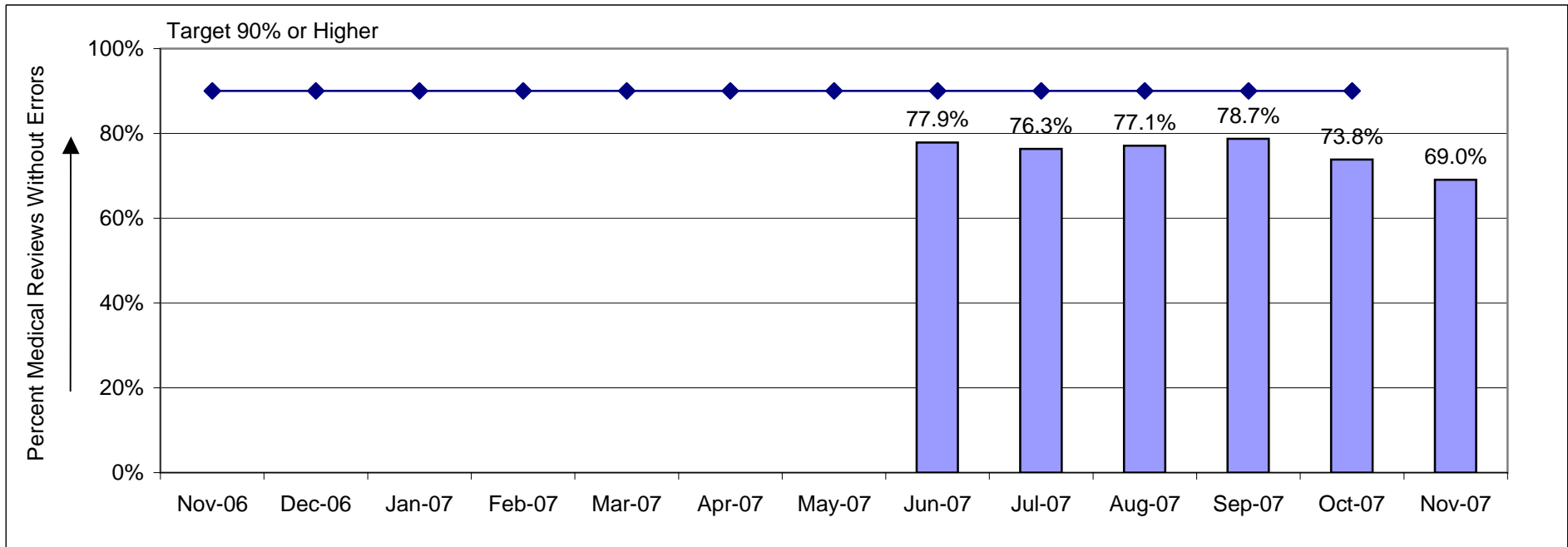

TANF Validated Placements - History

Oregon

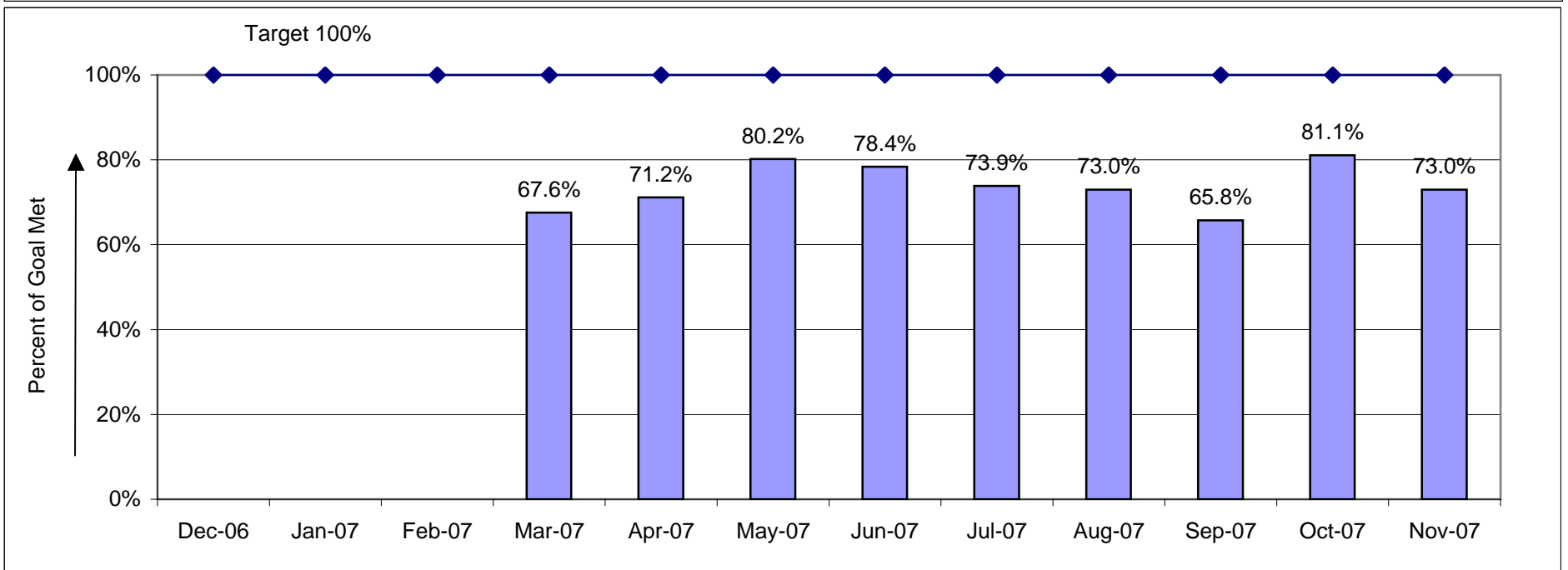
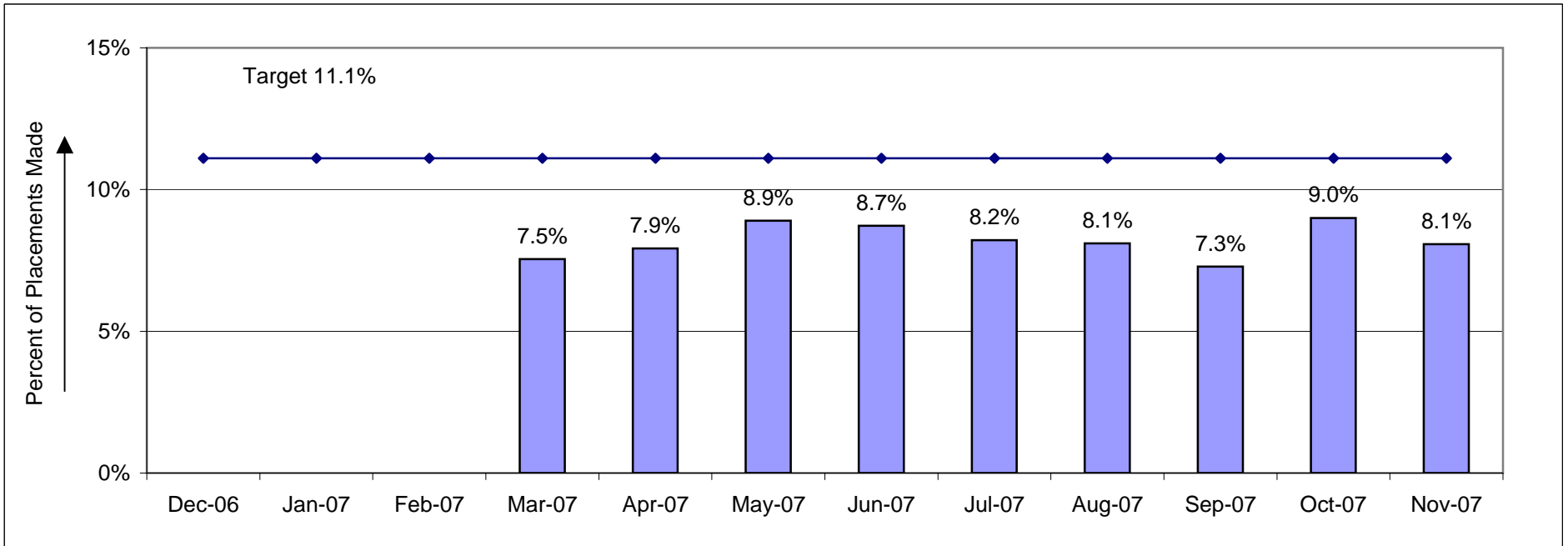

Participation Rate - All History

Oregon

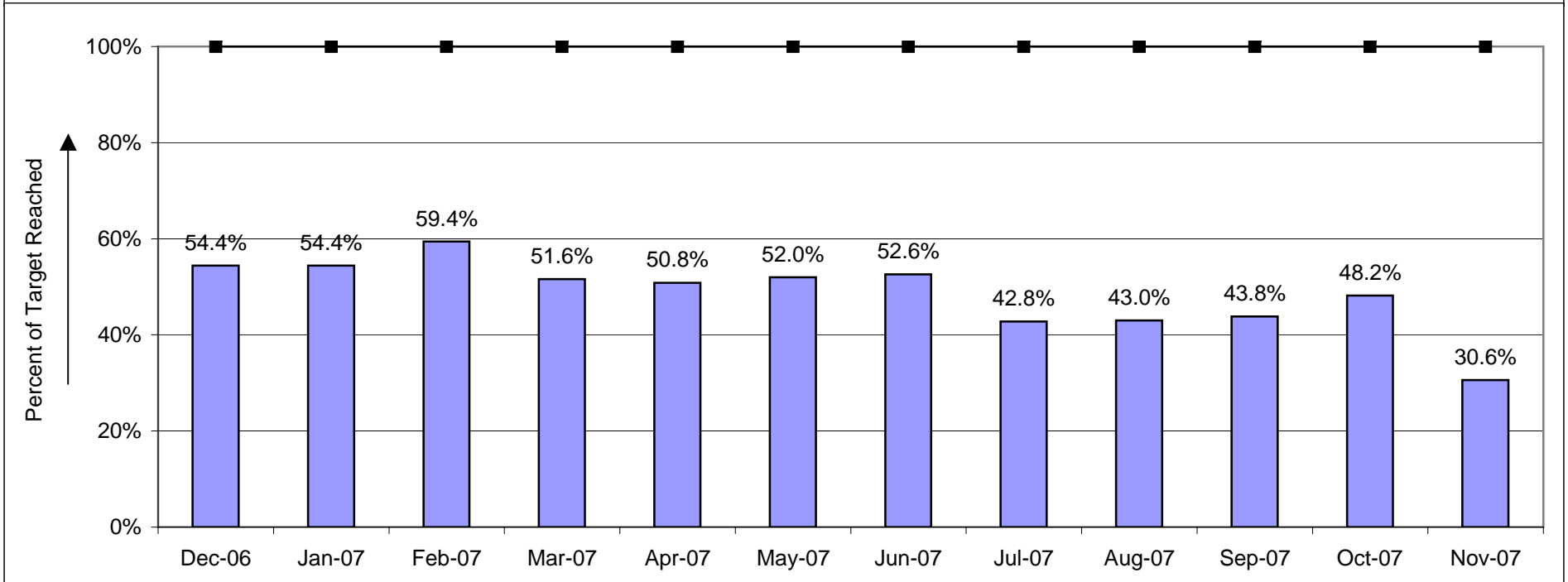
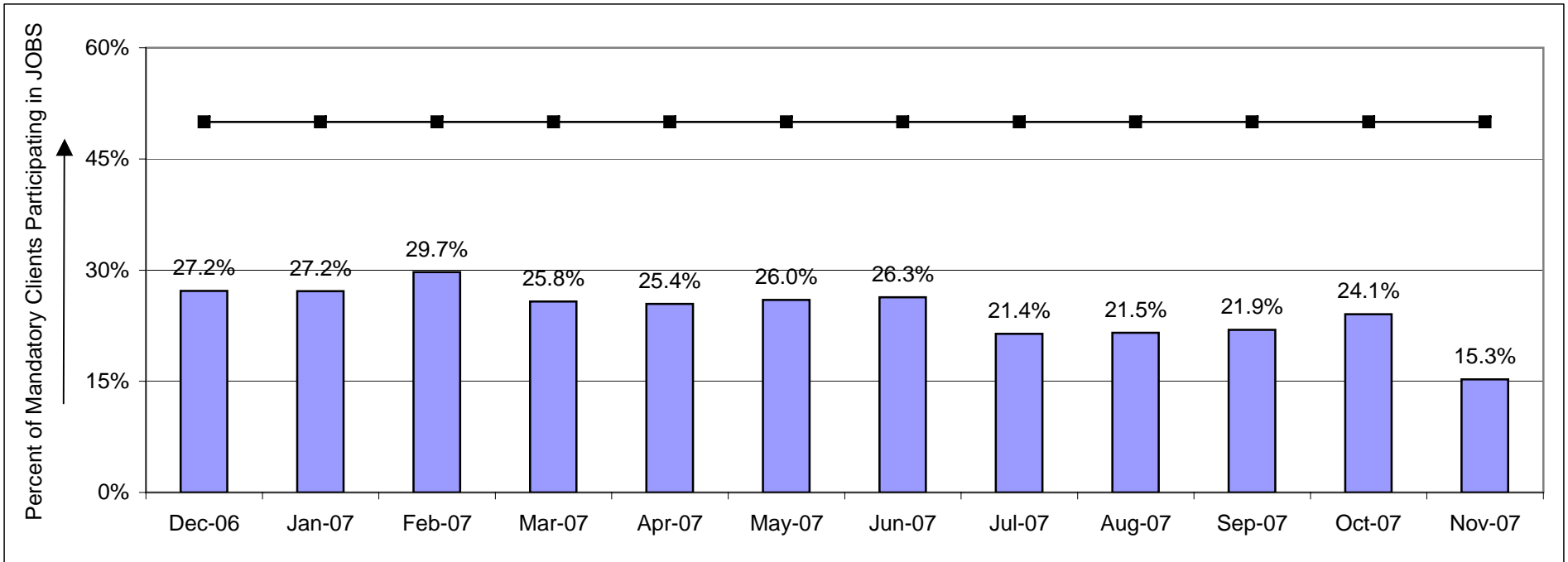

Dashboard Reports - Definition of Measures
Contact: Robi Henifin, robi.henifin@state.or.us

Child Welfare Program Improvement Plan

Face-to-Face Contact within 30 days-Children

This report is identical to that for adults except that it reports the number of children for whom a 30-day face-to-face contact is required and for whom a contact was documented during the reporting period.

For More Data: <http://apps.dhs.state.or.us> (requires username and password) 45 Day Face-to-Face Report.

Median Months to Adoption

Our goal for this measure is to achieve adoption for a child in 36 months or less. This quarterly report captures children adopted within this quarter, and measures the length of time from the date of removal to adoption finalization. As the goal of this measure is to have fewer months on the rankings charts the higher the bar, the worse the rank (it runs “backward”).

For More Data: <http://apps.dhs.state.or.us> (requires username and password) Adoption Report.

Reunification - Percent of Children Reunified Within 12 Months

This chart reports the number of children who were reunified with their parents during the quarter and the percentage of those, which were reunified within 12 months from the date of removal to substitute care. The goal is 76.2% or greater.

For More Data: <http://apps.dhs.state.or.us> (requires username and password) Reunification Report.

Timeliness of CPS Response Percent of All Referrals Meeting Assigned Initial Contact Timeline

This chart indicates the number and percentage of CPS referrals that have met policy time frames for CPS initial contact. It includes those reports, which have been assigned a level of response by the screener and referred to a CPS worker for assessment during the 30-day reporting period. The response time is measured from the date and time that the department receives the report. It includes both levels of response whether 24 Hour or 5 Days, and requiring response. The target goal is 100% of cases will be completed within policy requirements.

For More Data: <http://apps.dhs.state.or.us> (requires username and password) Timeliness Report.

CPS Assessments – Timeliness

All open referrals that have not yet been completed, which includes supervisor review, which is open for more than 60 days after receiving the report. **For More Data:** Due and Overdue Assessments Report

Benefit Delivery

Food Stamp Program - Accuracy of eligibility determination.

This reports the number of cases in the targeted reviews that do not have errors in Household Composition, Housing Costs, Utilities, Earned Income or Unearned Income. This statewide goal is an accuracy rate of 90% or greater. The goal for each branch and SDA varies.

For More Data: For reports through October 2006 <http://apps.dhs.state.or.us> (requires username and password) Food Stamp Review Tracker

For reports beginning November 2006 <http://apps.dhs.state.or.us/art> (requires username and password) All Review Tracker

Additional Information: <http://www.dhs.state.or.us/training/foodstamps/webtools.htm>

Food Stamp Benefit Timeliness

This report measures the timeliness of new food stamp issuances. There are two categories, expedited and non-expedited. 'New' is defined as; the case received a FS benefit for the report month, did not receive benefits in the two prior months and also has a cert begin date equal to the report month. The cases that met this criteria were then divided into Expedited and Non Expedited issuances. Example: the case received a FS benefit for the month of April 07, did not receive benefits for February 07 or March 07 AND had a 4/1/2007 cert begin date with a CRT or REC action.

Medical Programs - Accuracy of eligibility determination.

This reports the number of cases in the targeted reviews that do not have errors in Household Composition, Housing Costs, Utilities, Earned Income or Unearned Income. Currently the targeted reviews are conducted on MAA, MAF, and EXT cases. The statewide goal is an accuracy rate of 90% or greater.

For More Data: <http://apps.dhs.state.or.us/art> (requires username and password) All Review Tracker

Employment Placements- Validated

Percent of TANF Cases Placed in Employment

Once a placement has been entered on TRACS AND there is an open plan, it is then subjected to the following tests in the month in which the placement was recorded AND in the following 3 months. Any one of these conditions would validate the placement:

There is a reduction in the grant from the prior month (case was 2/82 CP in prior month and in current month).

1. There is a reduction in the grant from the prior month (case was 2/82 CP in prior month and in current month).
2. Case has gone from 2/82 CP in prior month to CL or NA in current month.
3. Case has gone from 2/82 CP in prior month to M5/P2, CP/VP.
4. Case has gone from P2 with ASM NR to P2 without ASM NR.
5. Case has gone from P2 ASM in prior month (open Assessment date on JAS) to M5/P2 not ASM (Assessment has end date) in current month.

If they do not meet **any** of the above criteria during the 4 potential months, they are then placed in a not counted file.

Under the validated placement criteria, the placement will count in the month it is validated. So, a "January" placement is one that may have been recorded in Oct, Nov, Dec, or Jan, and was VALIDATED by one of the above 5 steps, in January.

Workforce and Employment Plans

The TANF Participation Rate Measure

This measure has been changed to a monthly report. 50% of TANF work eligible individual must meet the participation requirements. For details regarding the method of calculation please see the document Peggy Condron sent with her reports.

Management Tools

Rank and Average Percentage of Goals Met

These charts group the measures together to show each SDA it's all over standing on one page. On the "Rank" chart it is possible for SDAs to have the same rank, in which case the next rank down will not be used (if two SDAs have the rank of 3, the next rank is 5). The "Percentage of Goals Met" chart measures how close each SDA was to meeting the goal for the measure, if the SDA exceeded the goal the percentage would be more than 100 percent.

Secondary Measure Descriptions

Child Welfare Program Improvement Plan

Timeliness of CPS Response Percent of 24 Hour and 5 Day Referrals Meeting Assigned Timeline

This chart indicates the number and percentage of CPS reports that have met policy time frames for CPS assessment. It includes those reports, which have been assigned a level of response by the screener and referred to a CPS worker for assessment during the 30-day reporting period. The response time is measured from the date and time that the department receives the report. It includes both levels of response whether 24 Hour or 5 Days, and requiring response. The target goal is 100% of cases will be completed within policy requirements.

For More Data: <http://apps.dhs.state.or.us> (requires username and password) Timeliness Report.

Face-to-Face Contact with 30 days-Adults

This chart reports the number of adults on open plans for whom a face-to-face contact was required by policy and documented for the reporting period. The data is reported in this chart by SDA and by branch within the SDA. This report is compiled 45 days after the end of the reporting period to allow for data entry to occur. In order for this data to be captured, a face-to-face contact must be done by the caseworker assigned to the plan. The system accommodates policy variances including courtesy supervision, permanent foster care, and residential treatment. The goal for accomplishment of 30-day contact with adults is 100%.

Source: <http://apps.dhs.state.or.us> (requires username and password) 45 Day Face-to-Face Report.

Foster care re-entries

A State meets the national standard for this indicator if, of all children who entered foster care during the period under review, **8.6%** or fewer of those children re-entered foster care within 12 months of a prior foster care episode. Quarterly report.

Source: <http://apps.dhs.state.or.us> (requires username and password) Reentry Report.

Foster Care Placements

Percent of children in relative care on a point-in-time basis; count of children where the child's current service is Relative Foster Care (SREL), divided by the count of all children in subcare services (excluding Medical coverage only (SMED), children served via Seniors and Peoples with Disabilities in a developmentally disable foster home, children on trial home visits and children on runaway status).

Source: Child Welfare datamart

Foster Care Placements

Six month data. First Placement; percent of times children were placed in relative care on first episode/first placement. Data was adjusted to reflect those instances where Family Shelter Care (SEFC) is only a payment code (i.e. placement counted as relative when the second listed subcare service is Relative Foster Care, but has the same provider number as the Family Shelter Care service listed as the first placement. (excluding Medical coverage only SMED),).

Source: Child Welfare datamart

Adoption Achieved in less than 24 Months

Percentage of children whose adoptions were finalized in less than 24 months from the time of latest removal from home. The goal is 32 percent or greater. Quarterly report.

Source: <http://apps.dhs.state.or.us> (requires username and password) Adoption Report.

Reabuse

All Recurrences = Percentage of abused/neglected children who were reabused within six months of prior victimization. Quarterly report. The

goal is 6.1% or less (National Standard). This report has a nine-month

Source: <http://apps.dhs.state.or.us> (requires username and password) Reabase Report.

Food Stamp Benefit Delivery

Food Stamp Benefit Timeliness

This report measures the timeliness of new food stamp issuances. There are two categories, expedited and non-expedited. 'New' is defined as; the case received a FS benefit for the report month, did not receive benefits in the two prior months and also has a cert begin date equal to the report month. The cases that met this criteria were then divided into Expedited and Non Expedited issuances. Example: the case received a FS benefit for the month of April 07, did not receive benefits for February 07 or March 07 AND had a 4/1/2007 cert begin date with a CRT or REC action.

Client Access to Food Stamp Benefits Measure

These charts report the ratio of persons at or below 100% of the federal poverty level to those persons receiving food stamp benefits. Eligibility begins at the 130% of poverty level. The number of persons in poverty is based upon 2004 census information from the U.S. census bureau and does not include people in military barracks, institutional group quarters or children in foster care. The target is 105%.

For More Data: <http://www.oregon.gov/DHS/assistance/data/papage.shtml>

Workforce and Employment Plans

The TANF Participation Rate Measure

The requirement for adults is 30 hours per week in core or non-core activities of which 20 hour must be in core activities, the target for adult participation is 50%. Requirement for teen parents is to be enrolled in an educational activity and making satisfactory progress, the target for teens is 100%. Post TANF cases were added to the data October 2007.

Employment Placements

Percent of TANF Cases Placed in Employment

This measure compares the monthly placement total for clients identified as receiving a TANF grant or engaged in the Assessment Program to the monthly sum of TANF JOBS mandatory adults and Assessment program clients only (field "category" coded TANF or ASM45). This modified measure better focuses on the Department's success with the TANF population that is actively seeking employment. Higher percentages indicate better performance.

Composite History

Publish date will always be three months ahead of the composite data, for example; July 2007 meeting dashboard will contain April 2007 composite data and charts.

All nine primary measures are averaged. All months are actual month of activity. If there was no activity or reporting for a measure in a particular month the cell is blank so as not to effect averaging. The exception is quarterly measures; the results for quarterly measures are used for all three months of the quarter. Some months will have no data for the quarterly measures (example: the report released 07/07 does not have quarterly data for 04/07 through 06/07, the data will not be available until the 08/07 report).

A free copy of Acrobat Reader can be downloaded here: <http://www.adobe.com/products/acrobat/readstep2.html>, or contact your Help Desk for assistance.

Median Months to Achieve Adoption

Median months to adoption- Oregon will meet the PIP goal for this indicator if, for two reporting periods in a row, the median length of time from date of latest removal from home to finalized adoption is 36 months or less. (Note: the median is the "middle" length of time- for ex., 4 is the median of the data points 1,4,5).

Highlighted cells indicate the state achieved the performance goals for that time period

| | 7/05-9/05 | 10/05-12/05 | 1/06-3/06 | 4/06-6/06 | 7/06-9/06 | 10/06-12/06 | 01/07-03/07 | 04/07-06/07 | 07/07-09/07 |
|---------------|-----------|-------------|-----------|-----------|-----------|-------------|-------------|-------------|-------------|
| Baker | 28.8 | 26.7 | 33.5 | NR | 22.3 | NR | 24.0 | NR | NR |
| Beaverton | 34.9 | 37.4 | 69.5 | 34.3 | 36.3 | 37.9 | 43.9 | 34.4 | 34.3 |
| Benton | NR | NR | NR | 52.4 | 39.4 | 22.5 | #N/A | 18.6 | 123.3 |
| Clackamas | 27.3 | 35.5 | 25.5 | 29.4 | 29.8 | 39.8 | 28.1 | 37.1 | 36.8 |
| Clatsop | 22.8 | 29.0 | 21.3 | 27.1 | 30.6 | NR | 34.1 | 22.9 | 19.9 |
| Columbia | 35.0 | 37.3 | 29.0 | 40.2 | 51.1 | 29.6 | 42.0 | 44.5 | 62.9 |
| Coos | 31.8 | 26.8 | 35.2 | 24.1 | 23.5 | 26.7 | 30.7 | 30.9 | 28.3 |
| Crook | 24.8 | NR | NR | 58.2 | NR | 37.3 | NR | 37.2 | NR |
| Curry | NR | NR | NR | 26.4 | NR | NR | NR | 37.8 | NR |
| Deschutes | 35.4 | 31.6 | 48.7 | 46.0 | NR | 36.0 | 26.8 | 36.3 | 25.3 |
| Douglas | 25.4 | 30.3 | 39.5 | 35.9 | 34.5 | 19.9 | 22.1 | 29.9 | 33.3 |
| Grant | NR | 26.1 | 28.1 | NR | 21.8 | NR | 30.2 | 36.5 | NR |
| Harney | NR | NR | NR | 40.6 | 30.6 | NR | 27.1 | NR | NR |
| Hood River | #N/A | 32.0 | 32.5 | 14.5 | 15.1 | 24.6 | #N/A | NR | NR |
| Jackson | #N/A | 25.3 | 28.8 | 34.7 | 31.2 | 26.6 | 35.1 | 29.2 | 29.1 |
| Jefferson | 30.8 | NR | NR | NR | NR | NR | NR | NR | NR |
| Josephine | NR | 32.6 | 14.8 | 42.3 | 34.0 | 48.5 | 30.7 | 36.0 | 63.4 |
| Klamath | NR | 21.9 | 28.9 | 27.5 | 26.5 | 29.4 | 51.5 | 31.5 | 36.7 |
| Lake | 39.0 | NR | NR | NR | 30.2 | 23.7 | 44.4 | NR | NR |
| Lane | NR | 36.0 | 32.0 | 35.2 | 32.6 | 40.6 | 40.4 | 32.7 | 40.6 |
| Lincoln | 31.5 | 37.7 | 13.8 | 33.5 | 27.1 | 31.3 | 22.1 | 41.7 | 20.0 |
| Linn | 25.9 | 24.8 | 33.8 | 27.8 | 30.5 | 26.5 | 34.9 | 31.1 | 36.1 |
| Malheur | 29.2 | 27.5 | NR | 36.1 | NR | 19.0 | 38.7 | 21.4 | 41.1 |
| Marion | 70.2 | 34.6 | 23.6 | 27.3 | 24.6 | 29.7 | 28.7 | 26.7 | 32.5 |
| Morrow | 32.9 | 68.4 | NR | 19.3 | NR | NR | NR | NR | NR |
| N Clackamas | | | | | | 22.3 | 25.3 | 21.9 | 32.1 |
| Polk | #N/A | 27.9 | 27.6 | 24.7 | 14.6 | 20.7 | 28.8 | 24.6 | 30.9 |
| Tigard | 48.8 | 48.8 | 115.9 | 45.1 | #N/A | 47.8 | 44.3 | NR | NR |
| Tillamook | NR | 34.1 | 22.6 | 18.8 | 35.5 | NR | 39.2 | NR | NR |
| Umatilla | 33.7 | 29.4 | 27.6 | 31.3 | 37.0 | 26.4 | 42.4 | 28.6 | 32.7 |
| Union | 45.7 | NR | 30.0 | 21.1 | 19.6 | NR | #N/A | NR | 32.1 |
| Wallowa | 35.4 | 29.0 | NR | NR | NR | NR | NR | NR | NR |
| Wasco/Sherman | #N/A | 24.4 | 29.4 | 27.1 | 38.8 | 30.0 | 29.7 | 47.6 | NR |
| Hillsboro | 35.4 | 41.3 | 36.8 | 43.3 | 31.6 | 36.5 | 31.9 | 30.6 | 35.6 |
| Yamhill | 42.7 | 36.0 | 32.3 | 27.2 | NR | 52.2 | 20.8 | 46.9 | 42.2 |
| St. Johns | NR | 30.5 | 58.7 | 30.5 | 29.8 | 56.8 | 63.6 | NR | NR |
| East | 36.2 | 42.9 | 31.5 | 26.3 | 36.4 | 31.9 | 55.8 | 28.1 | 31.9 |
| Midtown | 35.8 | 41.9 | 34.6 | 29.6 | 42.3 | 36.4 | 49.0 | 41.6 | 38.0 |
| N/NE | 33.6 | 50.8 | 28.8 | 57.5 | 31.4 | 43.8 | 36.8 | 27.3 | 31.8 |
| Rockwood | | | | | 27.1 | 37.9 | 33.9 | 43.0 | 39.8 |
| Gresham | 36.8 | 33.5 | 56.4 | 31.6 | 25.5 | 47.6 | 37.2 | 41.1 | 40.2 |
| New Theatre | 37.0 | 34.1 | 31.1 | 22.5 | 27.9 | 33.8 | 55.6 | 30.7 | 26.6 |
| Multnomah | 27.7 | 37.3 | 33.1 | 30.1 | 31.4 | N/A | N/A | 35.0 | 32.8 |
| Gilliam | 34 | NR | NR | NR | 28.9 | NR | #N/A | NR | 42.0 |
| Wheeler | 32 | NR | NR | NR | NR | NR | NR | NR | NR |
| Total | 32.9 | 33.8 | 30.6 | 32.2 | 30.5 | 33.5 | 34.9 | 31.1 | 33.4 |

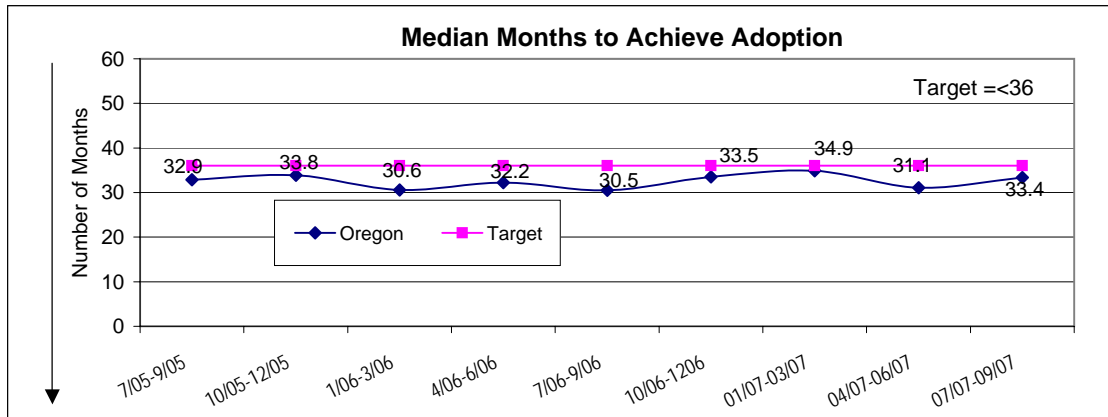

Time to Achieve Adoption

Length of time to achieve adoption - A State meets the national standard for this indicator if, of all children who exited foster care during the reporting period to a finalized adoption, 32% or more children exited care in less than 24 months from the time of the latest removal from home.

Highlighted cells indicate the state achieved the performance goals for that time period

| | 7/05-9/05 | 10/05 12/05 | 1/06 - 3/06 | 4/06-6/06 | 07/06 09/06 | 10/06 12/06 | 01/07-03/07 | 04/07-06/07 | 07/07-09/07 |
|---------------|-----------|-------------|-------------|-----------|-------------|-------------|-------------|-------------|-------------|
| Baker | 0.0% | 0.0% | 0.0% | NR | 100.0% | NR | 100.0% | 0.0% | 0.0% |
| Beaverton | 0.0% | 0.0% | 0.0% | 4.8% | 0.0% | 14.3% | 0.0% | 0.0% | 22.2% |
| Benton | NR | NR | NR | 0.0% | 50.0% | 100.0% | NR | 100.0% | 0.0% |
| Clackamas | 28.6% | 25.0% | 50.0% | 23.8% | 25.0% | 13.6% | 44.4% | 10.0% | 25.0% |
| Clatsop | 80.0% | 25.0% | 66.7% | 20.0% | 28.6% | NR | 0.0% | 50.0% | 75.0% |
| Columbia | 0.0% | 0.0% | 0.0% | 0.0% | 0.0% | 0.0% | 0.0% | 0.0% | 0.0% |
| Coos | 33.3% | 37.5% | 0.0% | 28.6% | 55.6% | 0.0% | 27.3% | 0.0% | 18.2% |
| Crook | 0.0% | NR | NR | 0.0% | NR | 0.0% | NR | 33.3% | NR |
| Curry | 0.0% | NR | NR | 33.3% | NR | NR | NR | 0.0% | NR |
| Deschutes | 14.3% | 0.0% | 33.3% | 11.1% | NR | 0.0% | 0.0% | 22.2% | 50.0% |
| Douglas | 30.0% | 14.3% | 0.0% | 18.2% | 0.0% | 66.7% | 60.0% | 25.0% | 14.3% |
| Grant | NR | 0.0% | 0.0% | NR | 100.0% | NR | 0.0% | 0.0% | NR |
| Harney | NR | NR | NR | 0.0% | 0.0% | NR | 0.0% | NR | NR |
| Hood River | 50.0% | 0.0% | 0.0% | 100.0% | 100.0% | 0.0% | NR | NR | NR |
| Jackson | 22.2% | 47.1% | 33.3% | 25.0% | 27.3% | 23.1% | 0.0% | 21.9% | 20.8% |
| Jefferson | NR | NR | NR | NR | NR | NR | NR | NR | NR |
| Josephine | NR | 0.0% | 100.0% | 0.0% | 0.0% | 0.0% | 0.0% | 33.3% | 0.0% |
| Klamath | 33.3% | 57.1% | 20.0% | 30.8% | 33.3% | 8.3% | 8.3% | 33.3% | 18.8% |
| Lake | NR | NR | NR | NR | 50.0% | 50.0% | 0.0% | NR | NR |
| Lane | 13.8% | 4.0% | 19.0% | 22.2% | 23.7% | 11.1% | 15.4% | 16.7% | 7.1% |
| Lincoln | 33.3% | 25.0% | 66.7% | 18.2% | 0.0% | 0.0% | 50.0% | 28.6% | 66.7% |
| Linn | 0.0% | 50.0% | 0.0% | 0.0% | 37.5% | 50.0% | 0.0% | 0.0% | 12.5% |
| Malheur | 0.0% | 0.0% | NR | 12.5% | NR | 100.0% | 0.0% | 100.0% | 0.0% |
| Marion | 19.6% | 31.6% | 53.6% | 29.6% | 45.5% | 35.7% | 25.9% | 37.9% | 19.2% |
| Morrow | NR | 0.0% | NR | 66.7% | NR | NR | NR | NR | NR |
| N Clackamas | | | | | | 100.0% | 0.0% | 66.7% | 33.3% |
| Polk | 25.0% | 14.3% | 0.0% | 50.0% | 100.0% | 66.7% | 0.0% | 16.7% | 0.0% |
| Tigard | NR | 0.0% | 0.0% | 0.0% | NR | 0.0% | 0.0% | NR | NR |
| Tillamook | 0.0% | 50.0% | 100.0% | 100.0% | 33.3% | NR | 0.0% | NR | NR |
| Umatilla | 7.7% | 0.0% | 50.0% | 0.0% | 28.6% | 12.5% | 0.0% | 33.3% | 0.0% |
| Union | 0.0% | NR | 0.0% | 100.0% | 100.0% | NR | NR | NR | 0.0% |
| Wallowa | 50.0% | 50.0% | NR | NR | NR | NR | NR | NR | NR |
| Wasco/Sherman | 0.0% | 0.0% | 0.0% | 0.0% | 12.5% | 0.0% | 50.0% | 0.0% | NR |
| Hillsboro | 0.0% | 11.1% | 14.3% | 0.0% | 0.0% | 18.8% | 20.0% | 15.0% | 11.8% |
| Yamhill | 0.0% | 0.0% | 0.0% | 33.3% | NR | 33.3% | 100.0% | 0.0% | 0.0% |
| St. Johns | 0.0% | 40.0% | 16.7% | 0.0% | 0.0% | NR | NR | NR | NR |
| East | 16.0% | 7.1% | 29.4% | 15.4% | 14.3% | 20.0% | 0.0% | 25.0% | 25.0% |
| Midtown | 14.3% | 8.0% | 0.0% | 12.5% | 14.3% | NR | NR | NR | NR |
| N/NE/Alberta | 0.0% | 50.0% | 50.0% | 33.3% | 0.0% | 0.0% | 0.0% | 11.1% | 23.1% |
| Rockwood | | | | 0.0% | 0.0% | 0.0% | 25.0% | 0.0% | 0.0% |
| Gresham | 0.0% | 11.1% | 20.0% | 0.0% | 44.4% | 0.0% | 50.0% | 12.5% | 33.3% |
| New Theatre | 12.5% | 0.0% | 33.3% | 80.0% | 28.6% | 0.0% | 33.3% | 16.7% | 28.6% |
| Multnomah | 10.2% | 12.7% | 20.9% | 17.8% | 20.0% | 37.0% | 23.0% | 45.0% | 58.0% |
| Gilliam | NR | NR | NR | NR | 0.0% | NR | NR | NR | 0.0% |
| Wheeler | NR | NR | NR | NR | NR | NR | NR | NR | NR |
| Total | 17.3% | 17.9% | 25.7% | 19.2% | 27.1% | 18.6% | 17.8% | 20.4% | 19.3% |

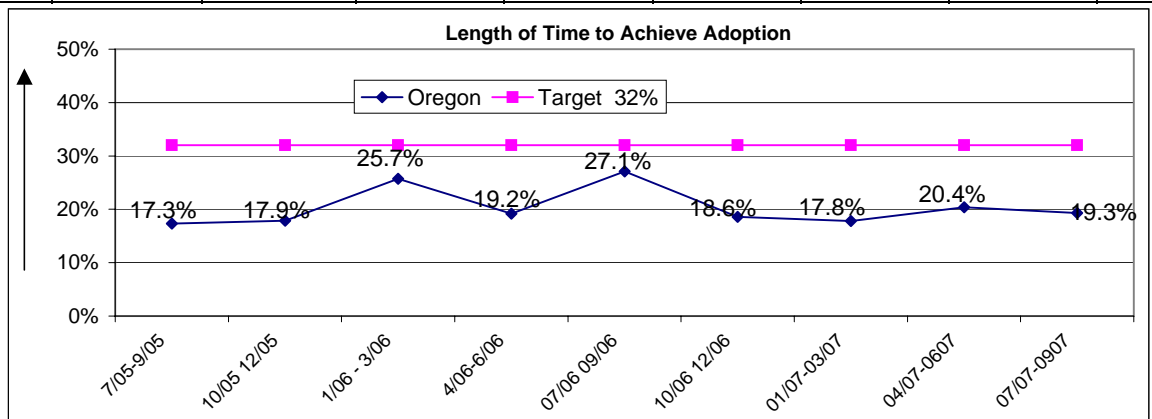

Re-entry

Foster Care Re-entries - A State meets the national standard for this indicator if, of all children who entered foster care during the time period under review, 8.6% or fewer of those children re-entered foster care within 12 months of a prior foster care episode.

Highlighted cells indicate the state achieved the performance goals for that time period

| | 7/05-9/05 | 10/05-12/05 | 1/06-3/06 | 4/06-6/06 | 07/06-09/06 | 10/06-12/06 | 01/07-03/07 | 0407-0607 | 0707-0907 |
|---------------|-----------|-------------|-----------|-----------|-------------|-------------|-------------|-----------|-----------|
| Baker | 0.0% | 0.0% | 0.0% | 0.0% | 0.0% | 0.0% | 0.0% | 0.0% | 0.0% |
| Beaverton | 9.1% | 8.6% | 7.0% | 11.7% | 8.2% | 18.4% | 6.7% | 12.5% | 0.0% |
| Benton | 42.9% | 0.0% | 0.0% | 0.0% | 0.0% | 0.0% | 28.6% | 0.0% | 37.5% |
| Clackamas | 4.4% | 6.2% | 8.1% | 7.9% | 6.2% | 1.9% | 3.8% | 5.4% | 8.3% |
| Clatsop | 0.0% | 0.0% | 9.1% | 0.0% | 16.7% | 0.0% | 10.5% | 7.7% | NR |
| Columbia | 13.3% | 3.8% | 8.7% | 8.0% | 0.0% | 40.0% | 15.8% | 6.5% | 33.3% |
| Coos | 21.4% | 16.1% | 2.5% | 10.2% | 17.6% | 20.6% | 7.9% | 16.7% | 0.0% |
| Crook | 0.0% | 0.0% | 25.0% | 57.1% | 0.0% | 0.0% | 33.3% | 0.0% | 33.3% |
| Curry | 0.0% | 0.0% | 0.0% | 0.0% | 0.0% | 0.0% | 0.0% | NR | 0.0% |
| Deschutes | 12.5% | 25.0% | 0.0% | 0.0% | 5.9% | 0.0% | 0.0% | 0.0% | 12.5% |
| Douglas | 7.1% | 2.2% | 7.3% | 5.6% | 6.3% | 4.3% | 5.7% | 12.5% | 8.0% |
| Grant | 0.0% | 100.0% | 0.0% | 100.0% | 0.0% | 0.0% | 66.7% | 0.0% | 0.0% |
| Harney | 10.0% | 0.0% | 33.3% | 0.0% | 0.0% | 0.0% | 0.0% | 50.0% | 9.1% |
| Hood River | 25.0% | 0.0% | 0.0% | 25.0% | 0.0% | 25.0% | 40.0% | 0.0% | 0.0% |
| Jackson | 14.1% | 6.0% | 9.0% | 6.3% | 8.4% | 7.4% | 6.2% | 14.1% | 9.1% |
| Jefferson | 46.2% | 0.0% | 8.3% | 0.0% | 33.3% | 0.0% | 0.0% | 25.0% | 0.0% |
| Josephine | 8.3% | 0.0% | 0.0% | 7.1% | 9.4% | 6.3% | 13.5% | 0.0% | 4.5% |
| Klamath | 2.2% | 11.3% | 5.9% | 15.8% | 1.9% | 9.4% | 10.3% | 0.0% | 10.6% |
| Lake | 0.0% | NR | 0.0% | 0.0% | NR | 0.0% | 0.0% | 0.0% | 0.0% |
| Lane | 4.1% | 2.7% | 8.3% | 5.0% | 9.1% | 4.5% | 7.8% | 12.4% | 7.9% |
| Lincoln | 4.0% | 12.5% | 10.5% | 14.3% | 10.5% | 0.0% | 0.0% | 6.3% | 4.8% |
| Linn | 5.0% | 16.1% | 26.5% | 10.4% | 7.4% | 2.8% | 9.3% | 12.2% | 17.5% |
| Malheur | 13.2% | 37.5% | 15.0% | 13.9% | 40.0% | 4.2% | 21.4% | 33.3% | 10.5% |
| Marion | 6.3% | 6.4% | 8.1% | 9.2% | 8.2% | 15.2% | 7.8% | 10.4% | 13.1% |
| Morrow | 0.0% | 0.0% | 0.0% | 50.0% | 0.0% | 0.0% | 0.0% | 0.0% | 0.0% |
| N Clackamas | | | | | | 0.0% | 18.2% | 28.6% | 0.0% |
| Polk | 4.8% | 5.0% | 5.3% | 0.0% | 18.0% | 14.8% | 0.0% | 0.0% | 0.0% |
| Tigard | 22.2% | 4.5% | 0.0% | NR | NR | NR | NR | NR | NR |
| Tillamook | 0.0% | 0.0% | 0.0% | 0.0% | 0.0% | 0.0% | NR | 40.0% | 0.0% |
| Umatilla | 13.5% | 16.0% | 3.1% | 0.0% | 0.0% | 7.7% | 0.0% | 0.0% | 15.4% |
| Union | 0.0% | 12.5% | 0.0% | 0.0% | 0.0% | 0.0% | 0.0% | 0.0% | 100.0% |
| Wallowa | 0.0% | 0.0% | 0.0% | NR | 100.0% | NR | 0.0% | 100.0% | 0.0% |
| Wasco/Sherman | 0.0% | 18.2% | 7.7% | 0.0% | 0.0% | 0.0% | 0.0% | 0.0% | 0.0% |
| Hillsboro | 9.5% | 4.3% | 5.8% | 4.8% | 2.7% | 8.0% | 13.5% | 9.6% | 11.8% |
| Yamhill | 5.3% | 22.2% | 22.2% | 0.0% | 38.5% | 0.0% | 0.0% | 7.4% | 5.6% |
| St. Johns | 18.8% | 11.1% | 0.0% | NR | NR | NR | NR | NR | NR |
| East | 9.5% | 18.6% | 16.9% | 9.3% | 11.8% | 3.8% | 25.6% | 12.2% | 3.6% |
| Midtown | 20.0% | 7.4% | 11.3% | 4.4% | 17.9% | 16.7% | 13.5% | 17.1% | 10.0% |
| N/NE | 5.3% | 11.4% | 6.4% | 1.6% | 9.2% | 13.3% | 12.7% | 7.8% | 13.5% |
| Rockwood | | | | | 13.6% | 12.5% | 9.3% | 11.3% | 14.3% |
| Gresham | 11.4% | 13.8% | 22.2% | 4.3% | 10.5% | 6.7% | 12.5% | 2.3% | 8.3% |
| New Theatre | 8.3% | 7.1% | 21.1% | 12.5% | 29.2% | 0.0% | 11.1% | 11.1% | 36.4% |
| Multnomah | 12.1% | 12.2% | 15.6% | 5.1% | 9.9% | 10.1% | 10.1% | 10.1% | 10.1% |
| Gilliam | 0.0% | NR | NR | 0.0% | 0.0% | 0.0% | 0.0% | 0.0% | NR |
| Wheeler | NR | NR | NR | NR | NR | NR | NR | NR | NR |
| Total | 9.1% | 8.0% | 9.8% | 7.5% | 9.5% | 8.8% | 9.6% | 10.3% | 10.1% |

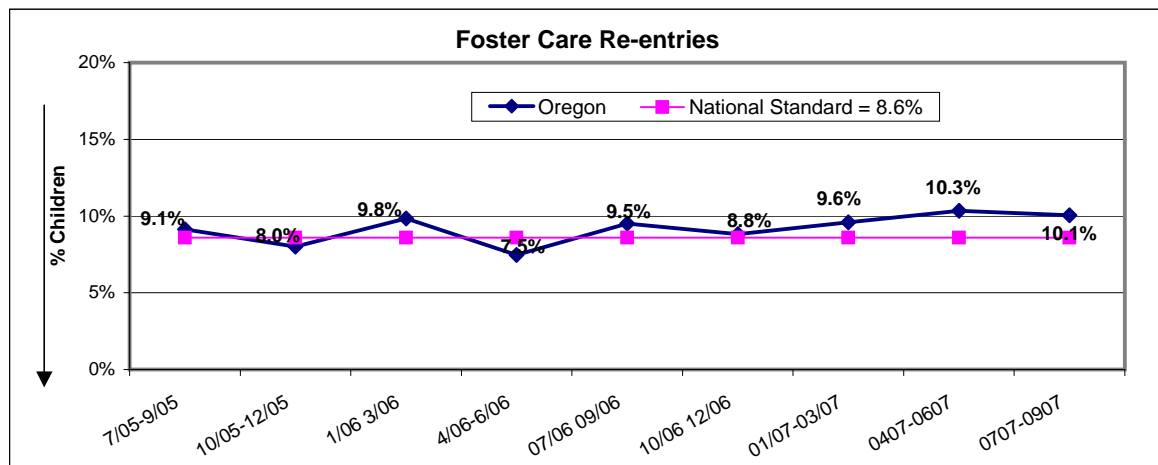

Stability

Stability of foster care placements - A State meets the national standard for this indicator if, of all children who have been in foster care less than twelve months from the time of the latest removal, 86.7% or more children had no more than two placement settings.

Highlighted cells indicate the state achieved the performance goals for that time period

| | 7/05-9/05 | 10/05-12/05 | 1/06-3/06 | 4/06-6/06 | 7/06-9/06 | 10/06-12/06 | 01/07-03/07 | 04/07-06/07 | 07/07-09/07 |
|---------------|-----------|-------------|-----------|-----------|-----------|-------------|-------------|-------------|-------------|
| Baker | 87.5% | 78.6% | 76.5% | 82.4% | 82.4% | 82.4% | 85.7% | 100.0% | 100.0% |
| Beaverton | 86.3% | 81.4% | 83.2% | 86.5% | 87.4% | 81.9% | 77.2% | 73.8% | 73.8% |
| Benton | 87.9% | 88.2% | 90.9% | 96.3% | 95.8% | 94.4% | 94.1% | 100.0% | 100.0% |
| Clackamas | 83.5% | 84.9% | 85.8% | 88.2% | 92.2% | 96.6% | 96.5% | 89.8% | 89.8% |
| Clatsop | 75.9% | 79.0% | 78.2% | 93.0% | 90.9% | 90.5% | 89.6% | 87.8% | 87.8% |
| Columbia | 80.0% | 80.5% | 81.0% | 89.9% | 83.6% | 82.4% | 80.8% | 77.8% | 77.8% |
| Coos | 73.9% | 71.7% | 68.0% | 74.4% | 66.1% | 69.9% | 69.0% | 72.0% | 72.0% |
| Crook | 89.3% | 89.5% | 85.7% | 87.9% | 86.4% | 73.7% | 80.0% | 100.0% | 100.0% |
| Curry | 88.2% | 91.3% | 76.5% | 71.4% | 75.0% | 80.8% | 76.5% | 62.5% | 62.5% |
| Deschutes | 90.5% | 90.8% | 91.4% | 93.9% | 94.6% | 92.7% | 80.8% | 81.8% | 81.8% |
| Douglas | 84.7% | 81.0% | 80.7% | 77.8% | 82.5% | 85.0% | 86.4% | 82.6% | 82.6% |
| Grant | 100.0% | 100.0% | 85.7% | 75.0% | 100.0% | 100.0% | 100.0% | 100.0% | 100.0% |
| Harney | 69.0% | 45.8% | 54.2% | 60.0% | 62.5% | 82.4% | 100.0% | 100.0% | 100.0% |
| Hood River | 76.5% | 71.1% | 63.0% | 75.0% | 72.2% | 68.8% | 75.0% | 87.5% | 87.5% |
| Jackson | 84.5% | 84.7% | 82.5% | 81.5% | 79.1% | 81.8% | 80.9% | 84.3% | 84.3% |
| Jefferson | 96.9% | 97.1% | 97.1% | 90.9% | 86.7% | 91.7% | 100.0% | 83.3% | 83.3% |
| Josephine | 85.6% | 83.8% | 82.4% | 79.6% | 79.5% | 87.8% | 90.0% | 87.5% | 87.5% |
| Klamath | 85.0% | 86.1% | 88.5% | 88.9% | 84.3% | 83.6% | 82.8% | 75.0% | 75.0% |
| Lake | 87.5% | 87.5% | 85.7% | 88.9% | 100.0% | 100.0% | 100.0% | 100.0% | 100.0% |
| Lane | 85.4% | 83.5% | 84.7% | 86.4% | 84.0% | 87.5% | 85.0% | 84.2% | 84.2% |
| Lincoln | 65.2% | 64.7% | 66.7% | 74.6% | 78.7% | 91.7% | 83.7% | 75.0% | 75.0% |
| Linn | 79.6% | 79.8% | 75.4% | 84.1% | 86.1% | 90.3% | 85.1% | 87.8% | 87.8% |
| Malheur | 88.6% | 91.2% | 85.2% | 89.6% | 95.3% | 92.2% | 83.6% | 84.8% | 84.8% |
| Marion | 87.2% | 86.5% | 85.8% | 85.5% | 85.2% | 84.2% | 85.0% | 84.6% | 84.6% |
| Morrow | 85.0% | 83.3% | 77.3% | 52.0% | 47.1% | 76.5% | 100.0% | 93.8% | 93.8% |
| N Clackamas | | | | | | 0.0% | 94.2% | 93.1% | 93.1% |
| Polk | 84.8% | 83.9% | 88.4% | 81.6% | 81.3% | 86.0% | 81.5% | 78.8% | 78.8% |
| Tigard | 69.7% | 75.0% | 60.0% | 100.0% | 100.0% | 78.5% | NR | NR | NR |
| Tillamook | 100.0% | 66.7% | 64.3% | 66.7% | 75.0% | NR | 100.0% | 100.0% | 100.0% |
| Umatilla | 70.9% | 75.0% | 81.0% | 78.4% | 68.8% | 100.0% | 89.2% | 79.4% | 79.4% |
| Union | 84.8% | 87.8% | 90.3% | 94.3% | 65.8% | 75.9% | 63.0% | 57.1% | 57.1% |
| Wallowa | 71.4% | 75.0% | 85.7% | 71.4% | 60.0% | 64.9% | 100.0% | 100.0% | 100.0% |
| Wasco/Sherman | 74.3% | 84.1% | 66.7% | 58.0% | 61.8% | NR | 76.3% | 76.3% | 76.3% |
| Hillsboro | 85.8% | 85.2% | 82.2% | 83.1% | 80.1% | 69.6% | 80.7% | 73.9% | 73.9% |
| Yamhill | 81.0% | 85.0% | 81.8% | 82.7% | 83.1% | 80.9% | 76.7% | 86.4% | 86.4% |
| St. Johns | 73.7% | 72.4% | 82.0% | 100.0% | NR | 84.7% | NR | NR | NR |
| East | 77.6% | 78.0% | 77.8% | 80.1% | 85.1% | NR | 79.4% | 79.5% | 79.5% |
| Midtown | 73.5% | 71.6% | 72.6% | 74.0% | 72.8% | 83.0% | 83.4% | 83.8% | 83.8% |
| N/NE | 78.6% | 86.0% | 84.0% | 83.1% | 82.7% | 83.9% | 79.4% | 79.5% | 79.5% |
| Rockwood | | | | | 75.3% | 83.0% | 79.4% | 76.4% | 76.4% |
| Gresham | 82.0% | 83.7% | 89.0% | 87.3% | 82.3% | 74.3% | 78.5% | 79.8% | 79.8% |
| New Theatre | 82.9% | 77.1% | 85.0% | 79.6% | 73.8% | 79.9% | 74.3% | 82.5% | 82.5% |
| Multnomah | 77.8% | 78.3% | 80.6% | 81.2% | 80.4% | NA | NA | 64.6% | 64.6% |
| Gilliam | 80.0% | 75.0% | 50.0% | 75.0% | 71.4% | 62.5% | 44.4% | 60.0% | 60.0% |
| Wheeler | NR | NR | NR | NR | NR | NR | NR | NR | NR |
| Total | 82.6% | 82.4% | 82.4% | 83.1% | 81.8% | 83.1% | 82.7% | 82.0% | 82.0% |

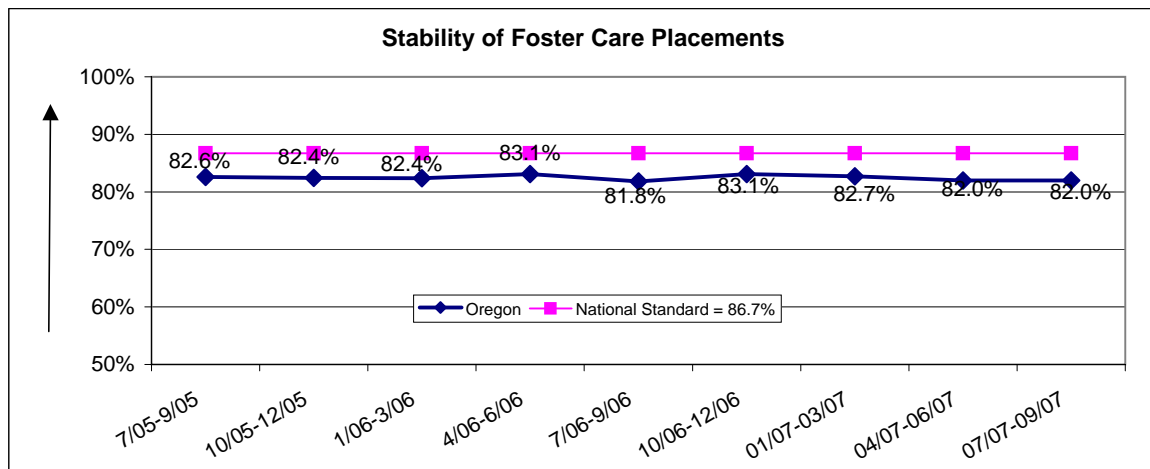

Reunification

Length of time to achieve reunification - A State meets the national standard for this measure if, of all children who were reunified with their parents or caretakers at the time of discharge from foster care, 76.2% or more children were reunified in less than twelve months from the time of the latest removal from home.

Highlighted cells indicate the state achieved the performance goals for that time period

| | 7/05-9/05 | 10/05-12/05 | 1/06-3/06 | 4/06-6/06 | 07/06-09/06 | 10/06-12/06 | 01/07-03/07 | 4/07-06/07 | 07/07-09/07 |
|---------------|-----------|-------------|-----------|-----------|-------------|-------------|-------------|------------|-------------|
| Baker | 42.9% | 0.0% | NR | 66.7% | 0.0% | 100.0% | 75.0% | 100.0% | 33.3% |
| Beaverton | 50.0% | 52.2% | 50.0% | 80.0% | 50.0% | 58.1% | 47.1% | 57.1% | 40.7% |
| Benton | 42.9% | 66.7% | 75.0% | 100.0% | 87.5% | 100.0% | 37.5% | 100.0% | 100.0% |
| Clackamas | 55.3% | 60.0% | 60.9% | 52.4% | 69.7% | 57.6% | 69.7% | 60.0% | 64.3% |
| Clatsop | 66.7% | 31.6% | 33.3% | 0.0% | 66.7% | 26.7% | 9.1% | 50.0% | 16.7% |
| Columbia | 53.8% | 30.8% | 69.2% | 43.8% | 36.8% | 35.0% | 62.5% | 66.7% | 28.6% |
| Coos | 79.2% | 81.1% | 64.3% | 46.7% | 86.7% | 70.0% | 70.4% | 66.7% | 82.1% |
| Crook | 100.0% | 100.0% | 87.5% | 90.0% | 0.0% | 44.4% | 0.0% | 100.0% | 0.0% |
| Curry | 0.0% | 88.9% | 0.0% | 100.0% | 100.0% | 75.0% | 100.0% | 100.0% | 66.7% |
| Deschutes | 66.7% | 66.7% | 62.5% | 54.5% | 46.2% | 35.7% | 88.9% | 42.9% | 50.0% |
| Douglas | 66.7% | 37.9% | 61.1% | 25.0% | 44.1% | 25.9% | 35.7% | 32.4% | 47.8% |
| Grant | 50.0% | 100.0% | 100.0% | 33.3% | 100.0% | 100.0% | 66.7% | 100.0% | NR |
| Harney | 80.0% | 100.0% | 100.0% | 50.0% | 0.0% | 0.0% | 25.0% | 100.0% | NR |
| Hood River | 50.0% | 100.0% | 100.0% | 100.0% | 50.0% | 33.3% | 100.0% | 0.0% | 100.0% |
| Jackson | 63.9% | 61.8% | 54.7% | 62.1% | 54.2% | 53.3% | 50.0% | 52.7% | 40.5% |
| Jefferson | 100.0% | 28.6% | 90.0% | 66.7% | 100.0% | 50.0% | 33.3% | 100.0% | 100.0% |
| Josephine | 69.2% | 89.7% | 69.6% | 76.9% | 61.5% | 78.9% | 63.3% | 75.0% | 72.2% |
| Klamath | 41.2% | 50.0% | 50.0% | 66.7% | 47.2% | 34.6% | 31.8% | 50.0% | 68.6% |
| Lake | NR | 100.0% | NR | 100.0% | 0.0% | NR | 0.0% | 100.0% | 100.0% |
| Lane | 55.4% | 47.7% | 62.1% | 48.5% | 51.4% | 46.0% | 31.8% | 36.2% | 31.7% |
| Lincoln | 80.0% | 61.5% | 92.3% | 69.2% | 61.5% | 60.0% | 100.0% | 50.0% | 72.2% |
| Linn | 67.3% | 50.0% | 63.6% | 50.0% | 69.4% | 50.9% | 70.0% | 65.4% | 67.6% |
| Malheur | 100.0% | 77.3% | 70.6% | 83.3% | 68.8% | 93.8% | 55.6% | 60.0% | 81.8% |
| Marion | 71.4% | 65.4% | 59.0% | 47.8% | 50.6% | 58.4% | 54.0% | 60.9% | 57.6% |
| Morrow | 100.0% | 100.0% | NR | 20.0% | 37.5% | 0.0% | 0.0% | 50.0% | 50.0% |
| N Clackamas | | | | | | | 78.6% | 28.6% | 63.6% |
| Polk | 95.7% | 76.9% | 74.1% | 50.0% | 71.4% | 70.0% | 78.3% | 75.0% | 73.0% |
| Tigard | 80.0% | 76.9% | 45.5% | 28.6% | 66.7% | NR | NR | NR | NR |
| Tillamook | 100.0% | 100.0% | 33.3% | 100.0% | 100.0% | 28.6% | 80.0% | 50.0% | 20.0% |
| Umatilla | 100.0% | 83.3% | 76.5% | 70.6% | 94.4% | 58.1% | 50.0% | 70.0% | 50.0% |
| Union | 100.0% | 81.3% | 100.0% | 40.0% | 40.0% | 81.3% | 77.8% | 100.0% | NR |
| Wallowa | 100.0% | 50.0% | NR | 100.0% | 100.0% | NR | NR | NR | 100.0% |
| Wasco/Sherman | 0.0% | 50.0% | 41.7% | 0.0% | 75.0% | 50.0% | 83.3% | 0.0% | 25.0% |
| Hillsboro | 50.0% | 71.8% | 81.5% | 57.4% | 67.2% | 53.8% | 53.1% | 45.7% | 34.0% |
| Yamhill | 68.8% | 45.5% | 33.3% | 50.0% | 20.0% | 41.7% | 25.0% | 33.3% | 11.1% |
| St. Johns | 58.8% | 50.0% | 11.1% | 13.3% | 0.0% | NR | NR | NR | NR |
| East | 76.3% | 58.3% | 42.6% | 36.2% | 31.0% | 56.7% | 45.5% | 34.6% | 54.8% |
| Midtown | 63.2% | 45.7% | 53.3% | 60.9% | 50.0% | 53.3% | 60.7% | 27.6% | 57.1% |
| N/NE | 81.0% | 47.1% | 58.3% | 54.1% | 47.1% | 60.0% | 51.6% | 59.0% | 52.4% |
| Rockwood | | | | | 71.4% | 36.4% | 57.9% | 39.5% | 46.2% |
| Gresham | 71.4% | 64.8% | 38.5% | 61.1% | 64.7% | 50.0% | 45.2% | 56.7% | 52.9% |
| New Theatre | 72.7% | 56.3% | 44.4% | 71.4% | 28.6% | 73.3% | 0.0% | 75.0% | 46.7% |
| Multnomah | 71.6% | 55.9% | 44.8% | 50.0% | 47.9% | 55.1% | 50.0% | 46.6% | 52.0% |
| Gilliam | 0.0% | NR | 100.0% | NR | NR | NR | NR | 50.0% | NR |
| Wheeler | NR | NR | 0.0% | NR | NR | NR | NR | NR | NR |
| Total | 66.9% | 61.2% | 58.9% | 53.9% | 56.4% | 54.1% | 52.8% | 54.7% | 54.9% |

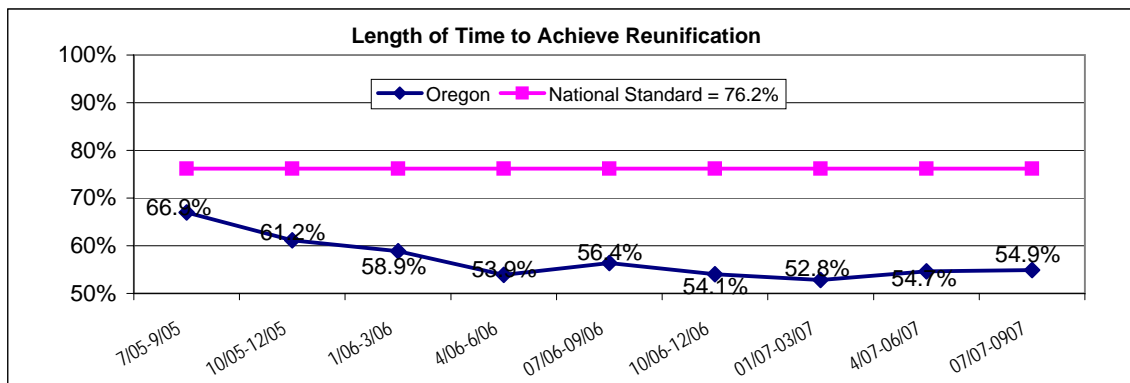

Re-abuse

(Including Threat of Harm)

Recurrence of maltreatment - A State meets the national standard for this indicator if, of all children who were victims of substantiated or indicated child abuse and/or neglect during the period under review, 6.1% or fewer children had another substantiated or indicated report within six months.

Highlighted cells indicate the state achieved the performance goals for that

| | Reabuse Through Sep '05 (Init. Jan '05-Mar'05) | Reabuse Through Dec '05 (Init. Apr '05-Jun'05) | Reabuse Through Mar '06 (Init. Jul '05-Sep '05) | Reabuse Through Jun '06 (Init. Oct '05-Dec '05) | Reabuse Through Sep '06 (Init. Jan '06-Mar '06) | Reabuse Through Dec '06 (Init. Apr '06-Jun '06) | Reabuse Through Mar '07 (Init. Jul '06-Sep '06) | Reabuse Through Jun '07 (Init. Oct '06-Dec '06) | Reabuse Through Sep '07 (Init. Jan '07-Mar '07) |
|------------------|--|--|---|---|---|---|---|---|---|
| Baker | 0.0% | 0.0% | 31.6% | 0.0% | 21.1% | 0.0% | 0.0% | 0.0% | 23.8% |
| Beaverton | 1.4% | 13.5% | 6.5% | 6.1% | 4.3% | 7.7% | 0.0% | 5.7% | 0.0% |
| Benton | 10.8% | 7.7% | 17.6% | 0.0% | 4.3% | 4.9% | 2.9% | 10.5% | 3.6% |
| Clackamas | 9.6% | 1.3% | 6.7% | 0.9% | 7.8% | 1.4% | 1.6% | 5.3% | 3.2% |
| Clatsop | 0.0% | 0.0% | 3.4% | 23.1% | 0.0% | 9.1% | 31.6% | 11.1% | 2.9% |
| Columbia | 11.1% | 15.4% | 12.5% | 13.7% | 5.1% | 4.7% | 5.0% | 13.5% | 2.4% |
| Coos | 6.1% | 1.4% | 10.9% | 16.4% | 18.4% | 6.5% | 25.6% | 16.0% | 9.5% |
| Crook | 0.0% | 16.7% | 16.0% | 10.5% | 0.0% | 0.0% | 0.0% | 7.1% | 26.7% |
| Curry | 0.0% | 20.0% | 0.0% | 0.0% | 0.0% | 0.0% | 0.0% | 0.0% | 0.0% |
| Deschutes | 13.4% | 7.9% | 12.0% | 4.9% | 3.0% | 3.5% | 7.5% | 8.6% | 1.3% |
| Douglas | 3.4% | 7.4% | 1.1% | 5.4% | 0.0% | 0.0% | 1.7% | 14.9% | 6.3% |
| Grant | 0.0% | 57.1% | 0.0% | 0.0% | 0.0% | 0.0% | 0.0% | 18.2% | 28.6% |
| Harney | 25.0% | 9.1% | 0.0% | 28.6% | 16.7% | 0.0% | 12.5% | 0.0% | 14.3% |
| Hood River | 4.2% | 6.3% | 6.3% | 11.8% | 0.0% | 0.0% | 0.0% | 0.0% | 0.0% |
| Jackson | 11.1% | 14.5% | 9.4% | 5.0% | 4.2% | 8.6% | 6.6% | 13.2% | 6.2% |
| Jefferson | 9.7% | 5.0% | 21.9% | 8.3% | 0.0% | 0.0% | 0.0% | 0.0% | 0.0% |
| Josephine | 4.0% | 16.7% | 9.2% | 0.0% | 2.6% | 5.4% | 3.9% | 12.5% | 7.0% |
| Klamath | 12.4% | 8.4% | 8.9% | 5.1% | 1.2% | 6.5% | 0.9% | 7.2% | 7.7% |
| Lake | 0.0% | 0.0% | 0.0% | 75.0% | 0.0% | 0.0% | 0.0% | 0.0% | 0.0% |
| Lane | 8.6% | 8.5% | 6.1% | 4.3% | 4.3% | 5.9% | 9.8% | 6.0% | 4.0% |
| Lincoln | 9.7% | 4.3% | 0.0% | 0.0% | 1.8% | 11.1% | 0.0% | 12.0% | 5.9% |
| Linn | 20.2% | 9.5% | 13.9% | 12.6% | 6.5% | 10.9% | 5.6% | 20.2% | 13.3% |
| Malheur | 8.7% | 8.8% | 6.7% | 9.9% | 17.5% | 11.1% | 1.6% | 1.8% | 0.0% |
| Marion | 12.4% | 9.7% | 6.2% | 6.3% | 6.0% | 7.7% | 8.5% | 8.1% | 6.0% |
| Morrow | 0.0% | 0.0% | 14.3% | 0.0% | 0.0% | 0.0% | 0.0% | 7.1% | 12.5% |
| Polk | 12.7% | 7.8% | 7.6% | 2.6% | 11.6% | 19.3% | 3.9% | 16.4% | 2.7% |
| Tigard | 8.3% | 6.7% | 0.0% | 8.8% | 0.0% | NR | NR | NR | NR |
| Tillamook | 0.0% | 30.0% | 15.4% | 21.2% | 20.6% | 0.0% | 0.0% | 0.0% | 16.7% |
| Umatilla | 8.3% | 13.7% | 3.0% | 8.9% | 1.3% | 1.4% | 12.5% | 3.1% | 19.0% |
| Union | 10.3% | 10.0% | 0.0% | 0.0% | 13.5% | 3.1% | 6.7% | 0.0% | 19.5% |
| Wallowa | 15.4% | 7.7% | 10.0% | 12.5% | 0.0% | 5.6% | 0.0% | 0.0% | 0.0% |
| Wasco-Sherm. | 13.6% | 12.5% | 15.6% | 7.1% | 16.2% | 5.9% | 3.0% | 17.4% | 2.3% |
| Hillsboro | NR | NR | NR | NR | 0.0% | 0.0% | 0.0% | 5.2% | 7.0% |
| Yamhill | 2.1% | 10.5% | 6.7% | 6.0% | 1.3% | 8.3% | 0.0% | 2.3% | 7.1% |
| St. Johns | 21.2% | 0.0% | 0.0% | 0.0% | 0.0% | NR | NR | NR | NR |
| East | 8.7% | 14.6% | 9.8% | 6.8% | 8.4% | 6.1% | 15.0% | 7.9% | 4.5% |
| Midtown | 11.7% | 10.5% | 9.1% | 14.0% | 8.1% | 12.1% | 5.0% | 7.2% | 4.4% |
| North/NE/Alberta | 4.7% | 6.3% | 2.8% | 11.8% | 1.9% | 7.5% | 6.8% | 13.7% | 6.4% |
| Rockwood | | | | | 100.0% | 18.2% | 9.3% | 7.6% | 2.2% |
| Gresham | 15.9% | 11.2% | 6.7% | 8.4% | 10.8% | 8.6% | 13.3% | 7.0% | 12.9% |
| New Theatre | 7.7% | 9.4% | 3.4% | 13.0% | 3.3% | 21.1% | 5.6% | 0.0% | 13.3% |
| Multnomah Total | NR | NR | NR | NR | 8.1% | 9.6% | 9.7% | 8.2% | 6.9% |
| Washington Total | 5.1% | 10.7% | 5.5% | 2.8% | 4.3% | 7.7% | 0.0% | 5.4% | 4.1% |
| Gilliam | 0.0% | 0.0% | 0.0% | 0.0% | 100.0% | 33.3% | 0.0% | 0.0% | 0.0% |
| Wheeler | NR | NR | NR | NR | 0.0% | NR | NR | NR | 0.0% |
| Total | 10.0% | 9.8% | 7.8% | 7.0% | 6.8% | 7.3% | 7.1% | 9.1% | 7.0% |

*Time period refers to when original maltreatment occurred; recurrence of maltreatment could occur any time within 6 months of original maltreatment.

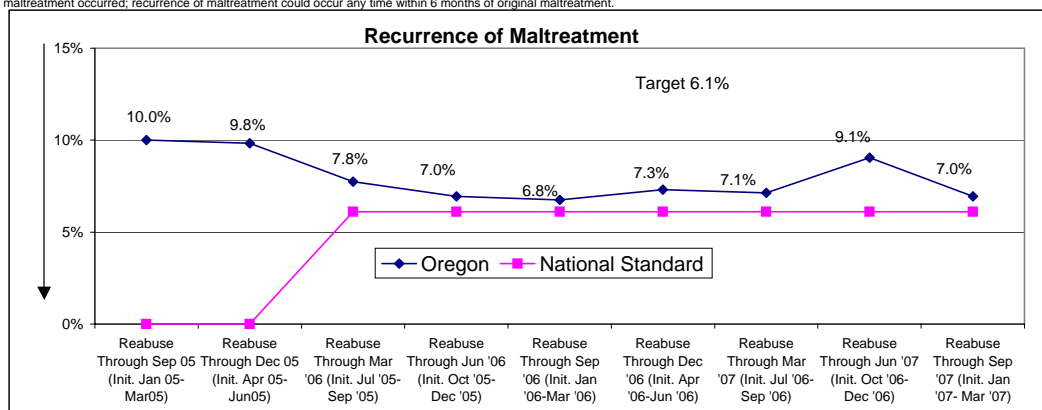

TANF Rate Per 1,000 Oregonians

This measure reports the number of TANF cases for every 1,000 Oregonians. The measure gauges the relative need for public assistance in the various counties throughout the state, as well as at the statewide level. Thus, lower rates per 1,000 indicate better results for this measure. The goal is 5.4 or less.

The measure is calculated by dividing the number of TANF cases by the total population of interest (i.e., county or state population), and multiplying by 1,000.

Highlighted cells indicate the state achieved the performance goals for that time period
 Gilliam, Sherman and Wheeler are calculated together.

| | Q2-2005 | Q3-2005 | Q4-2005 | Q1-2006 | Q2-2006 | Q3-2006 | Q4-2006 | Q1-2007 | Q2-2007 | Q3-2007 |
|------------|---------|---------|---------|---------|---------|---------|---------|---------|---------|---------|
| Baker | 6.9% | 6.8% | 6.1% | 6.4% | 6.1% | 6.1% | 6.3% | 5.6% | 5.3% | 5.0% |
| Benton | 4.1% | 3.8% | 3.6% | 3.5% | 3.6% | 3.5% | 3.5% | 3.5% | 3.3% | 3.1% |
| Clackamas | 2.7% | 2.6% | 2.6% | 2.5% | 2.4% | 2.5% | 2.7% | 2.6% | 2.6% | 2.6% |
| Clatsop | 4.1% | 3.4% | 3.8% | 4.1% | 4.0% | 3.4% | 3.4% | 3.5% | 3.3% | 3.0% |
| Columbia | 3.8% | 3.2% | 3.1% | 3.1% | 3.2% | 3.9% | 3.7% | 3.4% | 3.5% | 3.2% |
| Coos | 6.7% | 6.4% | 6.8% | 6.8% | 6.7% | 6.6% | 6.8% | 7.3% | 6.9% | 6.9% |
| Crook | 3.5% | 3.5% | 4.0% | 3.6% | 3.2% | 3.1% | 3.2% | 3.4% | 3.3% | 3.5% |
| Curry | 6.4% | 5.9% | 5.6% | 5.8% | 5.1% | 4.8% | 5.8% | 6.1% | 5.4% | 5.4% |
| Deschutes | 2.8% | 2.5% | 2.5% | 2.5% | 2.6% | 2.6% | 2.5% | 2.6% | 2.6% | 2.5% |
| Douglas | 7.4% | 7.2% | 6.8% | 6.9% | 6.7% | 6.6% | 6.7% | 7.0% | 7.3% | 7.3% |
| Gilliam | 2.1% | 2.1% | 0.4% | 0.7% | 0.6% | 0.6% | 0.4% | 0.3% | 0.3% | 0.2% |
| Grant | 2.9% | 1.9% | 1.5% | 2.1% | 2.0% | 2.1% | 1.7% | 2.2% | 1.6% | 1.4% |
| Harney | 2.6% | 1.8% | 2.2% | 2.9% | 2.7% | 2.6% | 2.9% | 2.9% | 2.2% | 2.3% |
| Hood River | 2.0% | 1.5% | 2.0% | 2.4% | 2.1% | 1.9% | 2.4% | 2.2% | 2.0% | 2.2% |
| Jackson | 3.6% | 3.5% | 3.3% | 3.6% | 3.5% | 3.2% | 3.3% | 3.3% | 3.5% | 3.4% |
| Jefferson | 7.3% | 7.0% | 8.6% | 8.0% | 7.1% | 7.7% | 8.5% | 8.9% | 8.5% | 8.4% |
| Josephine | 9.8% | 9.5% | 9.4% | 9.5% | 9.1% | 8.6% | 8.6% | 8.8% | 8.6% | 8.8% |
| Klamath | 3.2% | 3.5% | 3.4% | 3.0% | 3.4% | 3.5% | 4.1% | 3.9% | 3.8% | 3.8% |
| Lake | 6.6% | 8.1% | 6.7% | 7.2% | 5.2% | 4.7% | 4.0% | 5.3% | 5.0% | 5.2% |
| Lane | 5.2% | 4.9% | 4.9% | 5.0% | 4.9% | 4.7% | 4.8% | 4.9% | 4.8% | 4.9% |
| Lincoln | 7.6% | 7.5% | 7.7% | 7.7% | 7.4% | 7.3% | 7.4% | 7.6% | 7.1% | 6.8% |
| Linn | 6.8% | 6.5% | 6.8% | 7.0% | 6.9% | 6.5% | 6.5% | 6.8% | 6.3% | 6.1% |
| Malheur | 3.8% | 3.5% | 3.5% | 3.6% | 3.6% | 3.3% | 3.2% | 3.5% | 3.7% | 3.5% |
| Marion | 6.9% | 6.6% | 6.6% | 6.1% | 6.5% | 5.9% | 6.1% | 6.0% | 6.3% | 6.8% |
| Morrow | 3.8% | 3.8% | 4.4% | 4.4% | 4.6% | 3.1% | 4.1% | 4.5% | 3.9% | 3.9% |
| Multnomah | 7.9% | 7.9% | 7.7% | 7.1% | 7.7% | 7.4% | 7.3% | 7.0% | 7.1% | 7.6% |
| Polk | 3.8% | 3.8% | 3.8% | 4.1% | 4.2% | 4.4% | 5.0% | 5.4% | 5.4% | 5.3% |
| Sherman | 0.0% | 0.0% | 0.4% | 0.7% | 0.6% | 0.6% | 0.0% | 0.3% | 0.3% | 0.2% |
| Tillamook | 5.1% | 4.5% | 4.6% | 4.7% | 3.7% | 3.6% | 3.5% | 3.9% | 3.4% | 3.1% |
| Umatilla | 4.4% | 4.4% | 4.6% | 4.9% | 4.6% | 4.7% | 4.7% | 5.0% | 5.0% | 4.6% |
| Union | 4.9% | 4.9% | 5.3% | 5.4% | 4.9% | 5.5% | 5.0% | 4.6% | 4.6% | 4.6% |
| Wallowa | 2.9% | 2.8% | 3.2% | 3.2% | 2.2% | 2.1% | 2.2% | 2.9% | 2.2% | 2.0% |
| Wasco | 6.2% | 5.9% | 5.8% | 5.9% | 5.8% | 5.6% | 5.8% | 6.0% | 5.5% | 5.1% |
| Washington | 3.9% | 3.6% | 3.4% | 3.4% | 3.2% | 2.9% | 2.7% | 2.8% | 2.8% | 2.7% |
| Wheeler | 0.0% | 0.0% | 0.4% | 0.7% | 0.6% | 0.6% | 0.0% | 0.3% | 0.3% | 0.2% |
| Yamhill | 3.5% | 3.0% | 3.0% | 3.2% | 3.2% | 3.4% | 3.6% | 4.0% | 4.2% | 4.2% |
| Statewide | 5.3% | 5.1% | 5.1% | 4.9% | 5.0% | 4.8% | 4.8% | 4.8% | 4.9% | 4.9% |

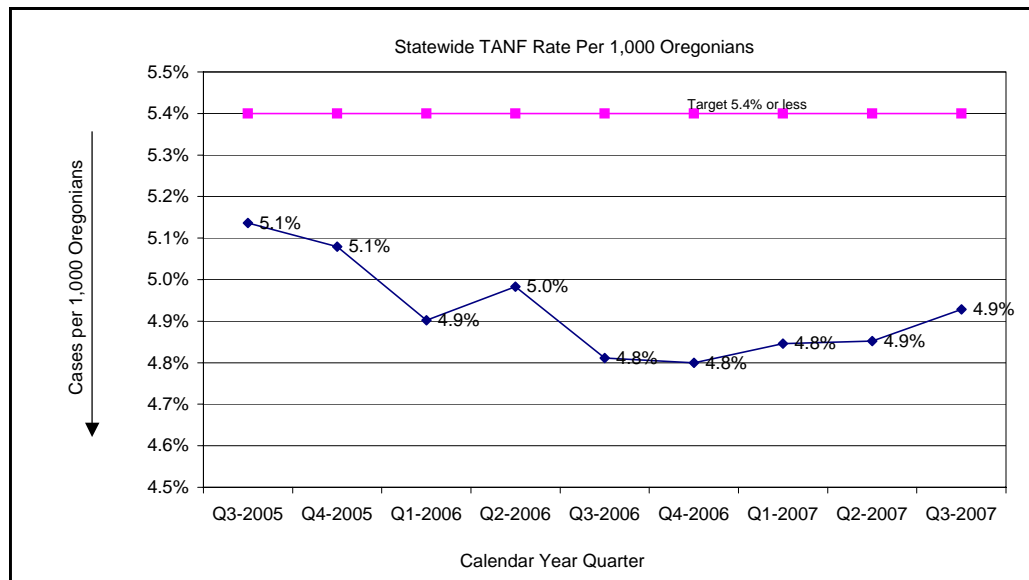

TANF Non-Recidivism (Percent of Clients not Currently on Assistance)

This measure reports the percentage of Temporary Assistance to Needy Families (TANF) cases that are not open since closing for employment 18 months prior. This measure demonstrates the ability of the TANF JOBS program to prepare TANF clients for the world of work. It also helps assess the ability of families to remain self-sufficient after leaving TANF. Higher percentages indicate better results for this measure. This measure was modified to reflect an average for the 18th to 20th months after exit due to employment. The goal is 92% or greater.

Highlighted cells indicate the state achieved the performance goals for that time period
Gilliam, Sherman and Wheeler are calculated together.

| | Q2-2005 | Q3-2005 | Q4-2005 | Q1-2006 | Q2-2006 | Q3-2006 | Q4-2006 | Q1-2007 | Q2-2007 | Q3-2007 |
|------------|---------|---------|---------|---------|---------|---------|---------|---------|---------|---------|
| Baker | 98.3% | 82.1% | 94.0% | 90.0% | 90.5% | 100.0% | 89.5% | 93.8% | 86.0% | 89.5% |
| Benton | 85.7% | 79.5% | 80.0% | 79.2% | 90.0% | 95.3% | 93.8% | 88.1% | 86.1% | 81.2% |
| Clackamas | 93.1% | 90.8% | 90.6% | 94.7% | 95.8% | 93.5% | 91.4% | 86.3% | 86.3% | 92.3% |
| Clatsop | 86.9% | 86.1% | 94.2% | 96.7% | 90.0% | 93.8% | 93.8% | 94.1% | 94.9% | 100.0% |
| Columbia | 87.7% | 92.6% | 97.9% | 100.0% | 100.0% | 89.9% | 96.3% | 98.3% | 98.7% | 96.3% |
| Coos | 96.2% | 92.3% | 94.2% | 92.6% | 93.8% | 86.7% | 89.9% | 90.2% | 85.6% | 90.3% |
| Crook | 96.0% | 100.0% | 90.9% | 92.9% | 94.4% | 95.5% | 90.5% | 82.6% | 94.7% | 100.0% |
| Curry | 92.6% | 92.7% | 84.9% | 89.5% | 94.4% | 79.2% | 86.4% | 63.8% | 78.3% | 87.5% |
| Deschutes | 96.7% | 96.8% | 96.3% | 98.4% | 100.0% | 94.3% | 97.5% | 91.2% | 92.6% | 94.7% |
| Douglas | 85.5% | 90.4% | 92.6% | 96.5% | 96.4% | 92.0% | 93.2% | 91.2% | 89.0% | 89.8% |
| Gilliam | 100.0% | No Data | No Data | No Data | No Data | 100.0% | 100.0% | 60.0% | 100.0% | 100.0% |
| Grant | 100.0% | 100.0% | 93.8% | 90.0% | 90.0% | 100.0% | 100.0% | 100.0% | 100.0% | NR |
| Harney | 100.0% | 100.0% | 83.3% | 100.0% | 100.0% | 91.7% | 87.5% | 100.0% | 100.0% | 100.0% |
| Hood River | 96.2% | 100.0% | 100.0% | 100.0% | 100.0% | 87.0% | 85.7% | 96.0% | 100.0% | 100.0% |
| Jackson | 96.1% | 94.2% | 94.4% | 96.1% | 98.4% | 97.6% | 95.7% | 92.2% | 94.3% | 94.1% |
| Jefferson | 100.0% | 92.1% | 90.5% | 92.9% | 92.9% | 92.0% | 85.7% | 85.7% | 100.0% | 100.0% |
| Josephine | 93.0% | 89.1% | 90.7% | 90.5% | 93.8% | 86.5% | 88.8% | 84.3% | 90.4% | 86.1% |
| Klamath | 94.0% | 100.0% | 97.3% | 97.7% | 95.2% | 100.0% | 95.1% | 95.7% | 94.9% | 95.5% |
| Lake | 100.0% | 100.0% | 100.0% | No Data | No Data | 100.0% | 100.0% | 91.7% | 100.0% | 66.7% |
| Lane | 90.8% | 92.6% | 93.7% | 94.4% | 94.7% | 91.1% | 92.2% | 90.5% | 92.0% | 91.5% |
| Lincoln | 81.6% | 89.9% | 89.1% | 92.1% | 93.8% | 76.2% | 83.7% | 87.5% | 87.1% | 89.1% |
| Linn | 90.5% | 91.4% | 93.5% | 88.9% | 92.3% | 90.7% | 91.1% | 92.0% | 91.2% | 91.6% |
| Malheur | 100.0% | 100.0% | 92.9% | 85.7% | 83.3% | 92.7% | 92.5% | 100.0% | 89.7% | 100.0% |
| Marion | 90.1% | 92.9% | 91.3% | 90.0% | 92.6% | 94.0% | 91.0% | 88.2% | 87.0% | 84.7% |
| Morrow | 86.7% | 86.7% | 94.7% | 100.0% | 100.0% | 100.0% | 100.0% | 71.4% | 100.0% | 50.0% |
| Multnomah | 89.6% | 90.6% | 89.9% | 89.4% | 89.2% | 89.2% | 87.9% | 87.0% | 84.9% | 86.8% |
| Polk | 87.9% | 89.3% | 79.5% | 92.3% | 85.2% | 84.1% | 77.0% | 87.2% | 79.5% | 78.0% |
| Sherman | 100.0% | No Data | No Data | No Data | No Data | 100.0% | 100.0% | 60.0% | 100.0% | 100.0% |
| Tillamook | 98.3% | 83.6% | 87.9% | 87.9% | 90.6% | 100.0% | 89.6% | 97.7% | 94.2% | 96.6% |
| Umatilla | 92.2% | 96.4% | 96.2% | 100.0% | 97.7% | 94.5% | 90.5% | 92.0% | 89.8% | 94.3% |
| Union | 80.0% | 90.2% | 88.0% | 90.0% | 95.0% | 83.9% | 84.6% | 96.7% | 90.6% | 82.1% |
| Wallowa | 100.0% | 100.0% | 100.0% | 100.0% | 100.0% | 82.4% | 92.3% | 84.6% | 95.0% | 100.0% |
| Wasco | 100.0% | 100.0% | 98.2% | 100.0% | 100.0% | 100.0% | 96.6% | 97.1% | 94.5% | 96.3% |
| Washington | 91.2% | 92.2% | 92.0% | 90.5% | 92.1% | 94.7% | 92.2% | 95.6% | 92.6% | 92.7% |
| Wheeler | 100.0% | No Data | No Data | No Data | No Data | 100.0% | 100.0% | 60.0% | 100.0% | 100.0% |
| Yamhill | 94.5% | 96.2% | 95.4% | 96.1% | 97.9% | 93.3% | 96.5% | 92.4% | 90.3% | 91.4% |
| Statewide | 91.2% | 91.9% | 92.0% | 92.3% | 93.3% | 91.8% | 90.9% | 89.8% | 89.1% | 89.5% |

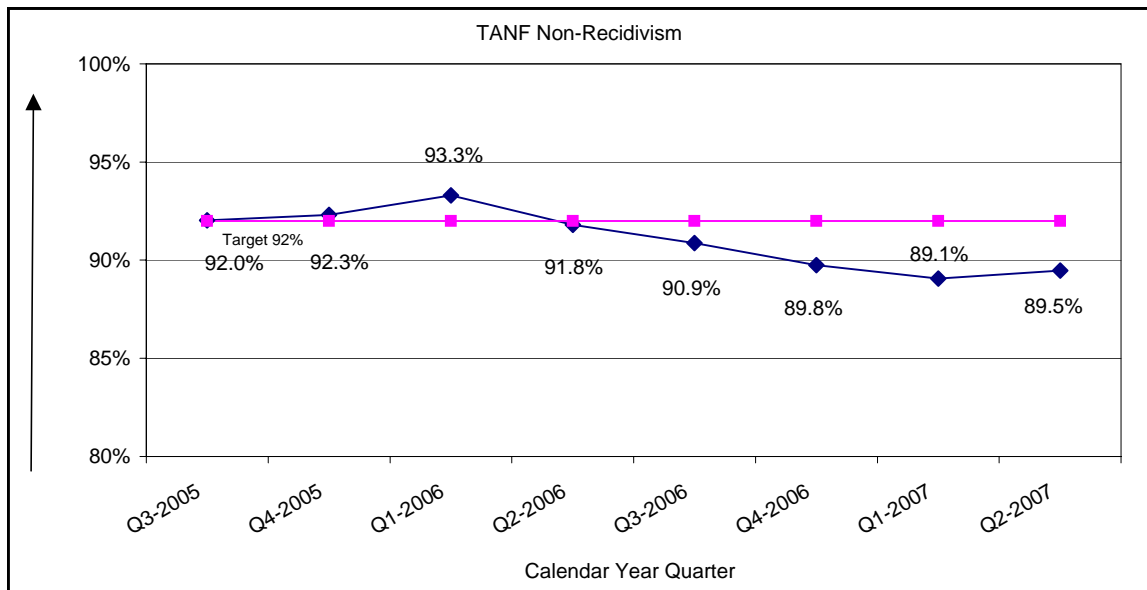

Percent of TANF Cases Placed in Employment

This measure compares the monthly placement total for clients identified as receiving a TANF grant or engaged in the Assessment Program to the monthly sum of TANF JOBS mandatory adults and Assessment program clients. This modified measure better focuses on the Department's success with the TANF population that is actively seeking employment. Higher percentages indicate better performance. Through 2002 the goal was 9.9% or greater, the current goal is 11.1% or higher.

Highlighted cells indicate the state achieved the performance goals for that time period
Gilliam, Sherman and Wheeler are calculated together.

| | Q2-2005 | Q3-2005 | Q4-2005 | Q1-2006 | Q2-2006 | Q3-2006 | Q4-2006 | Q1-2007 | Q2-2007 | Q3-2007 |
|------------|---------|---------|---------|---------|---------|---------|---------|---------|---------|---------|
| Baker | 8.7% | 10.3% | 4.8% | 3.9% | 9.4% | 7.4% | 6.8% | 11.3% | 9.1% | 9.6% |
| Benton | 5.9% | 5.7% | 8.6% | 5.4% | 7.4% | 8.3% | 5.7% | 8.9% | 10.1% | 8.8% |
| Clackamas | 6.6% | 6.2% | 6.6% | 8.4% | 10.1% | 8.5% | 6.0% | 6.4% | 7.1% | 6.3% |
| Clatsop | 11.5% | 14.4% | 9.3% | 7.0% | 13.2% | 15.5% | 9.8% | 7.1% | 14.3% | 15.4% |
| Columbia | 4.6% | 10.7% | 7.3% | 11.1% | 12.8% | 9.5% | 7.4% | 6.8% | 5.7% | 7.3% |
| Coos | 5.2% | 8.1% | 5.7% | 5.4% | 9.5% | 10.9% | 6.6% | 4.9% | 7.5% | 8.5% |
| Crook | 16.0% | 5.6% | 5.7% | 20.0% | 28.1% | 19.4% | 20.0% | 25.7% | 15.4% | 18.8% |
| Curry | 8.3% | 10.7% | 7.3% | 8.5% | 8.7% | 10.4% | 3.0% | 6.7% | 8.6% | 7.8% |
| Deschutes | 20.8% | 18.1% | 15.8% | 14.2% | 17.1% | 21.2% | 10.2% | 13.0% | 15.9% | 11.4% |
| Douglas | 7.1% | 8.0% | 8.1% | 5.8% | 8.9% | 6.9% | 5.3% | 4.7% | 7.1% | 6.3% |
| Gilliam | 0.0% | 13.3% | 0.0% | 6.3% | 22.2% | 11.1% | 20.0% | 20.0% | 0.0% | 0.0% |
| Grant | 0.0% | 200.0% | 0.0% | 5.0% | 44.4% | 11.1% | 0.0% | 0.0% | 21.4% | 0.0% |
| Harney | 9.1% | 36.4% | 0.0% | 11.5% | 14.8% | 0.0% | 12.5% | 15.4% | 15.0% | 0.0% |
| Hood River | 25.6% | 19.4% | 4.3% | 11.1% | 7.5% | 7.9% | 6.3% | 9.3% | 29.4% | 19.4% |
| Jackson | 13.2% | 17.7% | 10.9% | 10.6% | 11.5% | 16.6% | 12.0% | 11.1% | 12.6% | 9.4% |
| Jefferson | 10.9% | 18.5% | 11.9% | 16.0% | 20.4% | 9.6% | 9.0% | 6.5% | 10.1% | 5.9% |
| Josephine | 10.7% | 9.1% | 7.2% | 7.2% | 6.9% | 7.1% | 5.1% | 3.2% | 7.7% | 5.6% |
| Klamath | 18.9% | 13.1% | 11.1% | 14.5% | 15.7% | 9.6% | 7.8% | 12.1% | 12.2% | 16.6% |
| Lake | 6.8% | 1.2% | 1.5% | 1.3% | 14.6% | 6.3% | 18.2% | 4.4% | 16.2% | 5.3% |
| Lane | 8.7% | 11.7% | 10.7% | 9.8% | 12.1% | 10.5% | 8.5% | 8.3% | 10.3% | 9.6% |
| Lincoln | 7.3% | 7.7% | 5.6% | 7.6% | 10.2% | 7.8% | 4.8% | 8.7% | 12.4% | 7.0% |
| Linn | 10.2% | 10.9% | 6.3% | 8.9% | 10.0% | 11.5% | 8.1% | 9.1% | 15.6% | 12.2% |
| Malheur | 7.7% | 4.1% | 3.8% | 2.9% | 9.5% | 7.9% | 6.3% | 5.4% | 9.6% | 12.8% |
| Marion | 9.0% | 9.4% | 8.7% | 9.1% | 11.4% | 12.1% | 7.0% | 6.6% | 7.3% | 9.7% |
| Morrow | 5.1% | 4.3% | 0.0% | 6.0% | 9.8% | 6.5% | 3.2% | 11.5% | 2.0% | 11.1% |
| Multnomah | 7.1% | 6.7% | 7.2% | 6.5% | 6.7% | 6.9% | 6.6% | 5.5% | 6.1% | 5.2% |
| Polk | 7.5% | 6.3% | 6.5% | 4.4% | 6.8% | 7.7% | 5.9% | 6.3% | 5.3% | 7.3% |
| Sherman | 0.0% | 13.3% | 0.0% | 6.3% | 22.2% | 11.1% | 20.0% | 20.0% | 0.0% | 0.0% |
| Tillamook | 6.7% | 9.0% | 3.6% | 8.1% | 10.3% | 6.1% | 5.1% | 7.9% | 12.5% | 13.3% |
| Umatilla | 14.4% | 10.3% | 8.5% | 11.1% | 10.7% | 10.5% | 7.6% | 8.1% | 8.8% | 14.4% |
| Union | 8.2% | 4.1% | 6.8% | 5.5% | 10.0% | 6.4% | 7.2% | 11.9% | 19.6% | 19.1% |
| Wallowa | 5.0% | 14.8% | 2.2% | 2.4% | 10.3% | 17.6% | 0.0% | 15.2% | 11.8% | 16.7% |
| Wasco | 10.8% | 10.7% | 8.2% | 7.1% | 8.7% | 9.0% | 5.0% | 8.2% | 11.8% | 11.0% |
| Washington | 8.3% | 9.5% | 9.8% | 8.4% | 10.3% | 11.8% | 11.8% | 10.5% | 12.3% | 10.1% |
| Wheeler | 0.0% | 13.3% | 0.0% | 6.3% | 22.2% | 11.1% | 20.0% | 20.0% | 0.0% | 0.0% |
| Yamhill | 8.6% | 15.3% | 11.0% | 8.9% | 8.4% | 8.6% | 9.0% | 4.3% | 9.2% | 10.0% |
| Statewide | 8.4% | 8.8% | 8.1% | 7.8% | 9.2% | 9.2% | 7.3% | 6.9% | 8.5% | 7.9% |

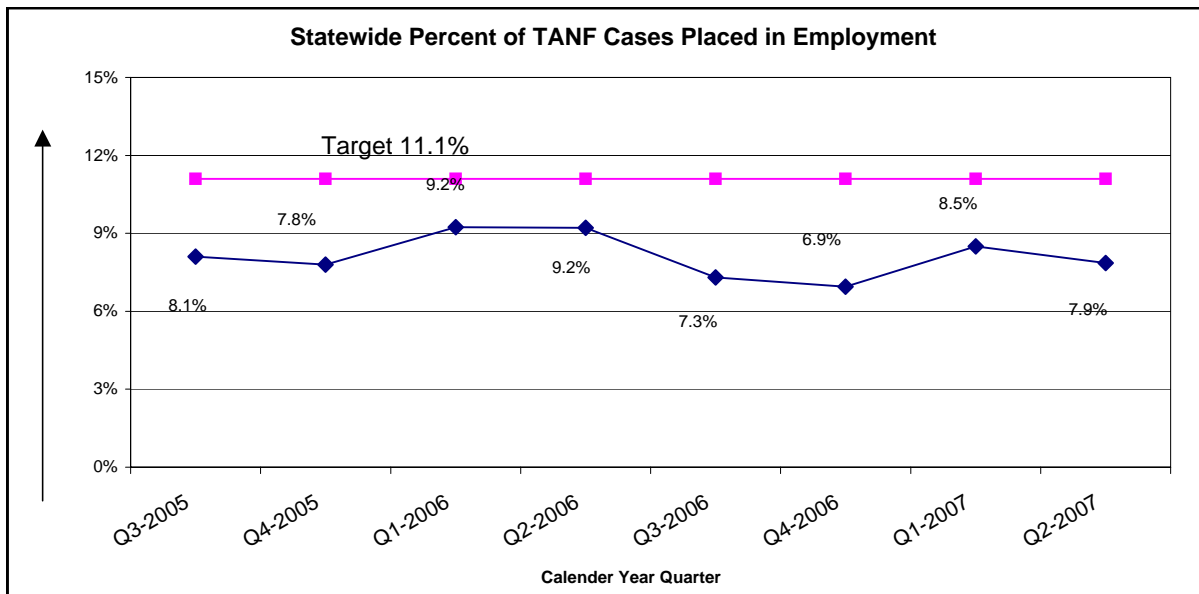

Percent of TANF Teen Parents in School

This measure reports the percentage of teen parents receiving Temporary Assistance to Needy Families (TANF) who have received their high school diploma or GED, or who are currently attending high school or an alternative school in order to attain a GED. Completing high school or attaining a GED is a critical step in moving teen parents to long term self-sufficiency. Teen parents that do not complete high school or attain their GED face long-term barriers to employment, and are more likely to have additional children at a young age. Thus, higher percentages indicate better performance on this measure. The goal for this measure is 100%.

Highlighted cells indicate the state achieved the performance goals for that time period
Gilliam, Sherman and Wheeler are calculated together.

| | Q2-2005 | Q3-2005 | Q4-2005 | Q1-2006 | Q2-2006 | Q3-2006 | Q4-2006 | Q1-2007 | Q2-2007 | Q3-2007 |
|------------|---------|---------|---------|---------|---------|---------|---------|---------|---------|---------|
| Baker | 89.5% | 100.0% | 100.0% | 100.0% | 100.0% | 100.0% | 100.0% | 100.0% | 75.0% | 100.0% |
| Benton | 91.7% | 100.0% | 85.7% | 88.2% | 100.0% | 100.0% | 100.0% | 66.7% | 76.9% | 100.0% |
| Clackamas | 90.6% | 86.8% | 86.4% | 85.4% | 79.3% | 89.0% | 85.5% | 79.3% | 95.8% | 93.2% |
| Clatsop | 100.0% | 66.7% | 64.7% | 65.2% | 100.0% | 50.0% | 42.9% | 33.3% | 100.0% | 40.0% |
| Columbia | 60.0% | 84.2% | 85.7% | 84.2% | 76.9% | 76.9% | 90.5% | 81.8% | 96.6% | 90.5% |
| Coos | 96.6% | 92.8% | 94.9% | 100.0% | 96.2% | 93.0% | 95.7% | 100.0% | 93.5% | 87.9% |
| Crook | 100.0% | 100.0% | 100.0% | 77.8% | 62.5% | 62.5% | 75.0% | 75.0% | 75.0% | 75.0% |
| Curry | 88.9% | 84.2% | 100.0% | 100.0% | NR | NR | 75.0% | 50.0% | 90.0% | 81.8% |
| Deschutes | 79.2% | 87.1% | 79.6% | 80.4% | 81.4% | 86.0% | 81.7% | 88.9% | 85.9% | 90.5% |
| Douglas | 96.8% | 98.5% | NR | 89.2% | 87.5% | 79.1% | 84.3% | 92.0% | 90.4% | 88.3% |
| Gilliam | NR | NR | 90.8% | NR | 100.0% | 100.0% | 100.0% | 100.0% | NR | NR |
| Grant | 100.0% | 100.0% | 100.0% | 100.0% | 100.0% | NR | NR | NR | NR | NR |
| Harney | 0.0% | 50.0% | NR | 71.4% | 100.0% | 100.0% | 100.0% | 100.0% | 33.3% | 100.0% |
| Hood River | 100.0% | 100.0% | 100.0% | 75.0% | 16.7% | 0.0% | 40.0% | 50.0% | 100.0% | 100.0% |
| Jackson | 93.7% | 94.3% | 94.6% | 98.5% | 94.2% | 94.7% | 92.8% | 93.1% | 95.8% | 98.5% |
| Jefferson | 85.0% | 72.7% | 66.7% | 71.4% | 53.8% | 66.7% | 66.7% | 66.7% | 55.0% | 71.4% |
| Josephine | 87.1% | 83.1% | 81.5% | 78.0% | 75.4% | 85.6% | 86.8% | 88.2% | 88.9% | 81.1% |
| Klamath | 100.0% | 100.0% | 100.0% | 88.9% | 78.4% | 84.6% | 97.1% | 80.0% | 63.6% | 71.4% |
| Lake | 100.0% | 100.0% | 100.0% | 71.4% | 60.0% | NR | NR | NR | 83.3% | 66.7% |
| Lane | 94.9% | 96.5% | 97.2% | 93.7% | 93.1% | 92.3% | 86.7% | 86.7% | 89.7% | 90.0% |
| Lincoln | 91.4% | 81.1% | 91.4% | 91.9% | 91.2% | 85.0% | 91.4% | 81.3% | 92.7% | 90.0% |
| Linn | 93.5% | 94.5% | 90.6% | 89.0% | 90.1% | 92.9% | 94.0% | 91.9% | 91.3% | 91.1% |
| Malheur | 50.0% | 72.7% | 100.0% | 100.0% | 100.0% | 100.0% | 80.0% | 50.0% | 100.0% | 100.0% |
| Marion | 84.5% | 85.8% | 83.1% | 84.3% | 92.9% | 91.5% | 91.4% | 87.5% | 84.8% | 87.8% |
| Morrow | 100.0% | 100.0% | 100.0% | 100.0% | 100.0% | 100.0% | 100.0% | | 100.0% | 100.0% |
| Multnomah | 94.7% | 96.2% | 94.2% | 94.1% | 96.0% | 96.0% | 95.7% | 93.7% | 93.9% | 95.8% |
| Polk | 100.0% | 100.0% | 75.0% | 71.4% | 85.7% | 46.2% | 75.0% | 88.9% | 93.8% | 97.4% |
| Sherman | NR | NR | NR | NR | 100.0% | 100.0% | NR | 100.0% | NR | NR |
| Tillamook | 100.0% | 100.0% | 100.0% | 100.0% | 100.0% | 100.0% | 100.0% | 100.0% | 100.0% | 66.7% |
| Umatilla | 78.3% | 74.5% | 85.7% | 80.4% | 68.2% | 73.9% | 78.9% | 56.3% | 68.9% | 74.3% |
| Union | 80.0% | 81.3% | 96.3% | 92.1% | 96.2% | 100.0% | 100.0% | 100.0% | 88.0% | 81.3% |
| Wallowa | 100.0% | 100.0% | 100.0% | 100.0% | 77.8% | 50.0% | 100.0% | 100.0% | 100.0% | 100.0% |
| Wasco | 100.0% | 100.0% | 91.7% | 86.4% | 77.8% | 33.3% | 30.8% | 60.0% | 61.5% | 71.4% |
| Washington | 86.0% | 85.8% | 88.3% | 84.9% | 82.7% | 87.7% | 88.7% | 88.9% | 85.8% | 85.7% |
| Wheeler | NR | NR | NR | NR | 100.0% | 100.0% | NR | 100.0% | NR | NR |
| Yamhill | 100.0% | 100.0% | 100.0% | 100.0% | 100.0% | 100.0% | 100.0% | 88.2% | 82.3% | 80.0% |
| Statewide | 90.7% | 91.3% | 90.7% | 89.7% | 90.3% | 90.9% | 90.7% | 88.9% | 89.6% | 90.3% |

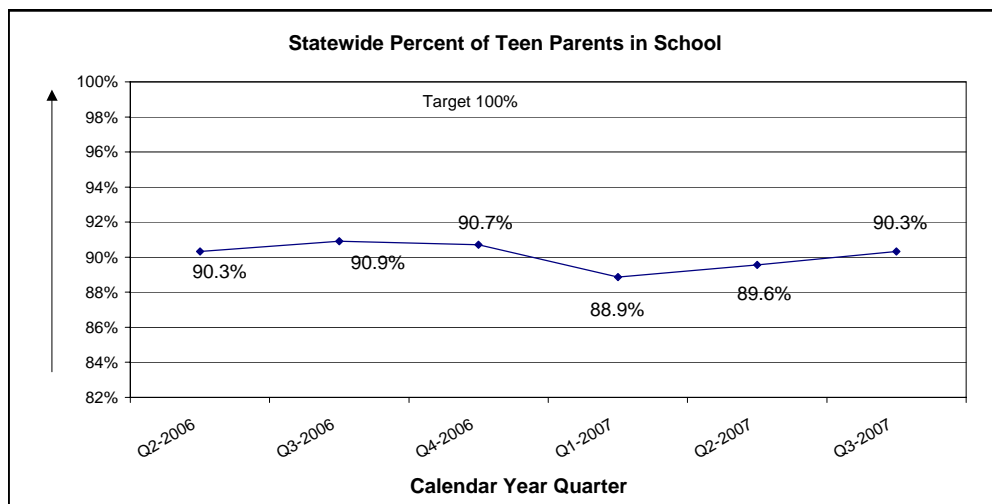

Ratio of Food Stamp Recipients Compared to the Estimated Population below Poverty

This measure represents the ratio of people receiving Food Stamps to the estimated number of people living at or below the poverty level. Full utilization of the Food Stamp program represents one of the best resources available to fight hunger. Thus, higher numbers indicate better results for this measure. The goal was 94% or more through 2002, currently the goal is 96% or higher.

Highlighted cells indicate the state achieved the performance goals for that time period

Gilliam, Sherman and Wheeler are calculated together.

| | Q2-2005 | Q3-2005 | Q4-2005 | Q1-2006 | Q2-2006 | Q3-2006 | Q4-2006 | Q1-2007 | Q2-2007 | Q3-2007 |
|------------|---------|---------|---------|---------|---------|---------|---------|---------|---------|---------|
| Baker | 93.9% | 95.0% | 95.4% | 99.0% | 96.9% | 96.6% | 100.5% | 96.2% | 90.7% | 99.2% |
| Benton | 33.5% | 46.9% | 50.5% | 49.9% | 49.9% | 44.6% | 41.0% | 49.9% | 70.0% | 100.2% |
| Clackamas | 104.0% | 84.2% | 84.4% | 83.9% | 84.1% | 80.5% | 74.5% | 74.2% | 73.7% | 99.6% |
| Clatsop | 86.2% | 91.4% | 93.2% | 96.6% | 95.3% | 91.9% | 91.5% | 93.5% | 87.6% | 100.6% |
| Columbia | 133.6% | 141.0% | 147.2% | 146.6% | 146.2% | 143.6% | 134.9% | 126.7% | 114.7% | 100.3% |
| Coos | 110.8% | 107.9% | 109.4% | 109.5% | 108.9% | 107.4% | 108.9% | 105.7% | 98.8% | 99.4% |
| Crook | 113.5% | 93.5% | 93.6% | 95.9% | 93.2% | 91.6% | 94.5% | 97.8% | 96.7% | 99.5% |
| Curry | 99.2% | 90.6% | 90.4% | 89.7% | 89.7% | 89.3% | 94.1% | 95.2% | 94.4% | 99.8% |
| Deschutes | 137.5% | 111.2% | 111.0% | 113.0% | 111.4% | 104.5% | 99.8% | 98.4% | 90.2% | 99.9% |
| Douglas | 124.4% | 120.3% | 123.2% | 123.1% | 122.6% | 121.1% | 117.4% | 117.2% | 115.9% | 100.0% |
| Gilliam | 63.8% | 57.8% | 16.0% | 17.6% | 13.6% | 19.0% | 18.7% | 44.9% | 85.8% | 98.4% |
| Grant | 66.0% | 74.2% | 76.4% | 80.7% | 53.2% | 69.4% | 70.5% | 76.8% | 74.2% | 99.4% |
| Harney | 91.9% | 79.7% | 84.6% | 93.4% | 68.2% | 97.2% | 96.7% | 99.1% | 100.2% | 100.3% |
| Hood River | 86.3% | 99.9% | 96.7% | 99.4% | 98.6% | 88.7% | 79.4% | 86.2% | 88.4% | 100.1% |
| Jackson | 120.6% | 106.3% | 106.9% | 107.1% | 106.7% | 104.8% | 102.8% | 101.1% | 97.6% | 99.8% |
| Jefferson | 132.9% | 124.3% | 125.4% | 133.3% | 134.0% | 134.6% | 137.9% | 142.7% | 142.0% | 99.4% |
| Josephine | 109.2% | 100.2% | 98.9% | 100.1% | 101.8% | 103.7% | 109.9% | 111.7% | 109.3% | 99.8% |
| Klamath | 100.1% | 110.2% | 110.3% | 110.9% | 111.8% | 108.4% | 106.7% | 105.8% | 99.3% | 99.9% |
| Lake | 72.1% | 77.7% | 80.7% | 83.5% | 57.3% | 74.9% | 73.7% | 76.3% | | |
| Lane | 103.9% | 112.2% | 113.3% | 113.2% | 112.7% | 110.5% | 106.4% | 102.4% | 96.2% | 99.7% |
| Lincoln | 88.7% | 81.9% | 80.6% | 77.7% | 79.1% | 74.2% | 78.2% | 85.0% | 97.4% | 100.5% |
| Linn | 182.5% | 185.4% | 185.9% | 191.3% | 189.9% | 184.8% | 170.4% | 150.9% | 114.2% | 99.8% |
| Malheur | 94.1% | 89.4% | 89.4% | 92.3% | 92.5% | 94.7% | 99.1% | 98.2% | 94.5% | 99.8% |
| Marion | 130.4% | 126.1% | 120.1% | 119.8% | 120.7% | 117.4% | 110.4% | 108.3% | 102.4% | 99.8% |
| Morrow | 75.4% | 83.1% | 81.0% | 84.3% | 85.6% | 80.1% | 76.5% | 79.6% | 94.6% | 99.2% |
| Multnomah | 111.8% | 115.7% | 117.3% | 116.5% | 113.5% | 112.2% | 106.6% | 102.9% | 97.8% | 100.0% |
| Polk | 58.5% | 64.0% | 88.3% | 98.8% | 101.5% | 100.0% | 97.1% | 98.4% | 98.7% | 99.7% |
| Sherman | 63.8% | 57.8% | 16.0% | 17.6% | 13.6% | 19.0% | 18.7% | 44.9% | 85.8% | 98.4% |
| Tillamook | 94.6% | 90.2% | 91.5% | 92.2% | 93.2% | 91.9% | 94.4% | 89.8% | 82.9% | 100.1% |
| Umatilla | 125.4% | 113.5% | 117.3% | 123.4% | 122.9% | 118.6% | 116.8% | 118.4% | 109.9% | 100.3% |
| Union | 100.6% | 115.3% | 118.8% | 122.8% | 121.6% | 114.5% | 106.2% | 105.5% | 100.6% | 100.3% |
| Wallowa | 63.6% | 76.1% | 74.5% | 75.5% | 53.5% | 75.2% | 73.2% | 76.2% | 74.1% | 98.6% |
| Wasco | 142.4% | 137.4% | 135.5% | 143.3% | 141.4% | 135.7% | 135.2% | 127.4% | 112.0% | 100.5% |
| Washington | 104.6% | 91.9% | 93.1% | 94.4% | 98.9% | 88.3% | 81.0% | 77.6% | 71.0% | 99.8% |
| Wheeler | 63.8% | 57.8% | 16.0% | 17.6% | 13.6% | 19.0% | 18.7% | 44.9% | 85.8% | 98.4% |
| Yamhill | 130.0% | 103.4% | 119.6% | 121.0% | 119.9% | 117.7% | 116.9% | 115.9% | 112.7% | 100.6% |
| Statewide | 110.8% | 108.1% | 109.2% | 110.0% | 109.5% | 106.5% | 102.1% | 100.0% | 95.0% | 99.9% |

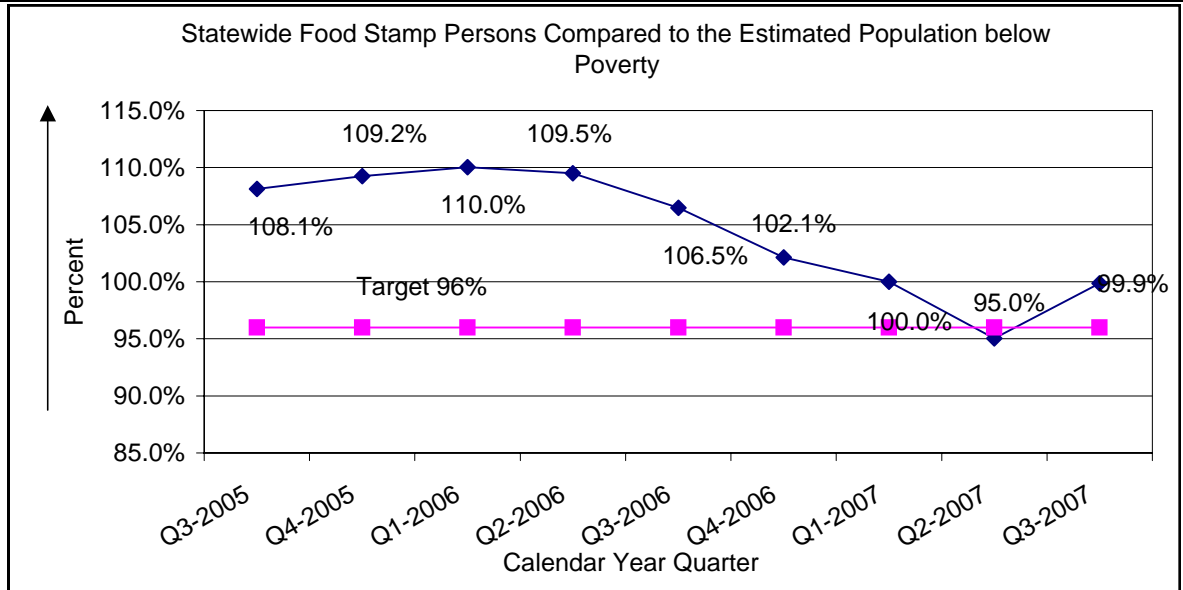

Percent of Child Care Providers Receiving Enhanced Rate

This measure reports the percentage of childcare providers, paid through the DHS Provider Pay System, who receive the 7% enhanced payment rate. The intent of the measure is to gauge the percent of DHS childcare providers providing a higher quality of care than the base level required. Certified childcare centers and group homes automatically qualify. Other providers can qualify for the enhanced payment rate by meeting required training elements, such as in first aid and in recognizing child abuse and neglect. The target for 2004 it was 25%, and the target beginning 2005 is 27% of providers receiving the enhanced rate.

Highlighted cells indicate the state achieved the performance goals for that time period

Gilliam, Sherman and Wheeler are calculated together.

| | Q2-2005 | Q3-2005 | Q4-2005 | Q1-2006 | Q2-2006 | Q3-2006 | Q4-2006 | Q1-2007 | Q2-2007 | Q3-2007 |
|------------|---------|---------|---------|---------|---------|---------|---------|---------|---------|---------|
| Baker | 45.5% | 50.0% | 46.5% | 47.5% | 48.8% | 39.0% | 34.2% | 45.7% | 34.2% | 51.4% |
| Benton | 32.1% | 35.5% | 33.6% | 32.7% | 35.2% | 30.5% | 36.5% | 38.1% | 36.5% | 38.5% |
| Clackamas | 24.1% | 23.6% | 24.3% | 24.9% | 24.0% | 22.0% | 24.0% | 25.7% | 24.0% | 24.7% |
| Clatsop | 23.9% | 22.7% | 19.2% | 21.7% | 23.1% | 22.1% | 27.4% | 22.6% | 27.4% | 16.4% |
| Columbia | 20.7% | 21.9% | 25.6% | 29.1% | 22.8% | 26.3% | 25.0% | 24.1% | 25.0% | 31.5% |
| Coos | 22.2% | 20.6% | 21.8% | 21.7% | 22.9% | 23.7% | 20.3% | 20.3% | 20.3% | 19.3% |
| Crook | 34.2% | 36.1% | 32.1% | 33.3% | 27.5% | 30.0% | 22.9% | 30.3% | 22.9% | 26.5% |
| Curry | 22.6% | 34.8% | 38.9% | 36.8% | 21.7% | 33.3% | 30.4% | 33.3% | 30.4% | 23.3% |
| Deschutes | 41.2% | 37.9% | 37.9% | 37.7% | 35.0% | 31.9% | 32.4% | 38.0% | 32.4% | 33.7% |
| Douglas | 25.8% | 24.2% | 21.5% | 23.5% | 23.7% | 22.6% | 24.1% | 24.0% | 24.1% | 19.5% |
| Gilliam | 40.0% | 33.3% | 33.3% | 25.0% | 50.0% | 20.0% | 42.9% | 75.0% | 42.9% | 66.7% |
| Grant | 8.3% | 8.3% | 8.3% | 22.2% | 20.0% | 28.6% | 0.0% | 0.0% | 0.0% | 12.5% |
| Harney | 22.2% | 25.0% | 22.2% | 22.2% | 36.4% | 36.4% | 44.4% | 38.5% | 44.4% | 38.5% |
| Hood River | 36.4% | 26.9% | 39.1% | 33.3% | 37.0% | 33.3% | 36.8% | 26.1% | 36.8% | 29.6% |
| Jackson | 35.3% | 32.1% | 31.8% | 36.0% | 34.7% | 36.3% | 35.2% | 35.0% | 35.2% | 34.3% |
| Jefferson | 44.4% | 38.9% | 52.0% | 42.1% | 36.7% | 34.5% | 39.3% | 35.7% | 39.3% | 28.6% |
| Josephine | 24.2% | 22.3% | 23.0% | 23.8% | 22.9% | 22.3% | 22.4% | 23.8% | 22.4% | 20.9% |
| Klamath | 16.4% | 14.3% | 14.2% | 15.8% | 17.6% | 18.6% | 16.4% | 20.4% | 16.4% | 16.0% |
| Lake | 25.0% | 14.3% | 25.0% | 40.0% | 27.3% | 22.2% | 27.3% | 37.5% | 27.3% | 66.7% |
| Lane | 27.5% | 24.6% | 27.1% | 29.0% | 28.0% | 28.6% | 28.0% | 28.5% | 28.0% | 25.0% |
| Lincoln | 26.8% | 23.1% | 22.2% | 20.4% | 22.0% | 23.9% | 22.1% | 22.1% | 22.1% | 20.8% |
| Linn | 20.5% | 19.5% | 20.3% | 23.6% | 22.2% | 24.4% | 27.8% | 25.9% | 27.8% | 21.6% |
| Malheur | 24.6% | 18.0% | 16.1% | 20.7% | 22.0% | 19.6% | 20.4% | 21.8% | 20.4% | 20.4% |
| Marion | 23.5% | 22.3% | 22.7% | 24.4% | 22.9% | 24.0% | 25.8% | 27.3% | 25.8% | 24.9% |
| Morrow | 18.8% | 13.3% | 15.8% | 16.7% | 16.7% | 10.5% | 7.7% | 16.7% | 7.7% | 10.0% |
| Multnomah | 21.6% | 21.4% | 22.9% | 22.8% | 22.8% | 23.2% | 23.1% | 22.8% | 23.1% | 23.3% |
| Polk | 15.4% | 12.2% | 17.8% | 18.2% | 18.5% | 17.2% | 17.6% | 20.0% | 17.6% | 16.9% |
| Sherman | 40.0% | | 33.3% | 25.0% | 50.0% | 20.0% | 42.9% | 75.0% | 42.9% | 66.7% |
| Tillamook | 21.2% | 18.0% | 22.9% | 23.8% | 27.1% | 26.7% | 23.3% | 30.6% | 23.3% | 24.4% |
| Umatilla | 20.5% | 22.4% | 24.7% | 22.0% | 21.3% | 22.2% | 25.8% | 23.9% | 25.8% | 15.7% |
| Union | 35.5% | 31.2% | 38.4% | 34.1% | 30.9% | 34.8% | 33.0% | 38.0% | 33.0% | 32.9% |
| Wallowa | 33.3% | 25.0% | 31.3% | 35.7% | 28.6% | 30.8% | 35.7% | 50.0% | 35.7% | 45.5% |
| Wasco | 36.2% | 33.9% | 30.4% | 20.4% | 26.8% | 30.8% | 27.8% | 30.9% | 27.8% | 33.9% |
| Washington | 29.3% | 30.2% | 30.5% | 31.7% | 30.1% | 29.8% | 30.4% | 32.1% | 30.4% | 28.9% |
| Wheeler | 40.0% | | 33.3% | 25.0% | 50.0% | 20.0% | 42.9% | 75.0% | 42.9% | 66.7% |
| Yamhill | 22.6% | 23.8% | 22.2% | 29.5% | 27.0% | 23.7% | 22.7% | 25.6% | 22.7% | 25.1% |
| Statewide | 25.5% | 24.3% | 25.2% | 26.4% | 25.7% | 25.8% | 26.2% | 27.2% | 26.2% | 25.1% |

