

**State of Oregon**

**Department of Human Services**

Children, Adults and Families

**Dashboard Report - District and Statewide**

*The Children Adults and Families Cluster of the Oregon Department of Human Services seeks to continuously improve how it helps those it serves achieve good outcomes. For Child Welfare, this means the safety and permanency of all the children it serves. For Self Sufficiency it means promoting independence and timely, accurate eligibility determination. Measurably improving the specific areas of work reported in the DHS Dashboard is a major way of demonstrating improved services to Oregonians.*

**February 2011**

**Table of Contents**

**Primary Performance Measures**

<b>Combined</b>		<b>Self Sufficiency</b>	
Percent of Goals met - CW and SS .....	3	Rankings – SS Only.....	15
Rankings – CW and SS .....	4	SNAP and Medical Prgs – Accuracy of Eligibility Determina	16
<b>Child Welfare</b>		TANF – Family Stability.....	17
Rankings – CW only.....	5	TANF – Validated JOBS Placements.....	18
Adoptions – Median Months.....	6	<b>Vocational Rehabilitation Services</b>	
CPS Assessments – Timeliness.....	7	Employment Plans - Number written.....	19
CPS Response – Timeliness.....	8	Employment Outcomes - Number employed	19
Face-to-face Contact – Children.....	9		
Foster Care -Disproportion by race	10		
Foster Care - Entries and exits by race	11		
Foster Care - In Home and Out of Home	12		
Foster Care - Relative care	13		
Mental Health – Assessments.....	14		

**Secondary Performance Measures**

<b>Child Welfare</b>		<b>Self Sufficiency</b>	
Adoptions - Percent achieved in 24 months or less.....	21	SNAP – Timeliness of Issuance.....	27
CPS Timeliness – 24 Hour and 5 Day, percent met.....	22	SNAP – Timeliness of Issuance - Expedited.....	28
CPS Timeliness – District Table, response by type.....	23	SNAP – Timeliness of Issuance - Non Expedited...	29
Face-to-face Contact – Adults.....	24	SNAP – Use by those in poverty.....	30
Foster Care – Reunification and Re-entry.....	25		
Re-abuse – Percent of recurrence.....	26		

**History**

<b>Child Welfare</b>		<b>Self Sufficiency</b>	
Adoptions – Median Months.....	32	SNAP and Medical Prgs – Accuracy of Eligibility Determina	40
CPS Assessments – Timeliness.....	33	TANF – Family Stability.....	41
CPS Response – Timeliness.....	34	TANF – Validated JOBS Placements.....	42
Face-to-face Contact – Children.....	35	<b>Vocational Rehabilitation Services</b>	
Foster Care – First time placements with relative.....	36	Employment Plans - Number written.....	43
Foster Care - In Home and Out of Home	37	Employment Outcomes - Number employed	44
Foster Care - Relative Care	38		
Mental Health - Assessments History	39		
<b>Combined</b>			
Definition of Measures.....	45		

**Notes and Changes to the Dashboard February 2011**

The statewide dashboard is now available via the internet, click here: <http://www.oregon.gov/DHS/data/>

The data for pages 9 and 10 (In-home/Out of Home and Relative/Non-relative care) and their related histories, pages 34 and 35, for October 2010 will not be available, we are continuing with November 2010 this month.

*Primary Performance Measures*

# Composite Percent of Goal Met for CW and SS Measures For February 2011 Meeting

OREGON

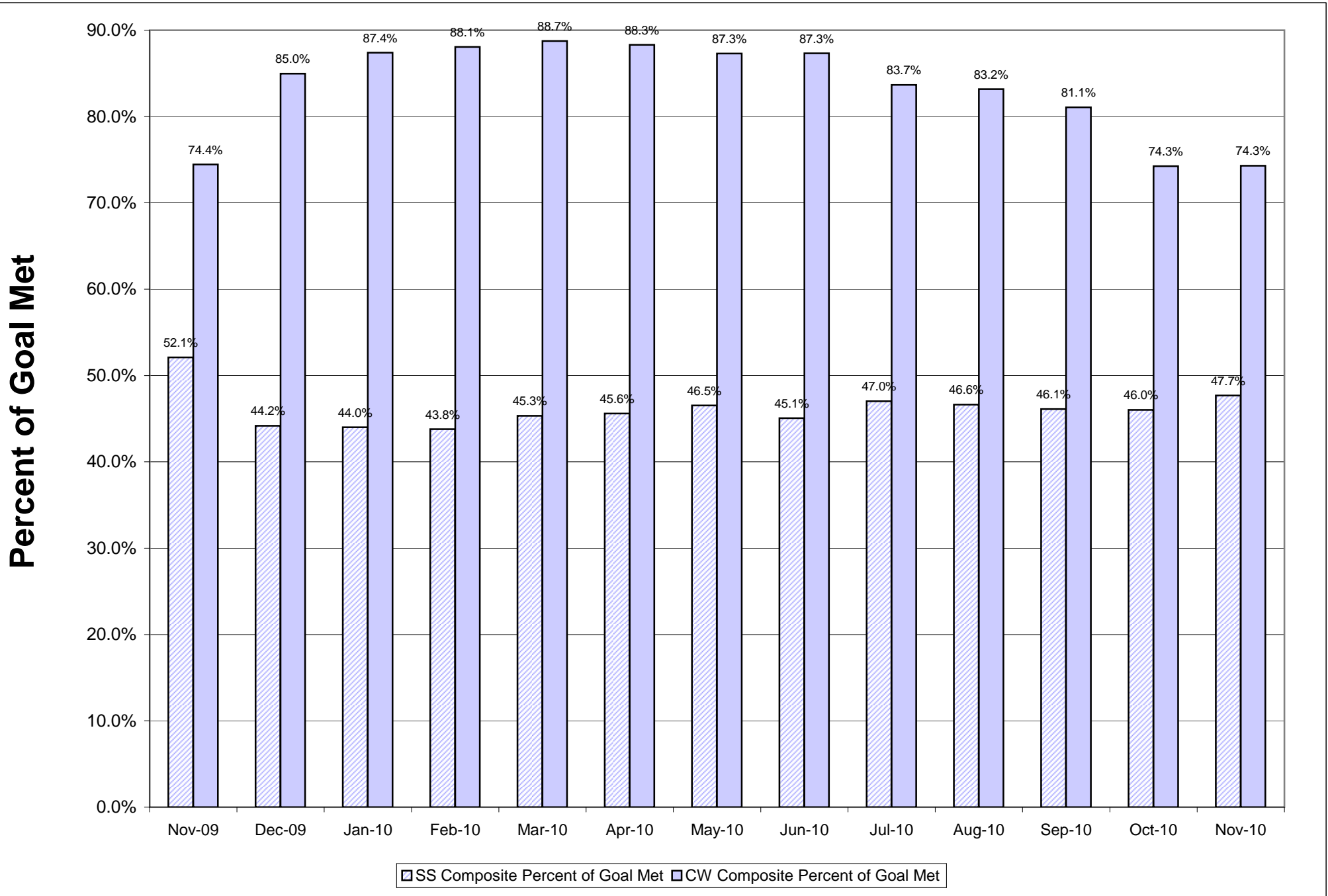

# Average Rank for CW and SS Measures and January 2011 Meeting

Oregon

<b>Self Sufficiency</b> December 2010: FS Accuracy, Medical Programs Accuracy, TANF Placements	<b>Child Welfare</b> January 2011: CPS Assessments Timeliness November 2010: CPS Timeliness of Response, F2F Contact w/Children Qtr 3 2010: FC Reunification, Median Months to Adoption
---	--

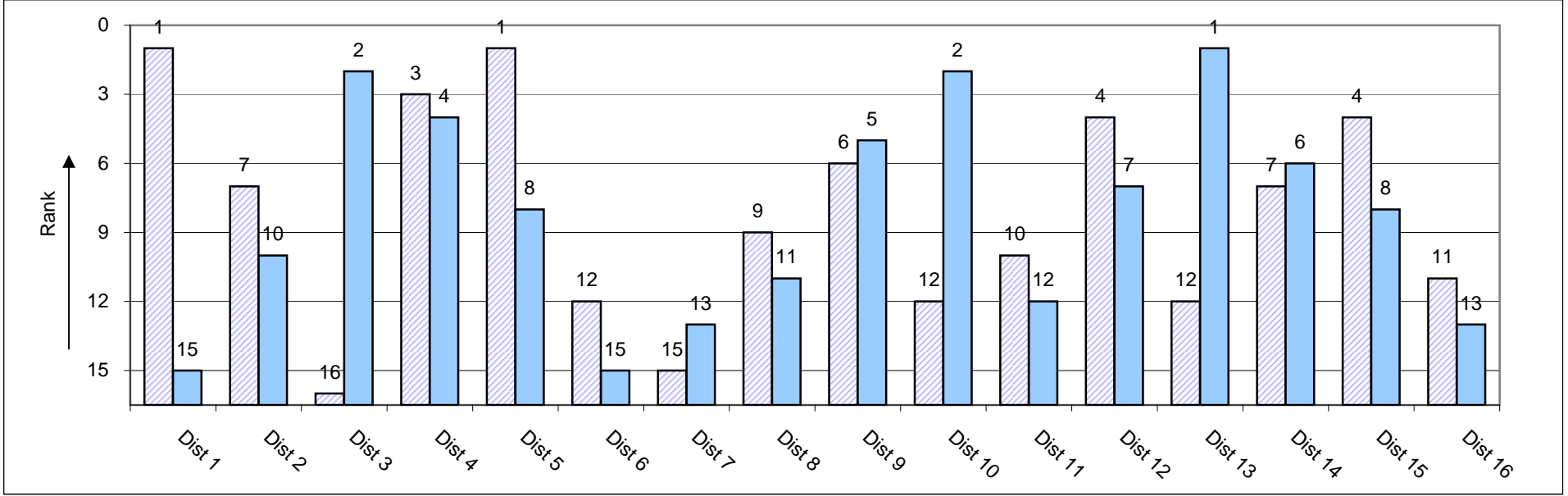
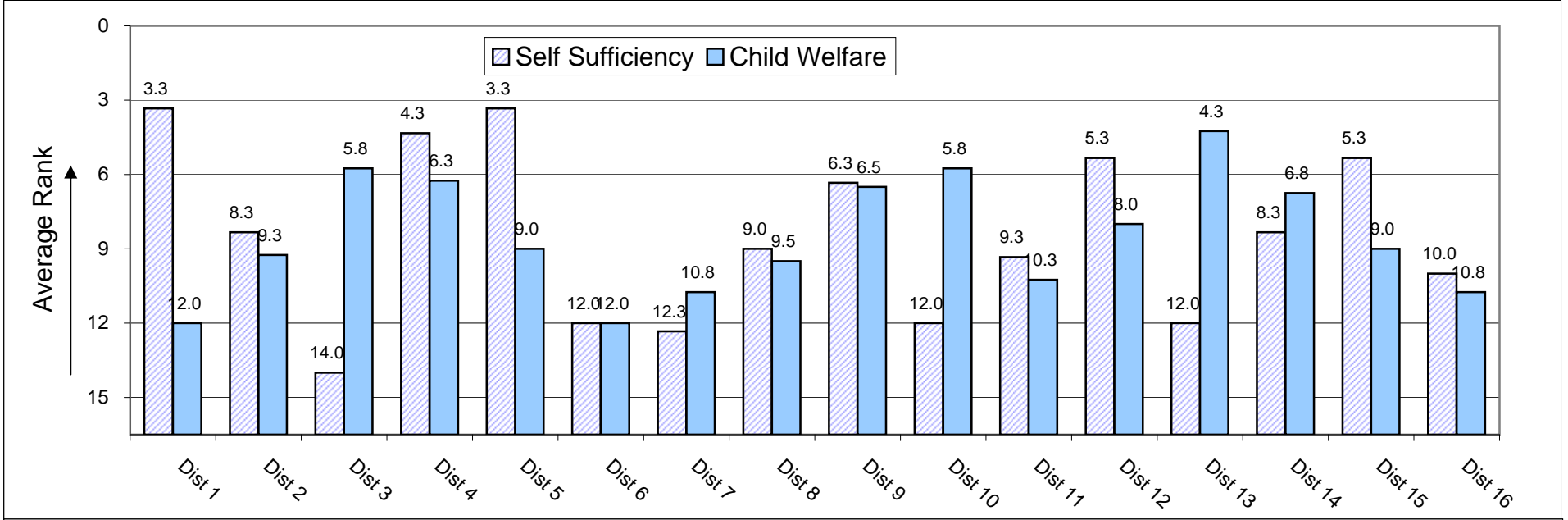

# Average Rank for Child Welfare Measures and Ranking January 2011 Meeting

*January 2011: CPS Assessments Timeliness  
November 2010: CPS Timeliness of Response, F2F Contact w/Children,  
Qtr 3 2010 FC Reunification, Median Months to Adoption*

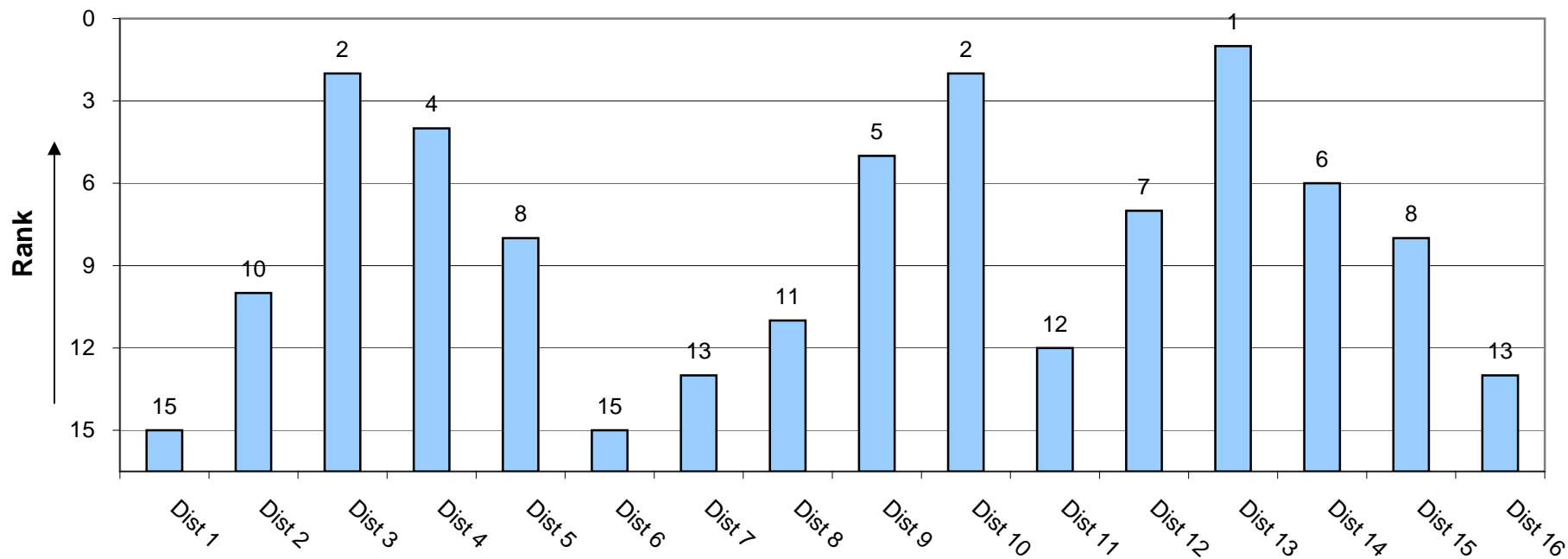
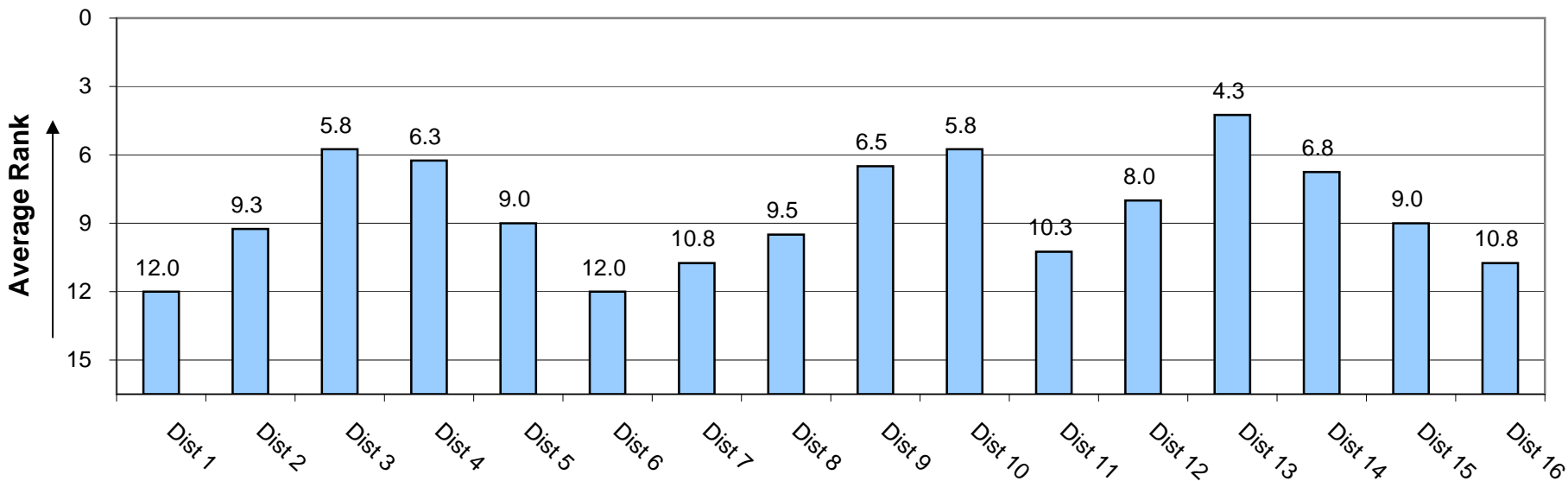

# Median Months to Adoption Quarter Ending September 30, 2010

Oregon

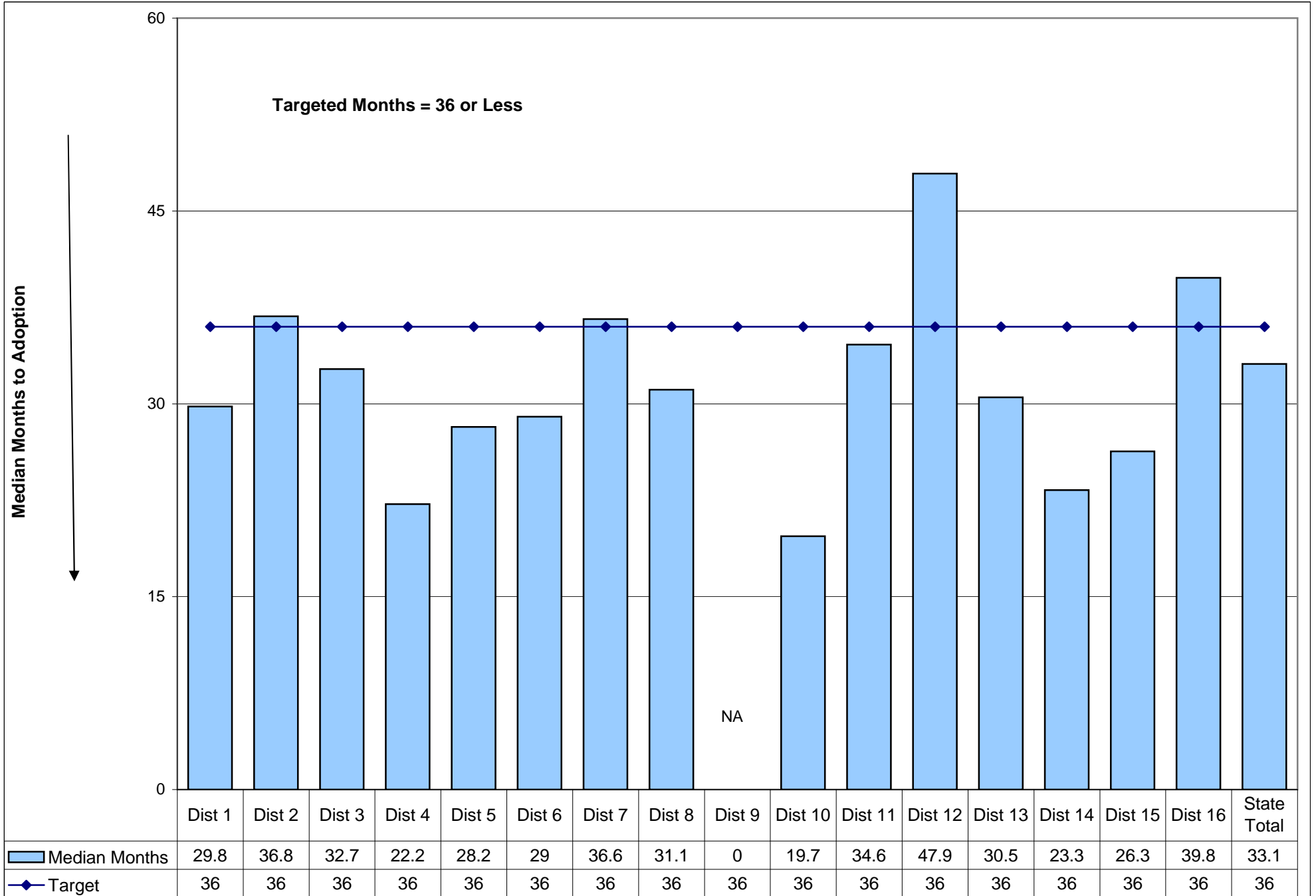

# CPS Assessments - Timeliness Effective December 31, 2010

Oregon

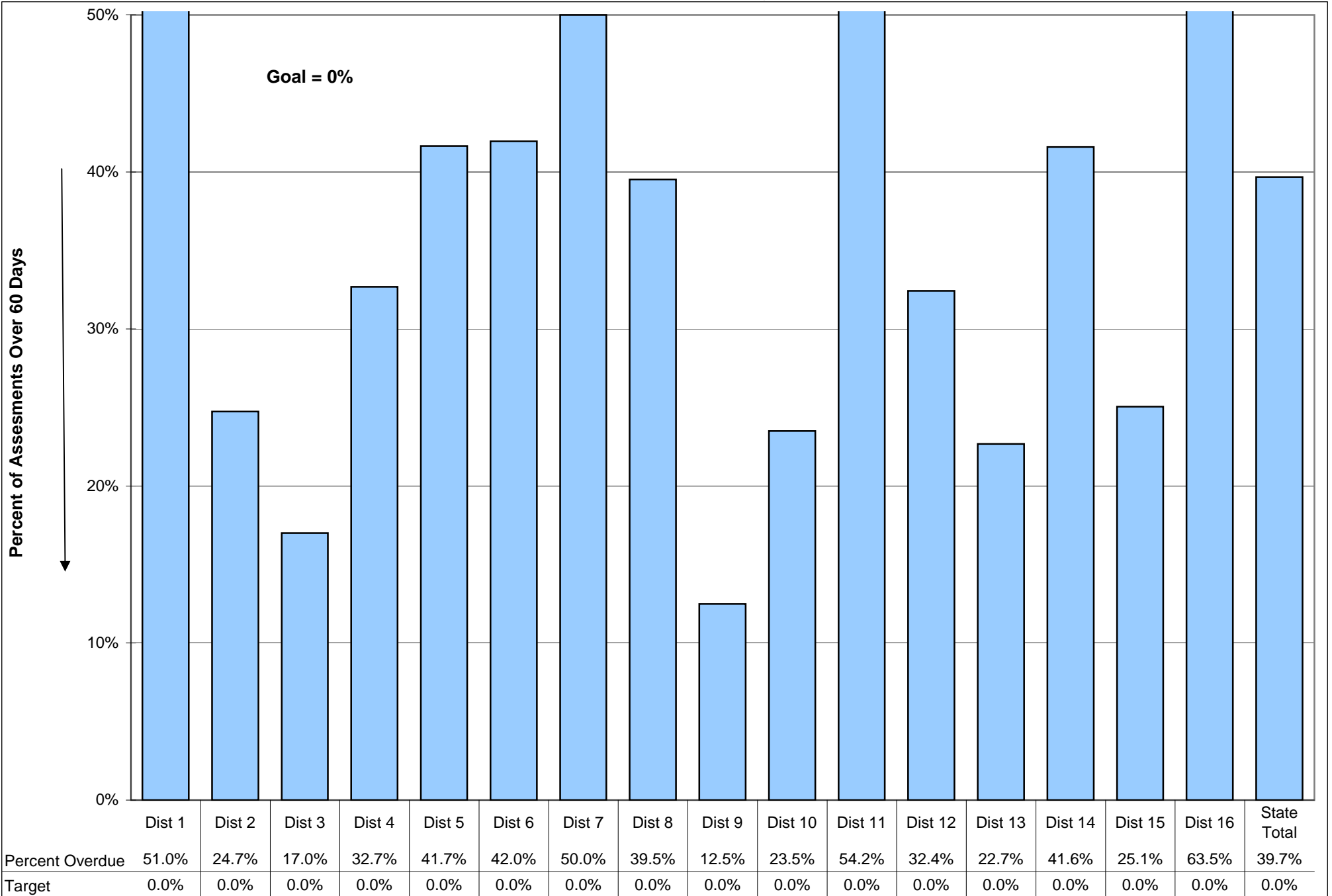



# Timeliness of CPS Response

## Percent of All Referrals Meeting Assigned Timeline

### November 2010

Oregon

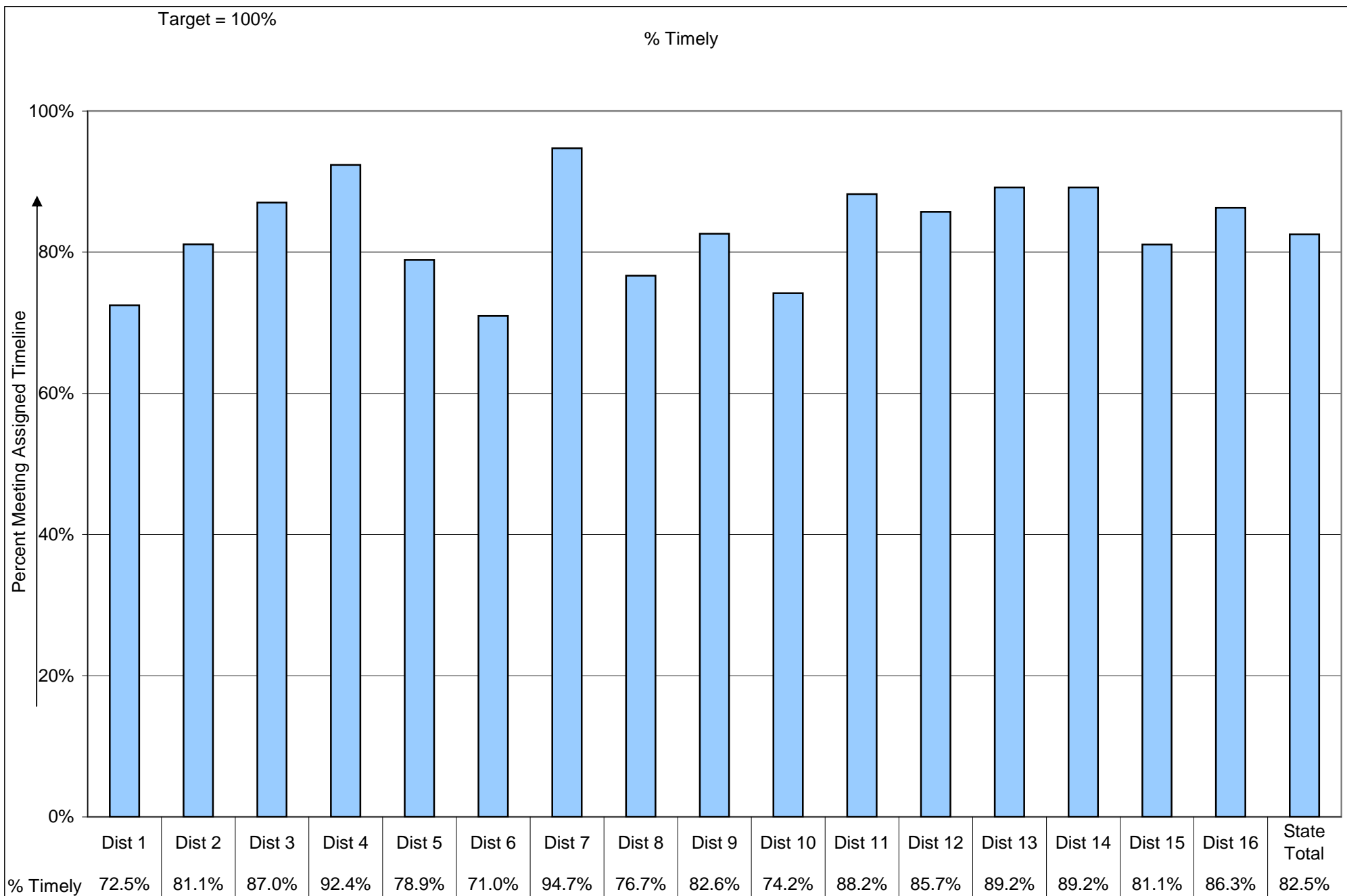

# Face-To-Face Contact Within 30 Days - Children November 2010

Oregon

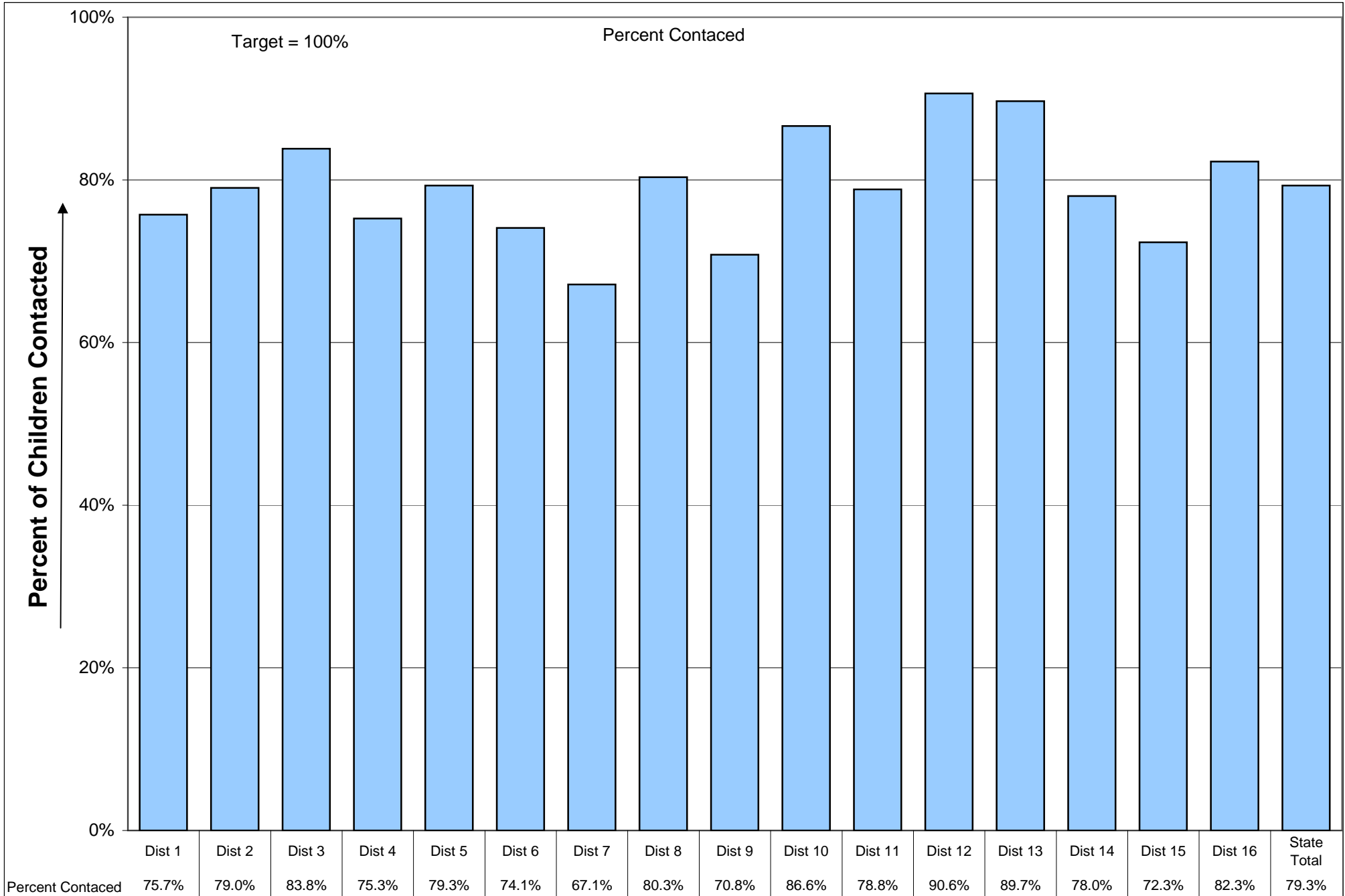

# Children in Foster Care by Race compared to Oregon Children Ages 0-17 Population Demographics

## January 7, 2011

Oregon

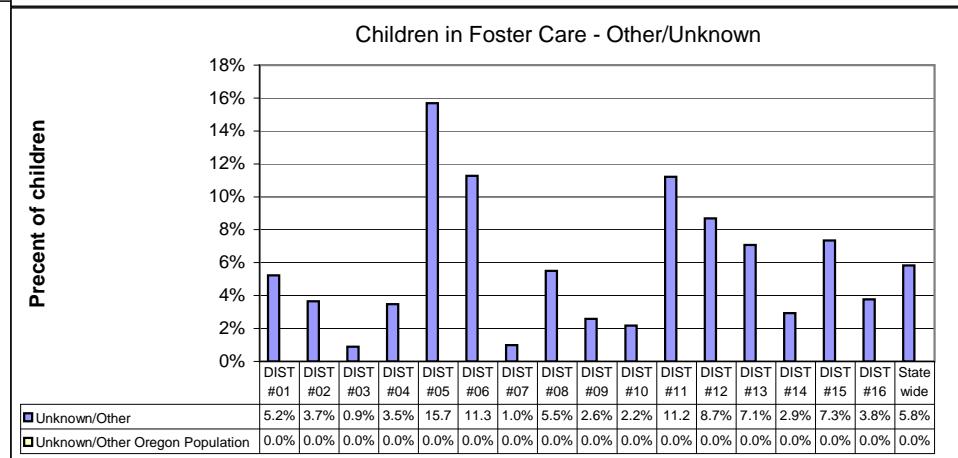
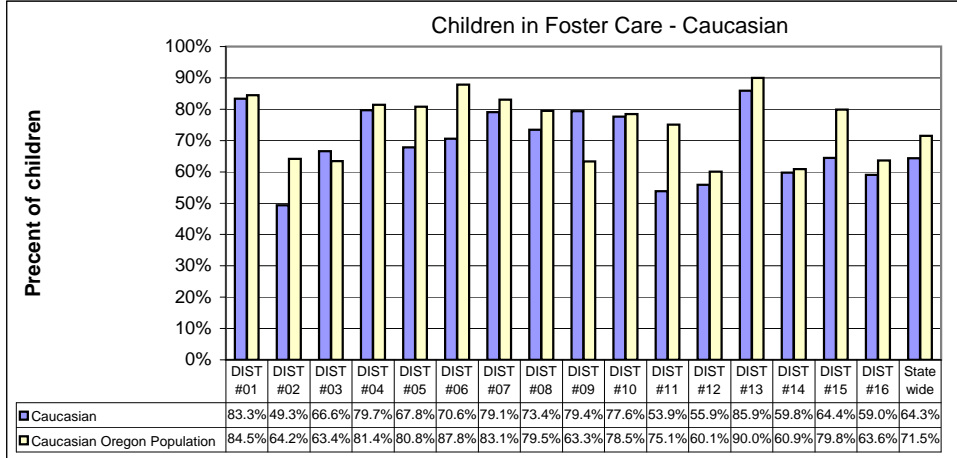
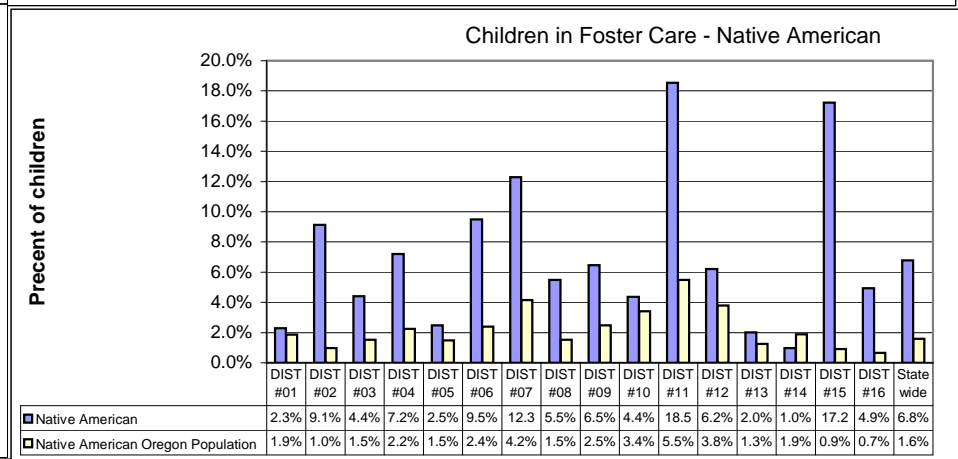
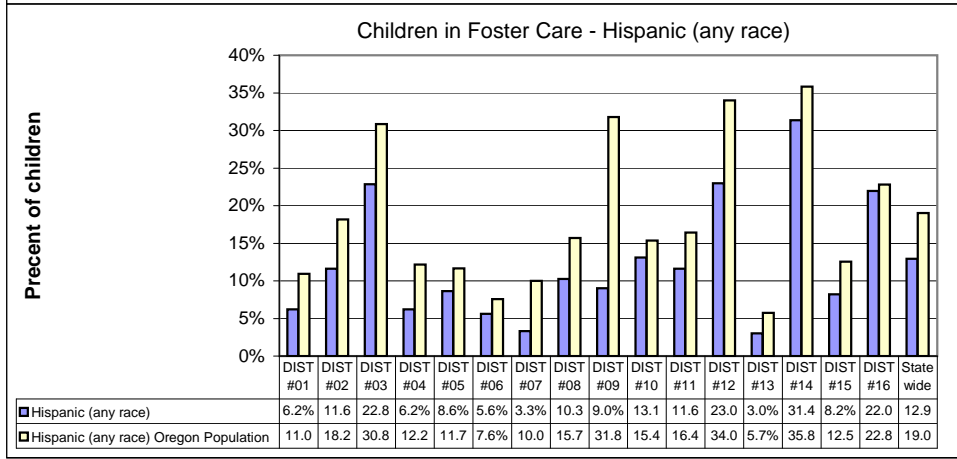
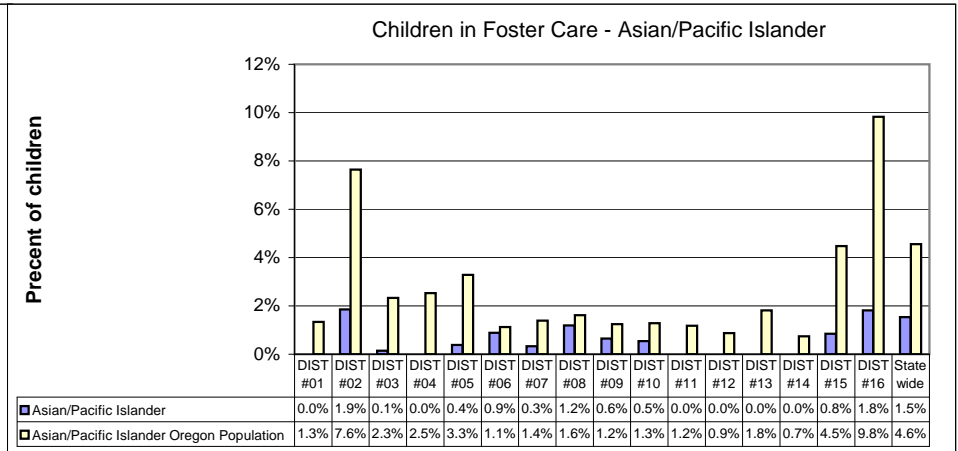
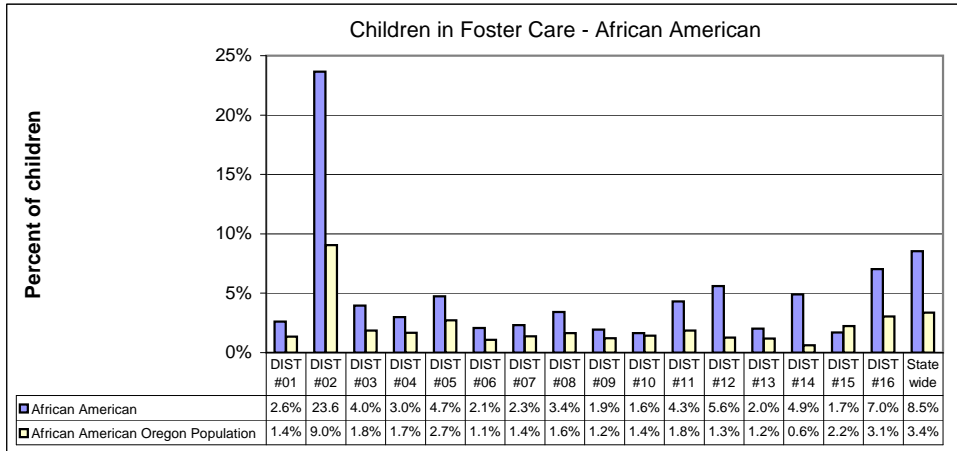

Monthly Foster Care entries and exits by race for all districts  
November 2010

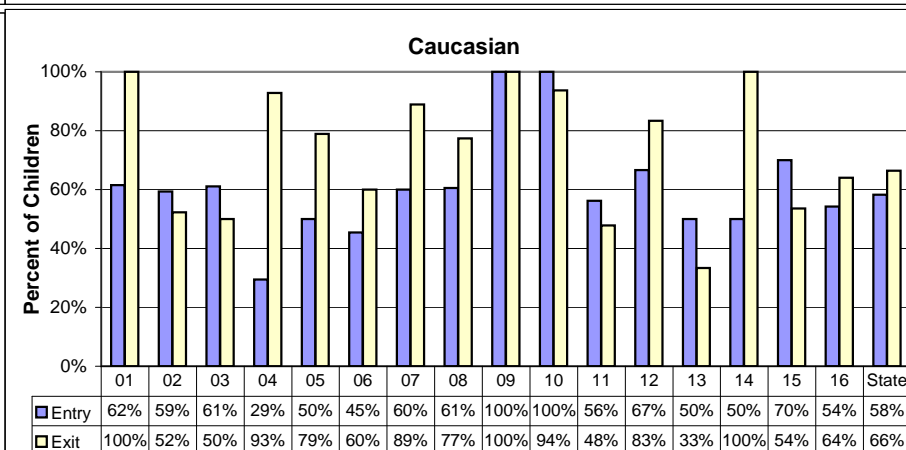
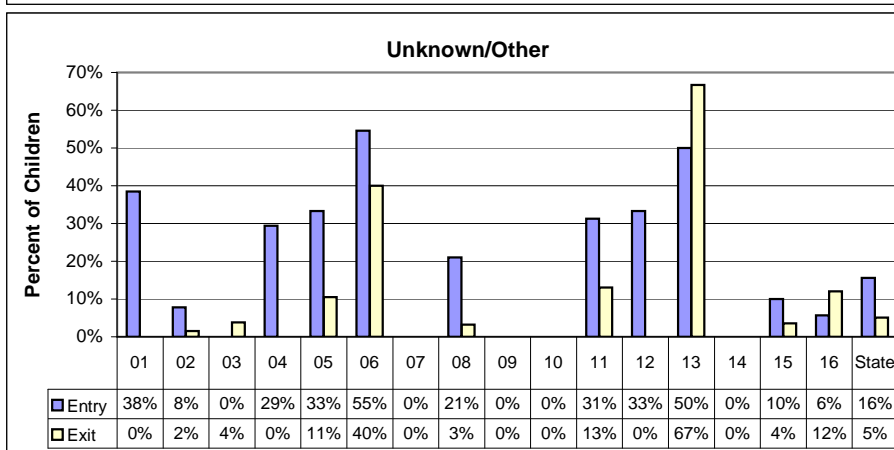
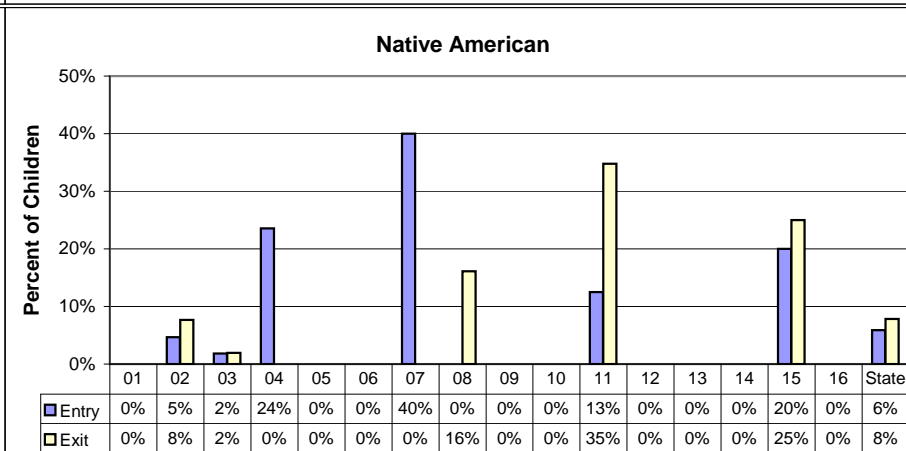
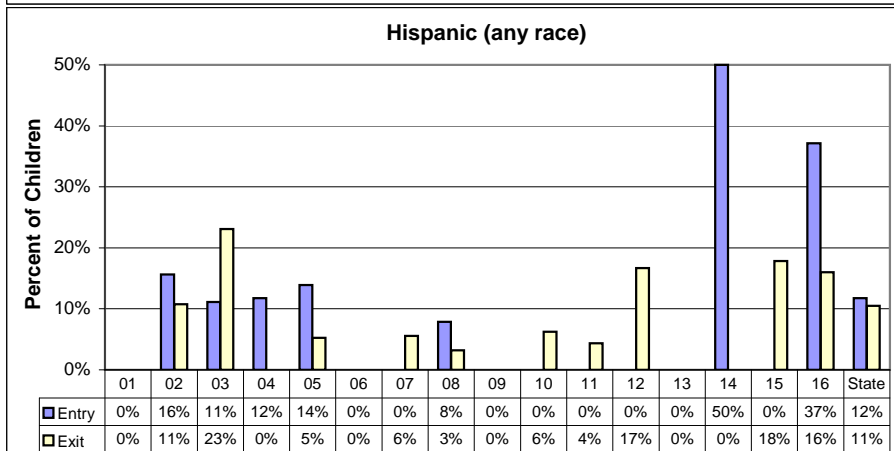
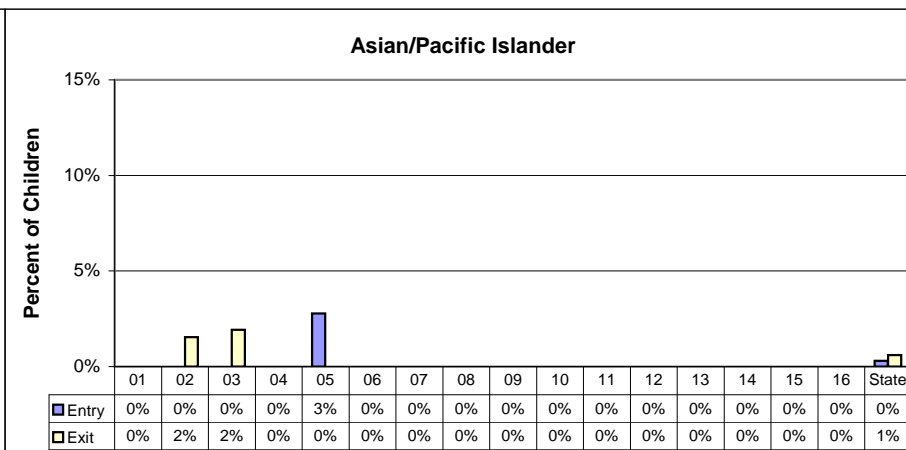
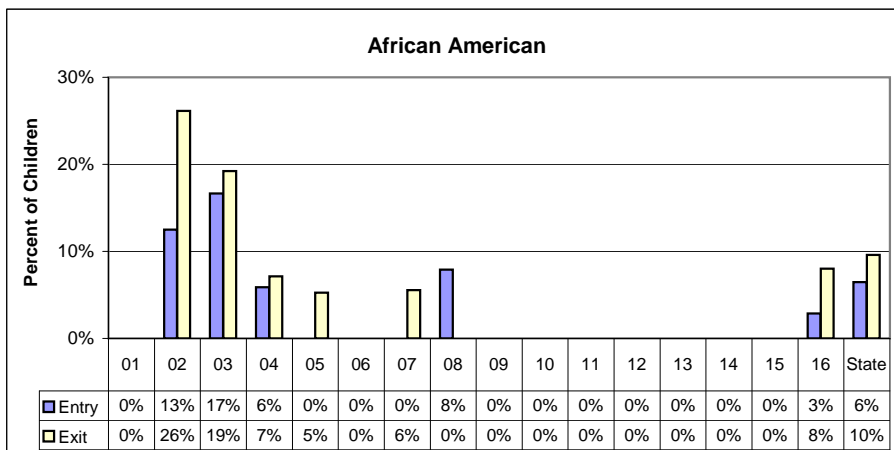

**FC Children - In Home/Out of Home  
November 30, 2010**

Oregon

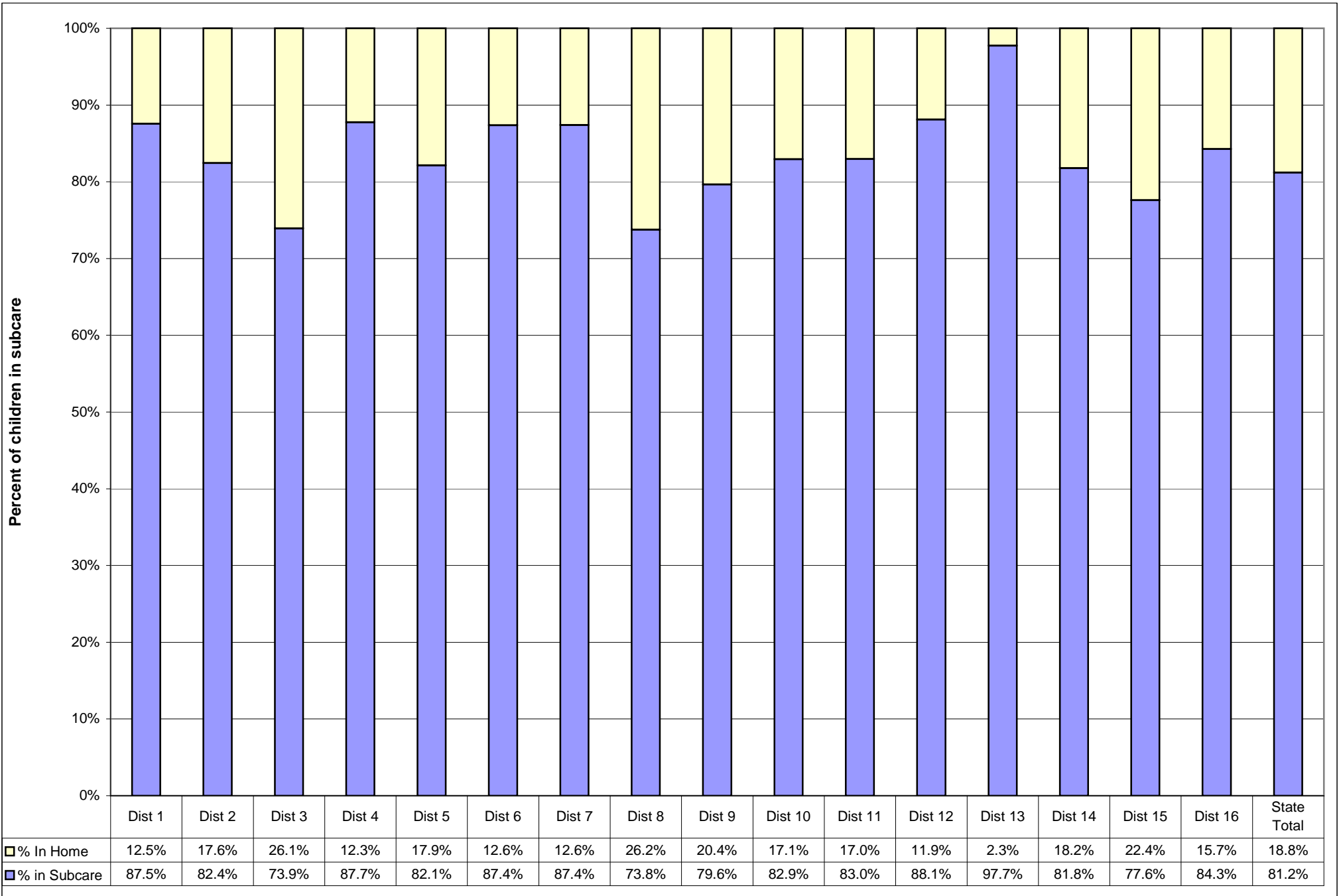

**Children in Relative or Non-Relative Family Foster Care  
November 30, 2010**

Oregon

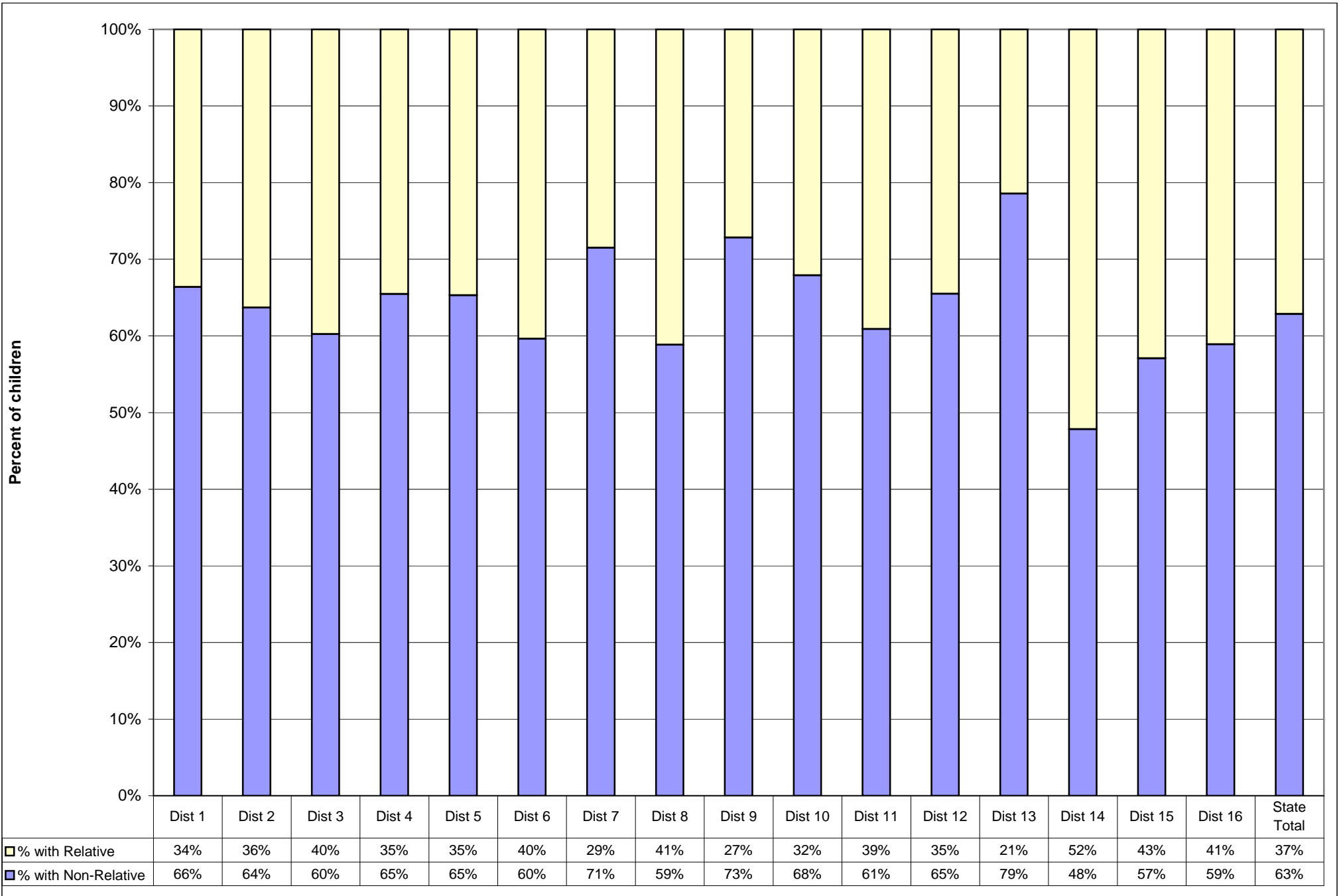

**Children entering care receiving Mental Health Referral within 21 days  
 Children entering care receiving Mental Health Assessment within 60 days  
 July 2010 - October 2010**

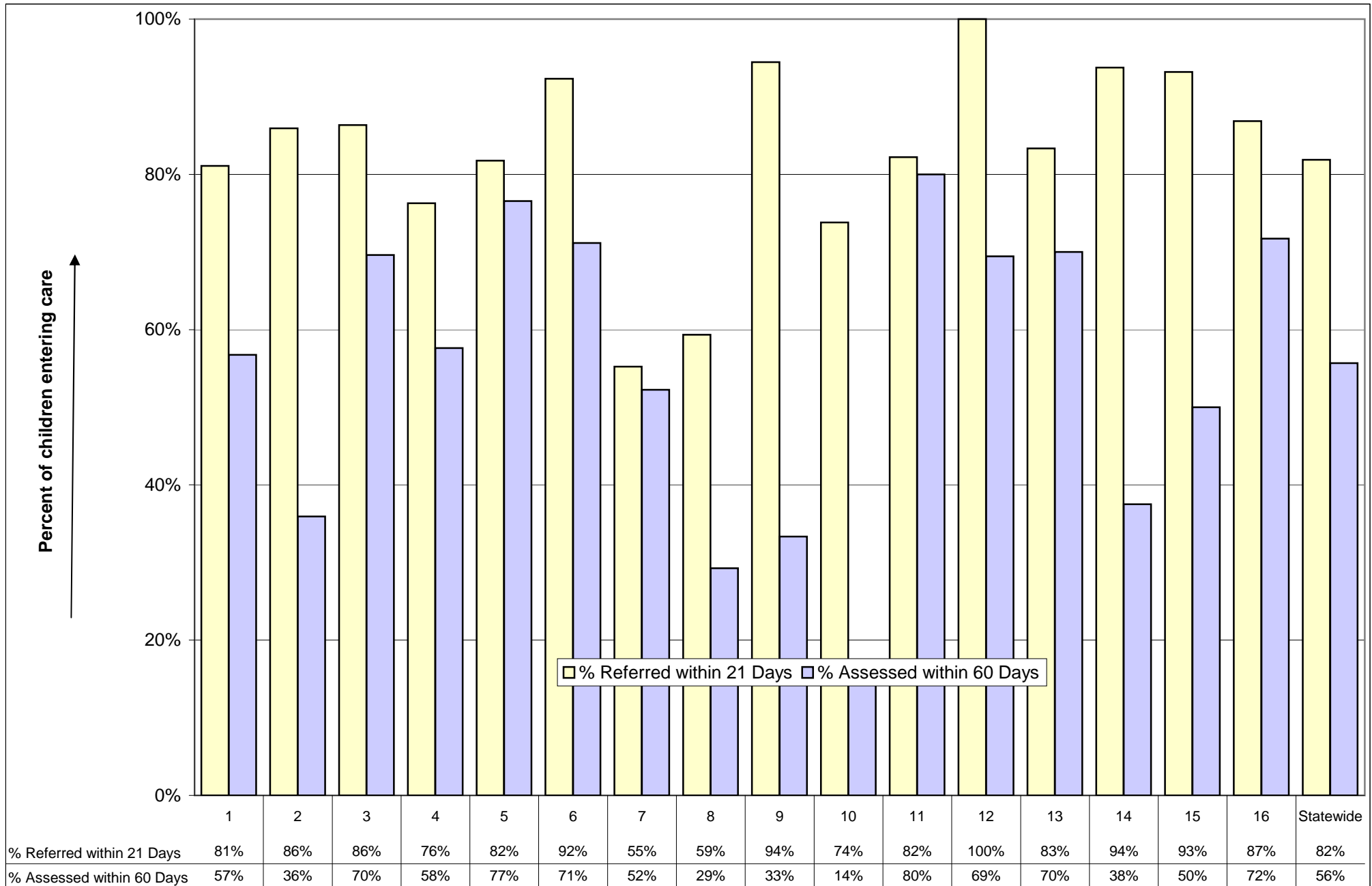

# Average Rank for Self Sufficiency Measures and Ranking January 2011 Meeting

Oregon

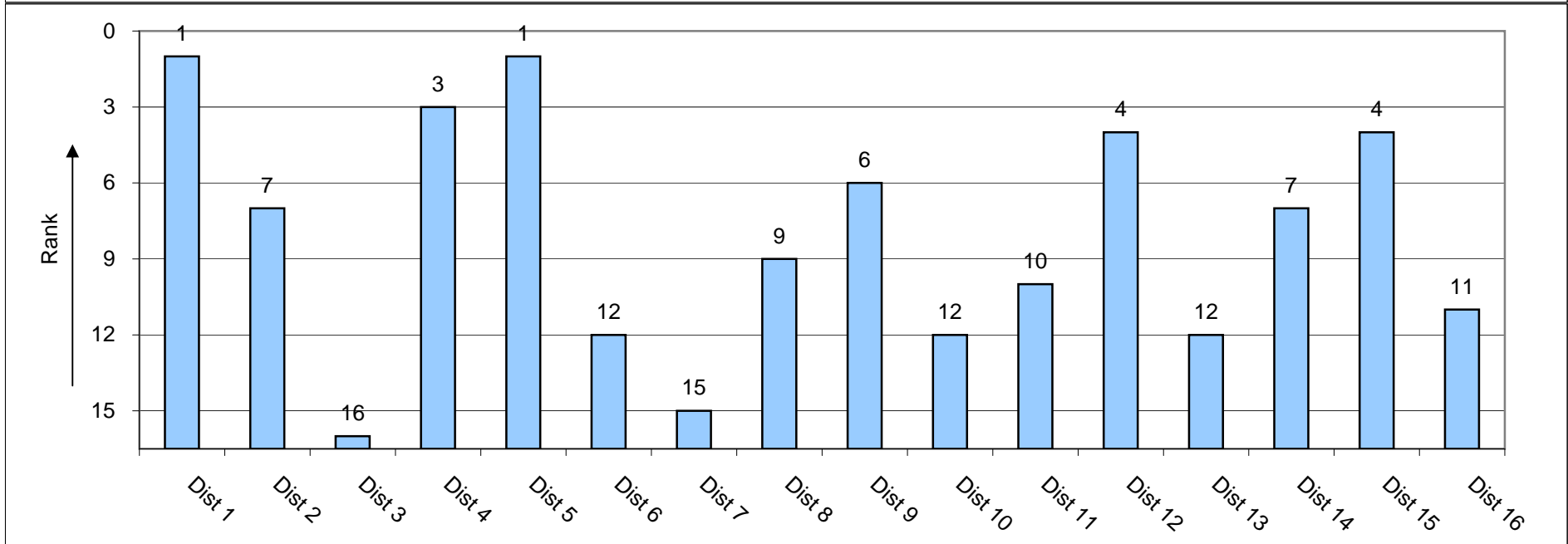
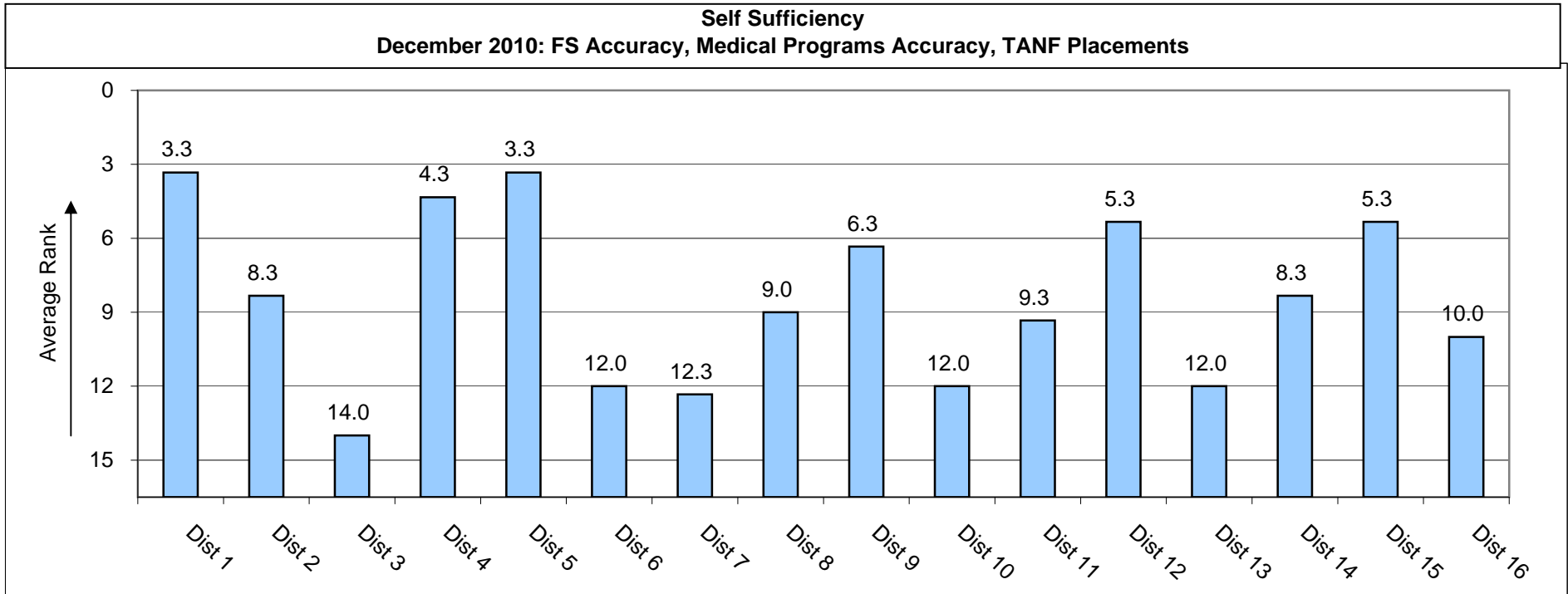



**Targeted SNAP Review - Medical Program Reviews**  
**Percent of Reviews Without Errors**  
**December 2010**

**Oregon**

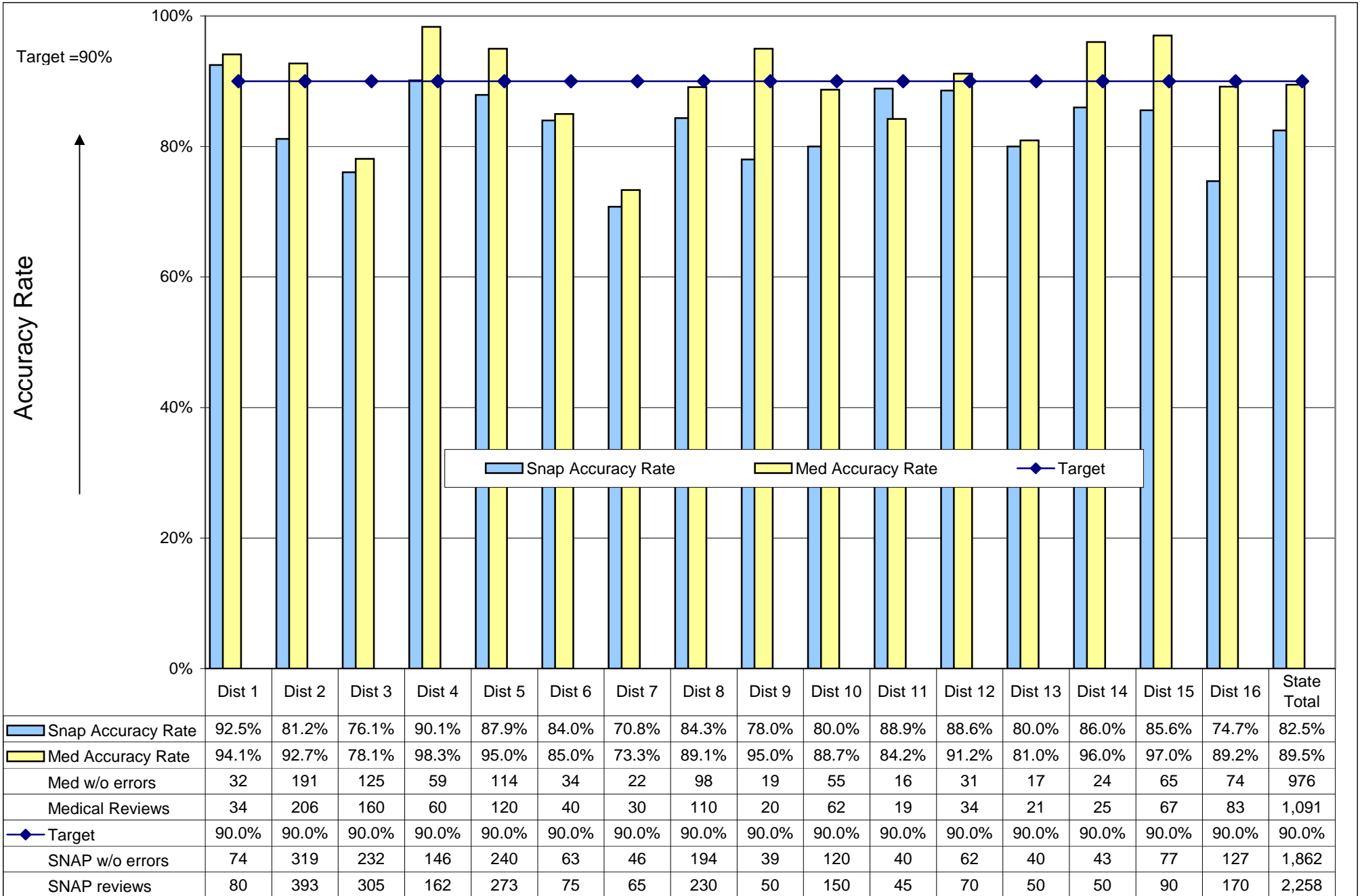

**TANF Family Stability  
July 2010 thru September 2010  
4th Quarter Federal Fiscal Year**

Oregon

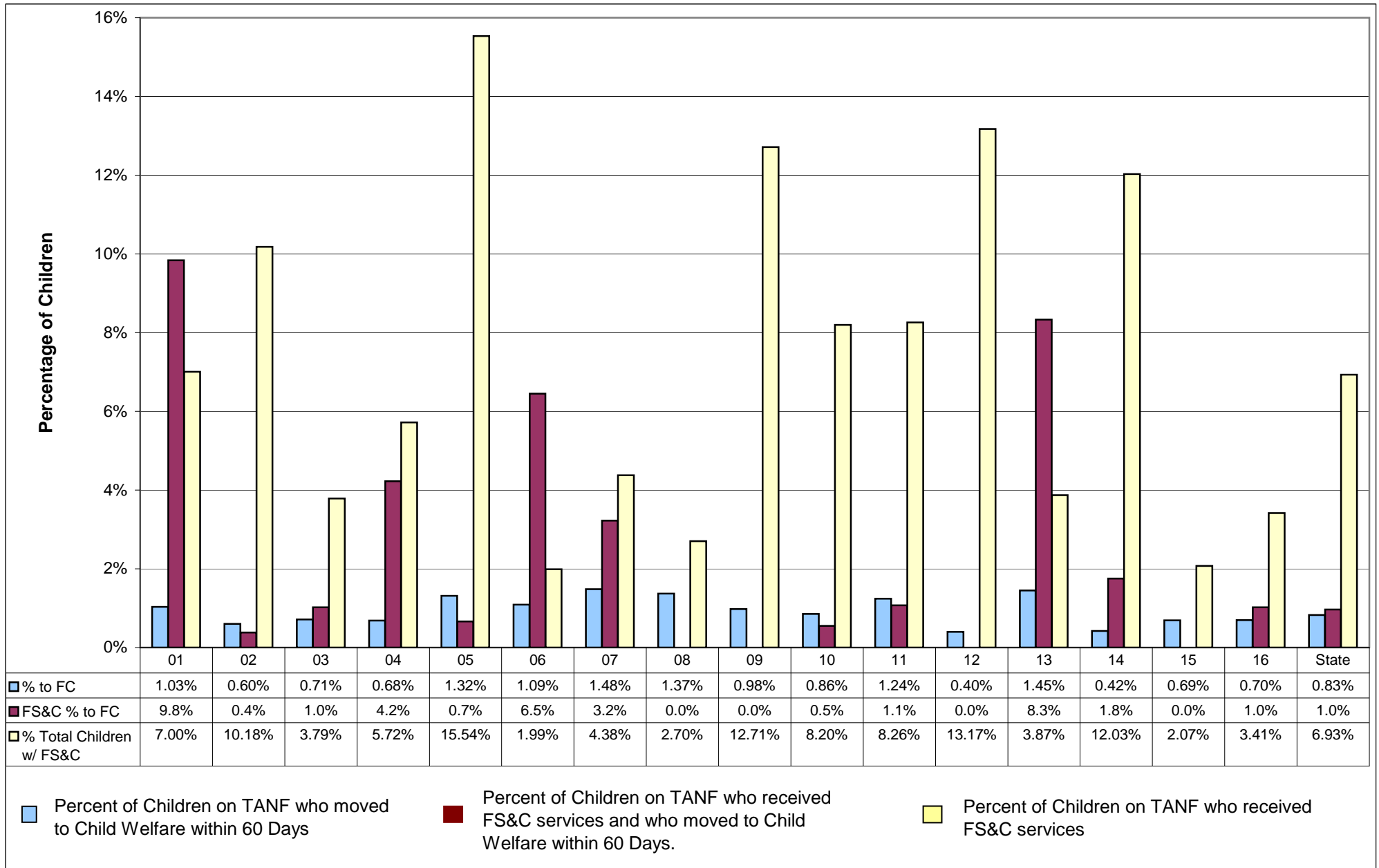

TANF Placements - Percent of Validated TANF Cases Placed in Employment  
December 2010

Oregon

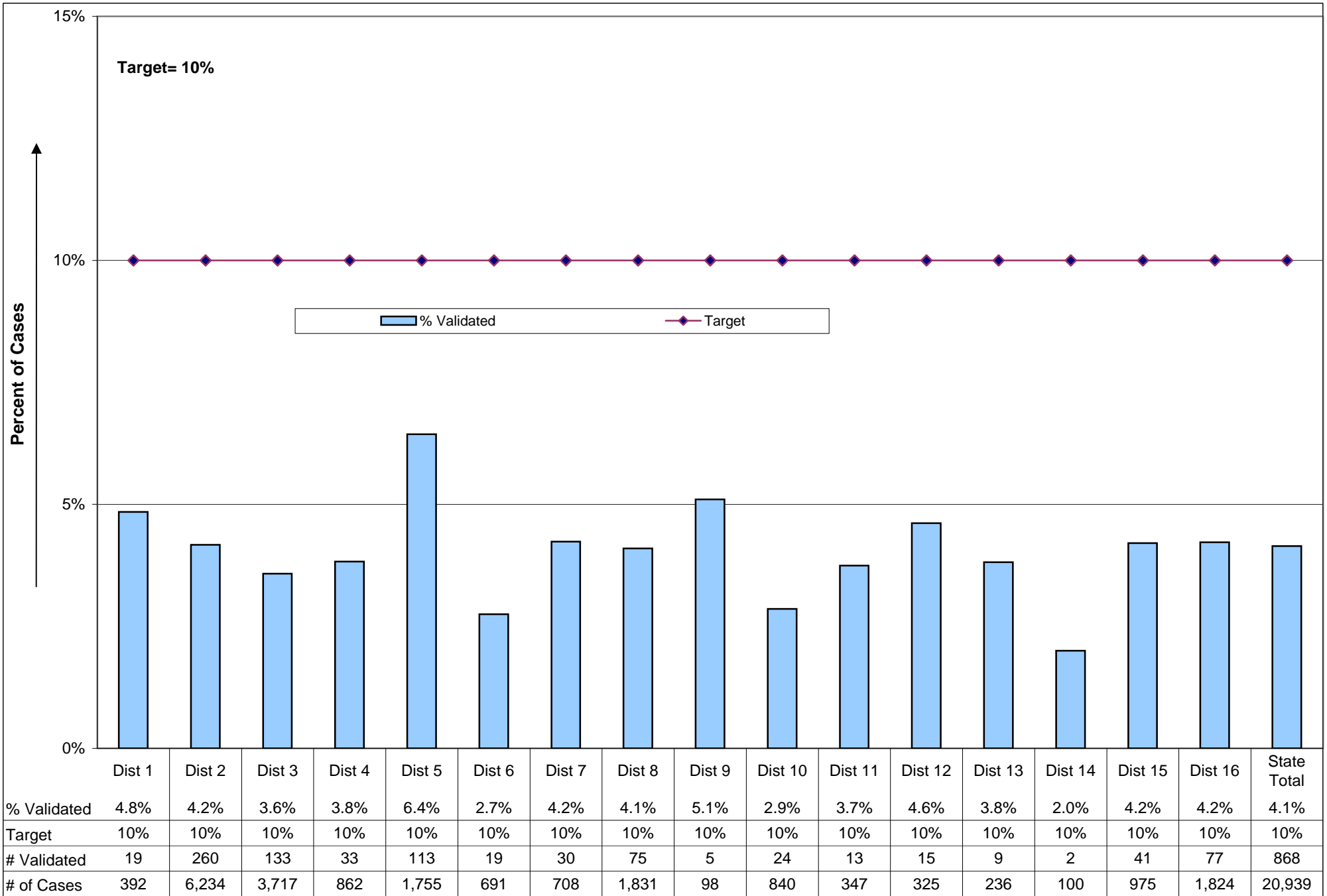

**OVRS Performance Measures  
February 2011 Dashboard**

**Oregon**

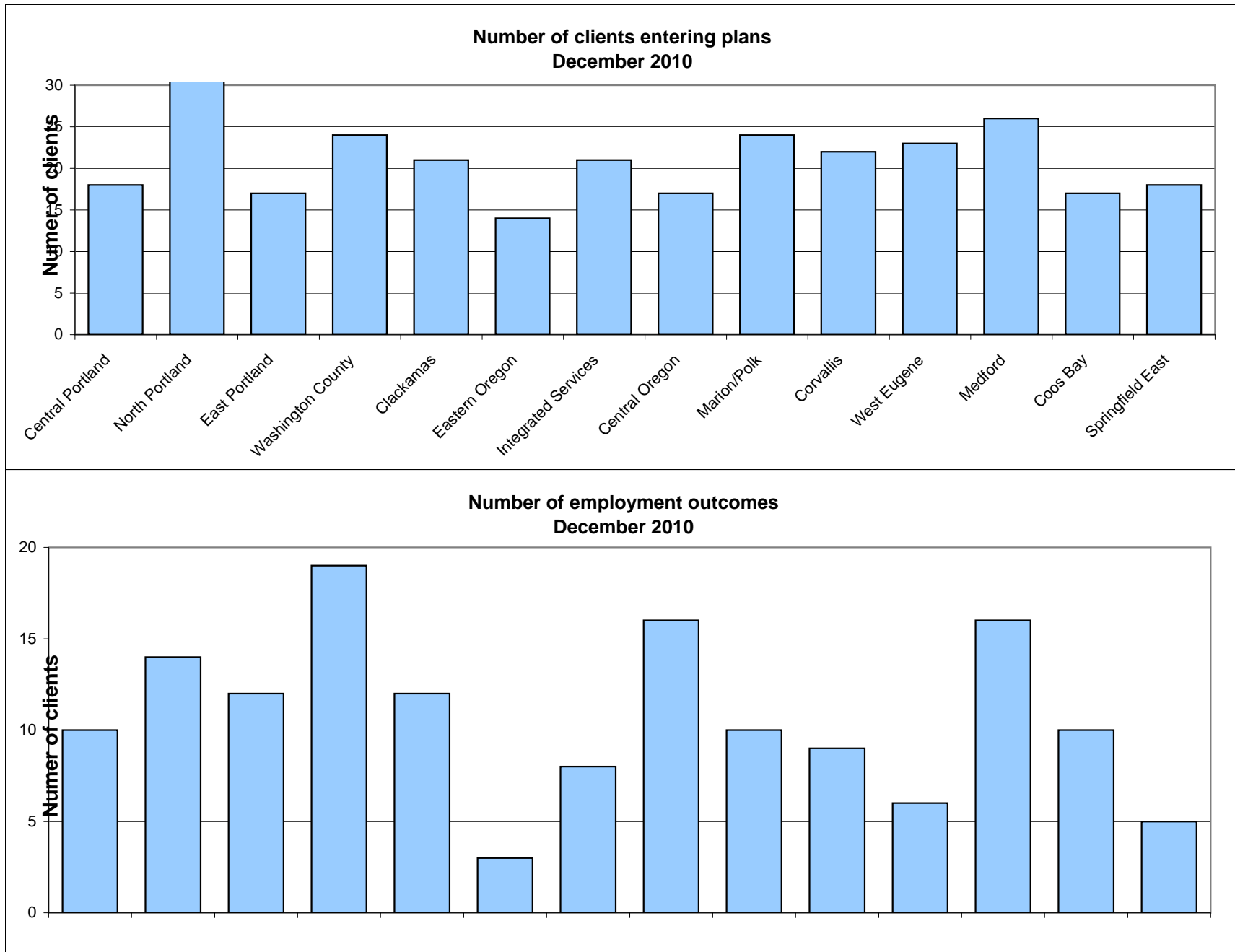

*Secondary Performance Measures*

**Percent of Adoptions Achieved in 24 Months or Less  
Quarter Ending September 30, 2010**

**Oregon**

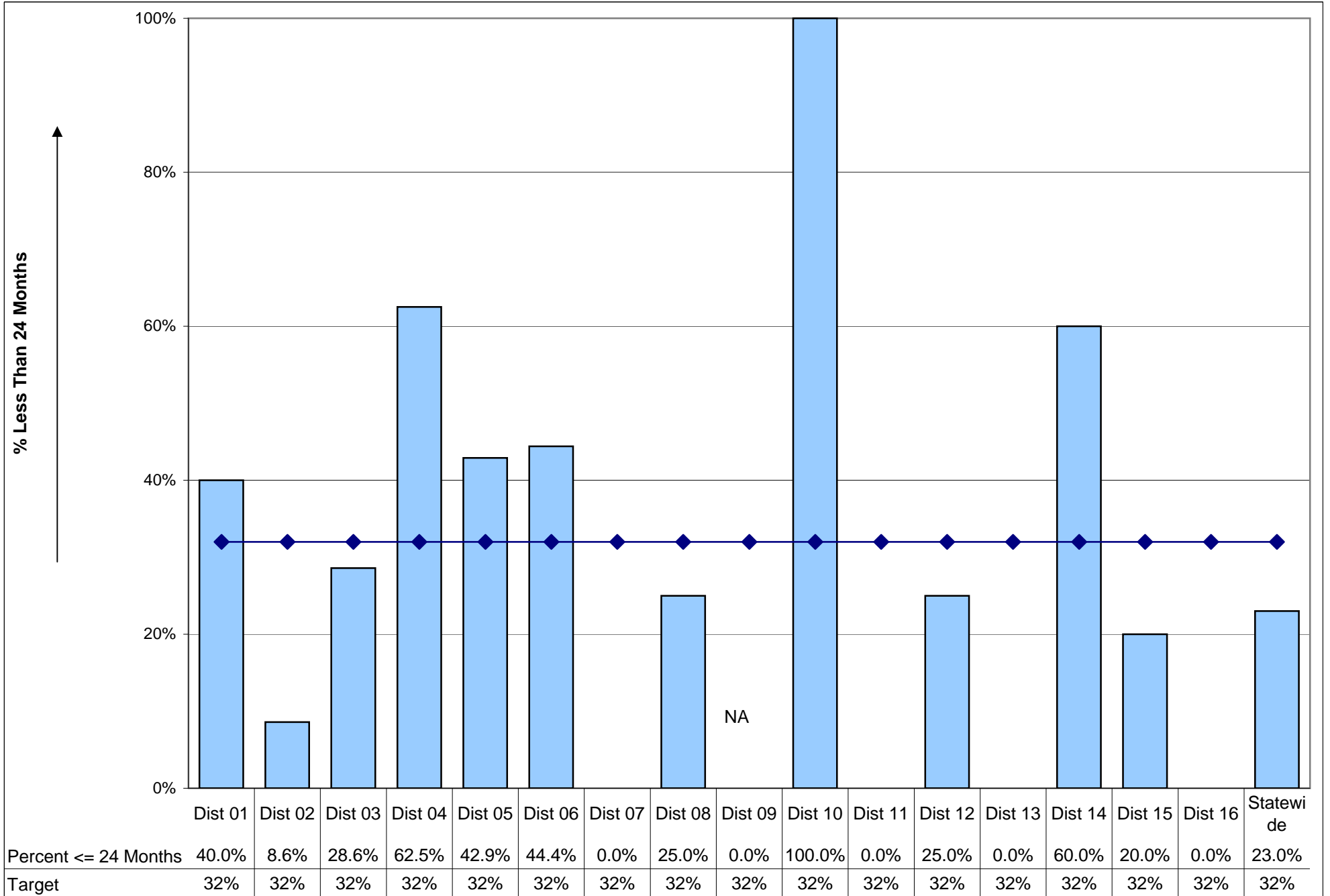

**Timeliness of CPS Response**  
**Percent of 24 Hour and 5 Day Referrals Meeting Assigned Timeline**  
**November 2010**

**Oregon**

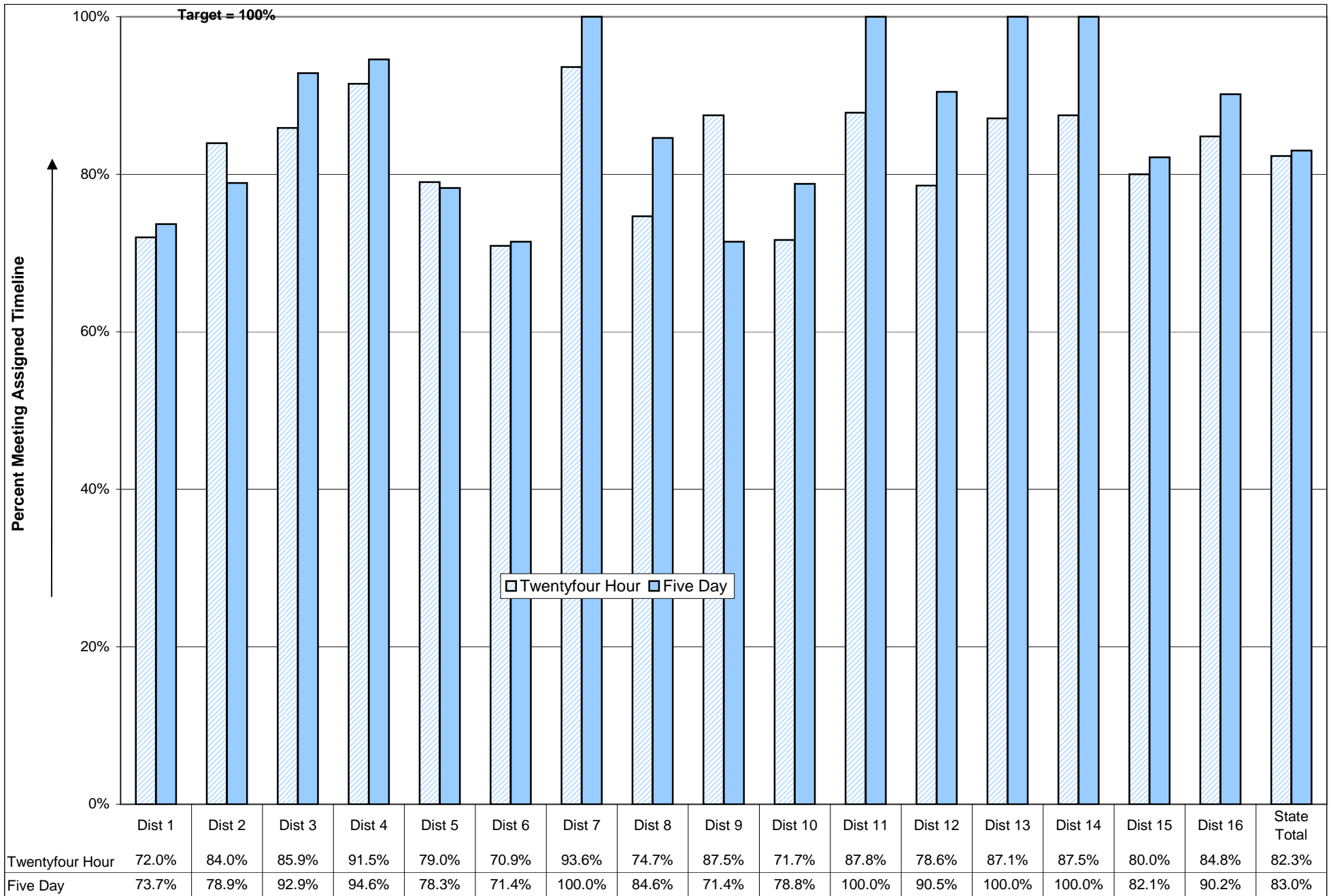

## Timeliness of CPS Response

### Percent of 24 Hour and 5 Day Referrals Meeting Assigned Timeline November 2010

*District percents above the statewide average performance in each category is highlighted*

District	24 Hour		5 Day		Total
	Percent Met Timeliness	Percent of Total Referrals	Percent Met Timeliness	Percent of Total Referrals	Percent Met Timeliness
District 1	72.0%	72.5%	73.7%	27.5%	72.5%
District 2	84.0%	44.0%	78.9%	56.0%	81.1%
District 3	85.9%	89.3%	92.9%	10.7%	86.6%
District 4	91.5%	71.8%	94.6%	28.2%	92.4%
District 5	79.0%	88.7%	78.3%	11.3%	78.9%
District 6	70.9%	88.7%	71.4%	11.3%	71.0%
District 7	93.6%	82.5%	100.0%	17.5%	94.7%
District 8	74.7%	79.8%	84.6%	20.2%	76.7%
District 9	87.5%	69.6%	71.4%	30.4%	82.6%
District 10	71.7%	64.5%	78.8%	35.5%	74.2%
District 11	87.8%	96.5%	100.0%	3.5%	88.2%
District 12	78.6%	40.0%	90.5%	60.0%	85.7%
District 13	87.1%	83.8%	100.0%	16.2%	89.2%
District 14	87.5%	86.5%	100.0%	13.5%	89.2%
District 15	80.0%	48.8%	82.1%	51.2%	81.1%
District 16	84.8%	72.1%	90.2%	27.9%	86.3%
Statewide	82.3%	69.7%	83.0%	30.3%	82.5%

*Includes Referrals still in assessment*



# Face-To-Face Contact Within 30 Days - Adults November 2010

Oregon

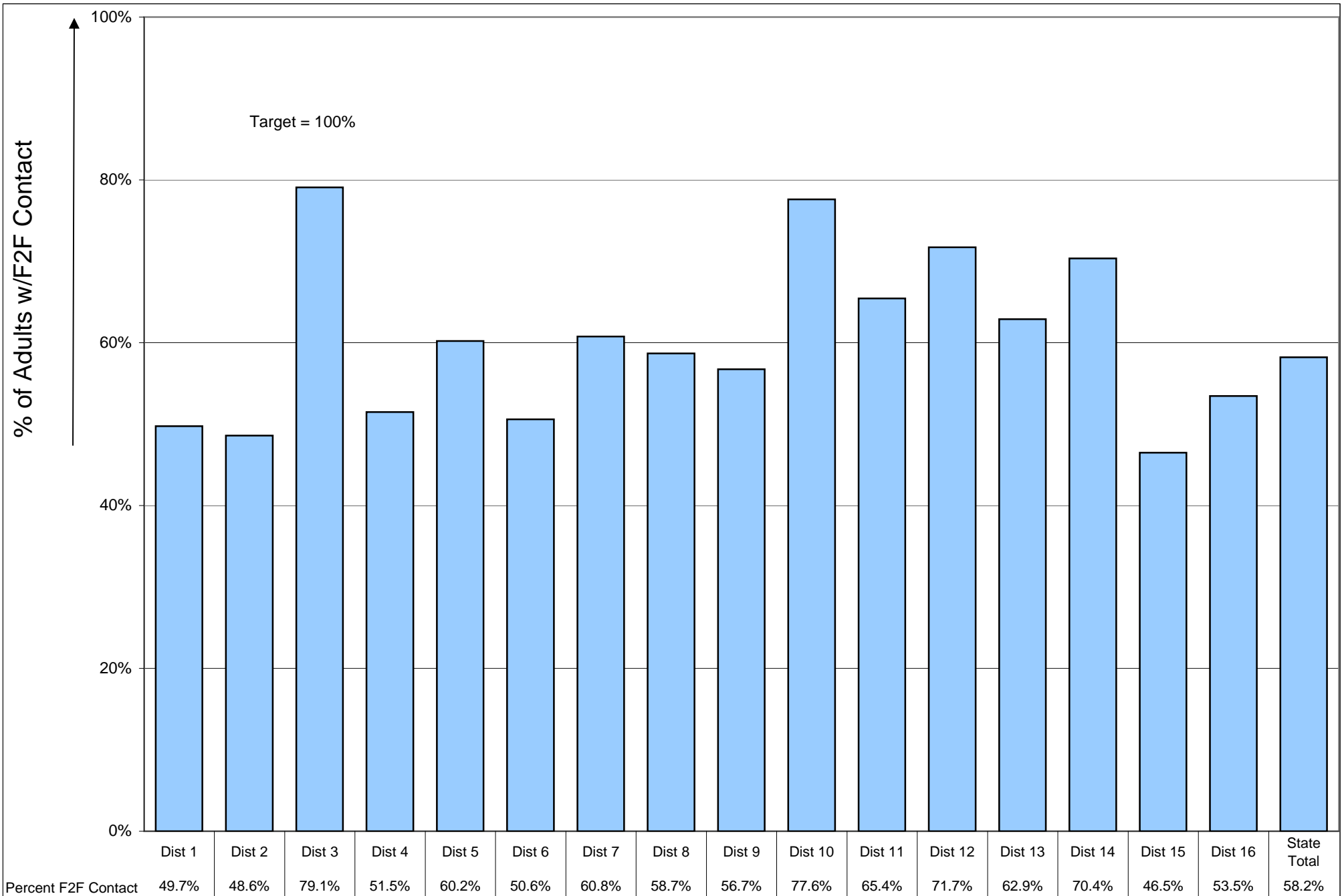

**Reunification-Percent of children reunified in <12 months**  
**Re-entry-Percent who did not re-enter in <12 months**  
**Quarter Ending September 30, 2010**

**Oregon**

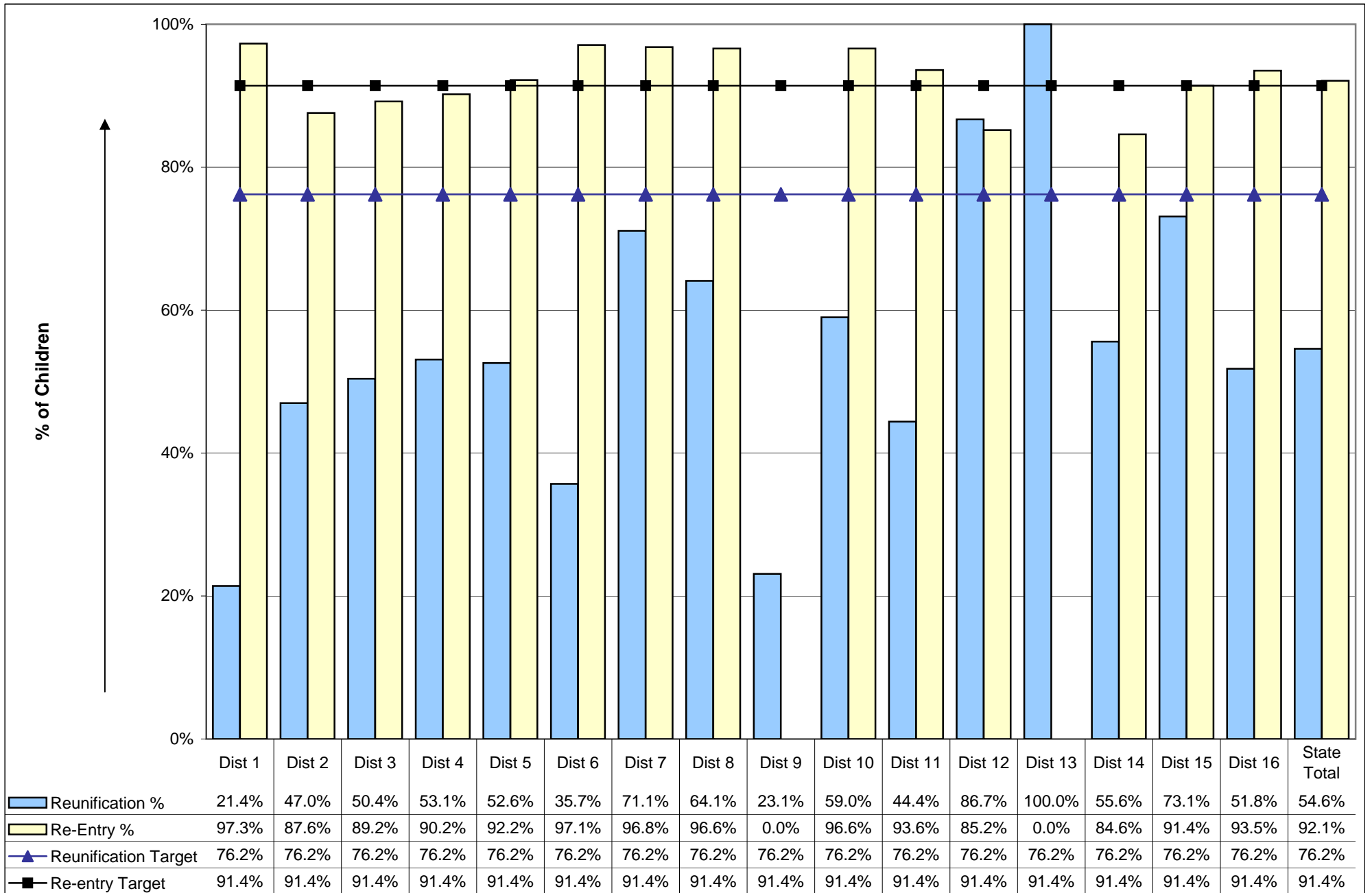

**Reabuse - Percentage of All Recurrences  
Reabuse Through Septmber 2010  
(Initial Abuse Jan '10- Mar '10)**

**Oregon**

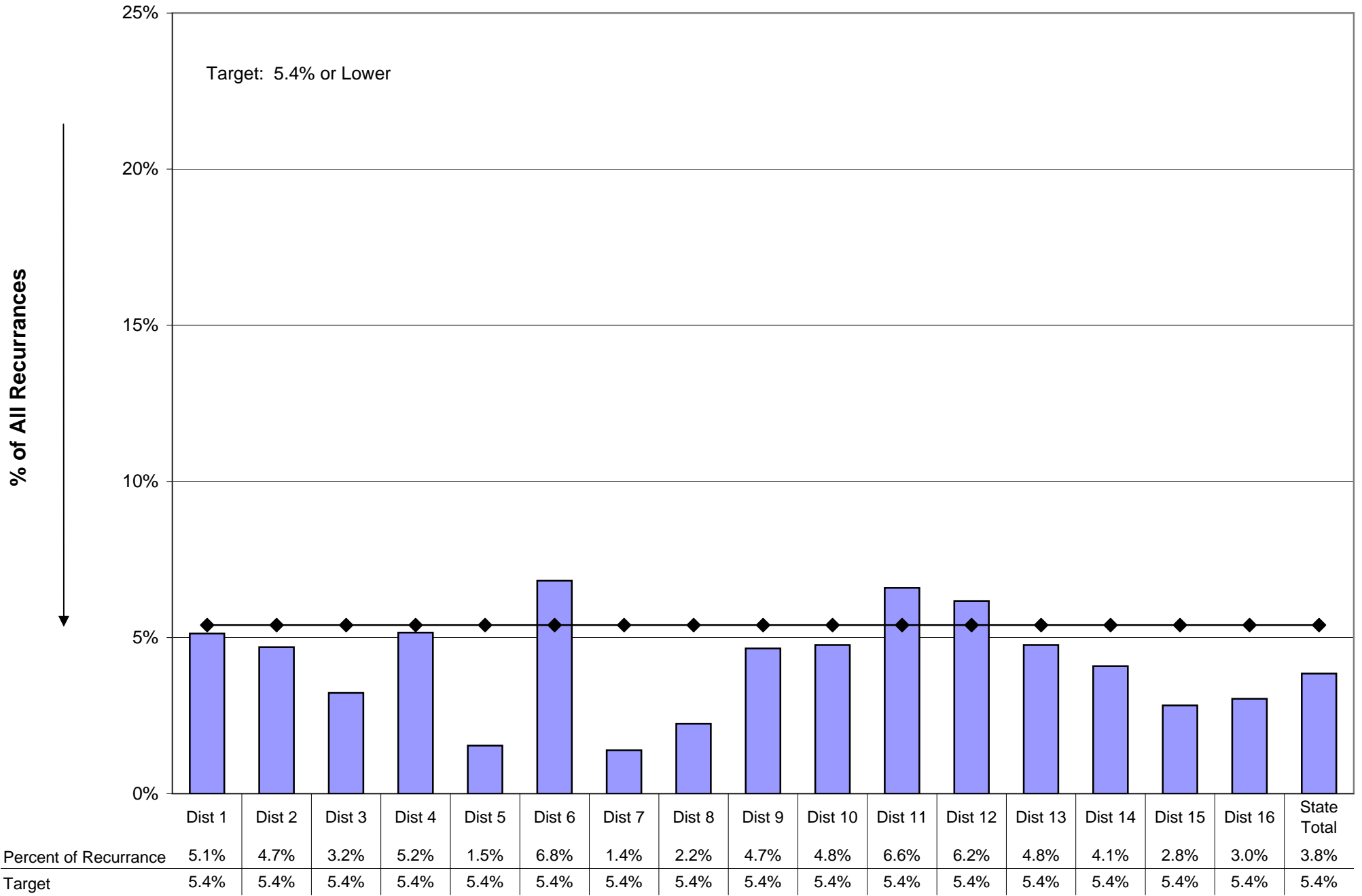

## SNAP Timeliness: 'New' Issuance -Expedited / Non-Expedited November 2010

Oregon

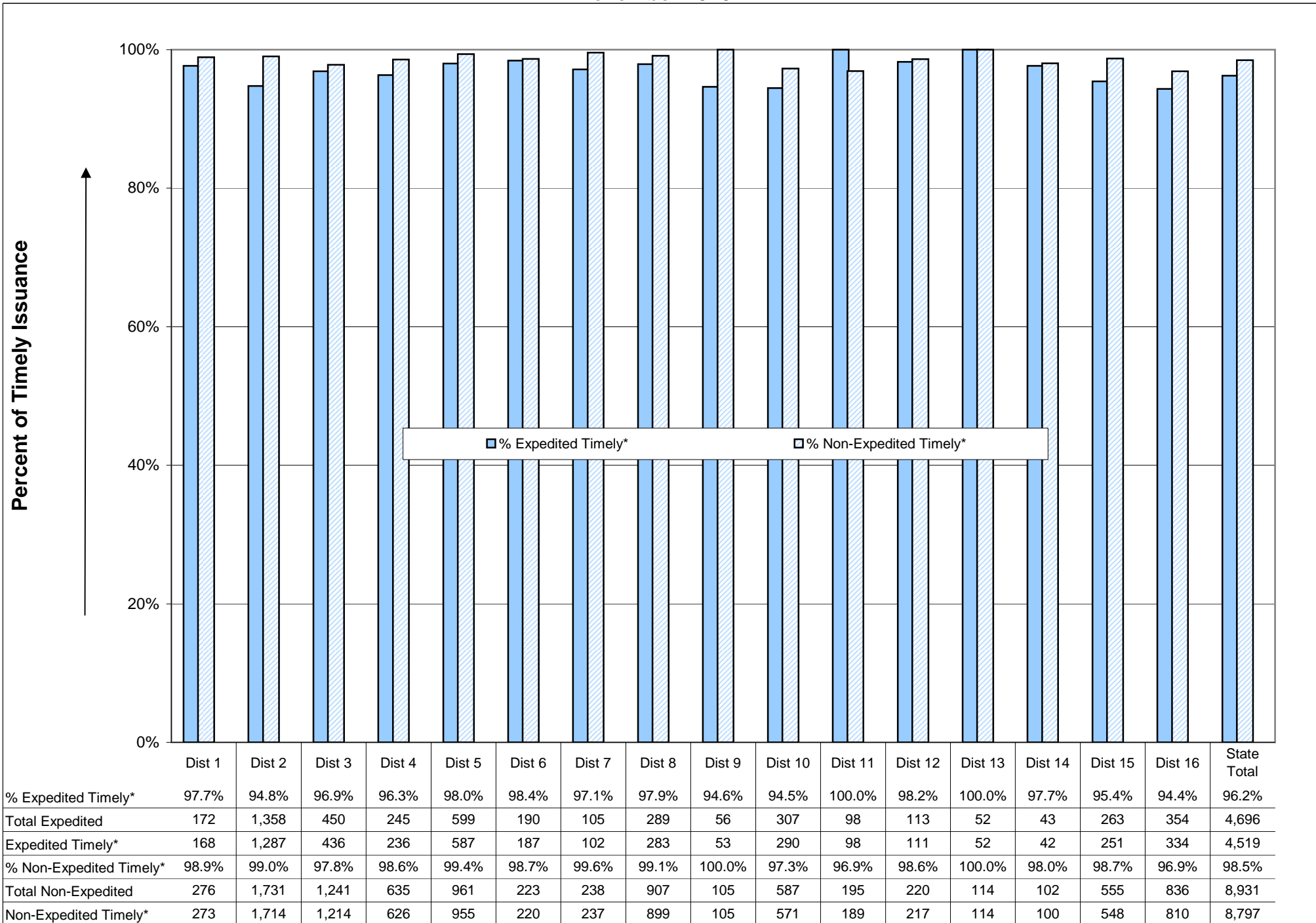

\* Difference between top of bar and 100%= % of untimely issuance, over 7 days (expedited) or 30 days (non-exp).  
1/27/2011

SNAP - Expedited: Percent of All 'New' Issuance/Percent Timely  
November 2010

Oregon

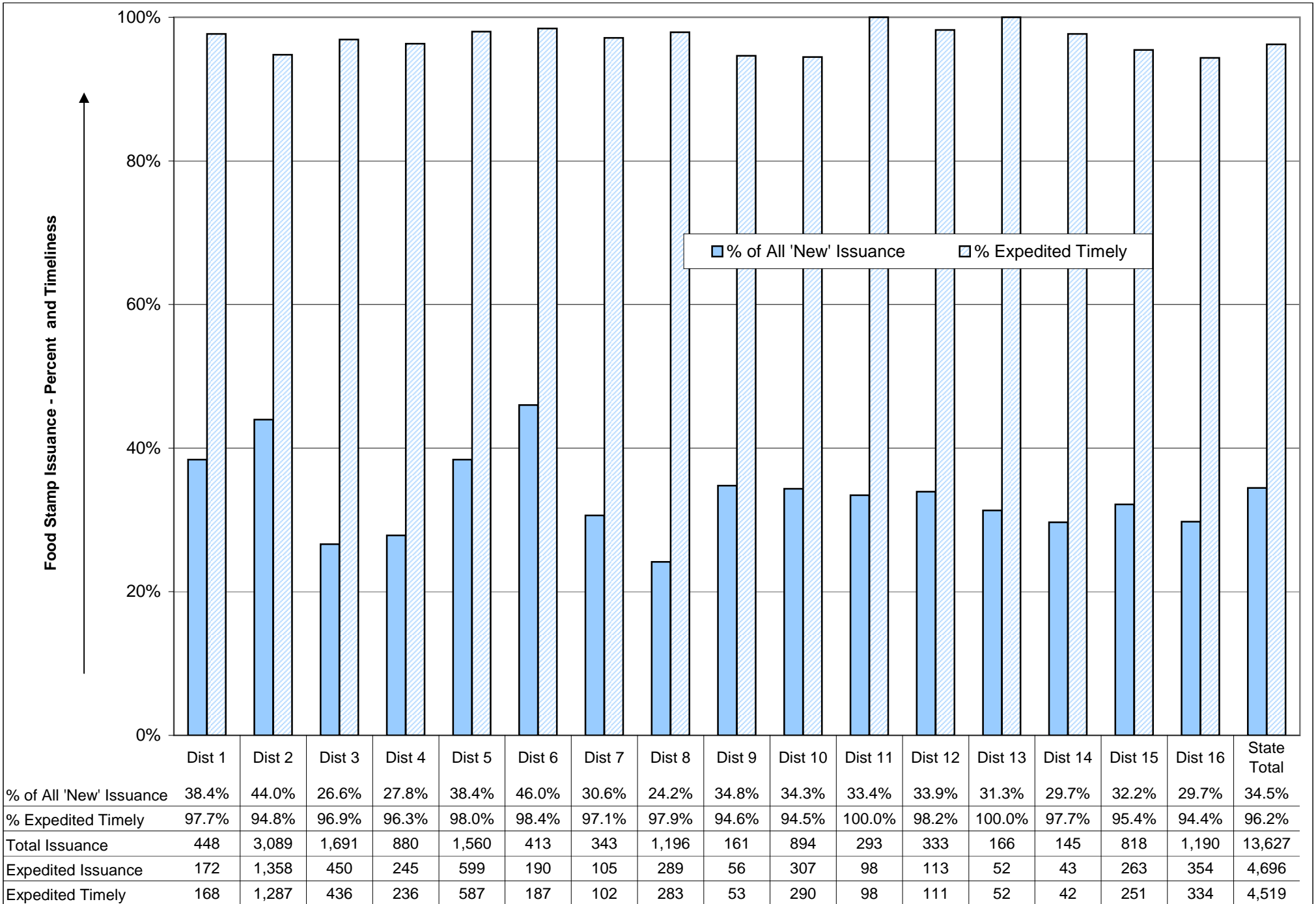

**SNAP - Non Expedited: Percent of All 'New' Issuance/Percent Timely  
November 2010**

**Oregon**

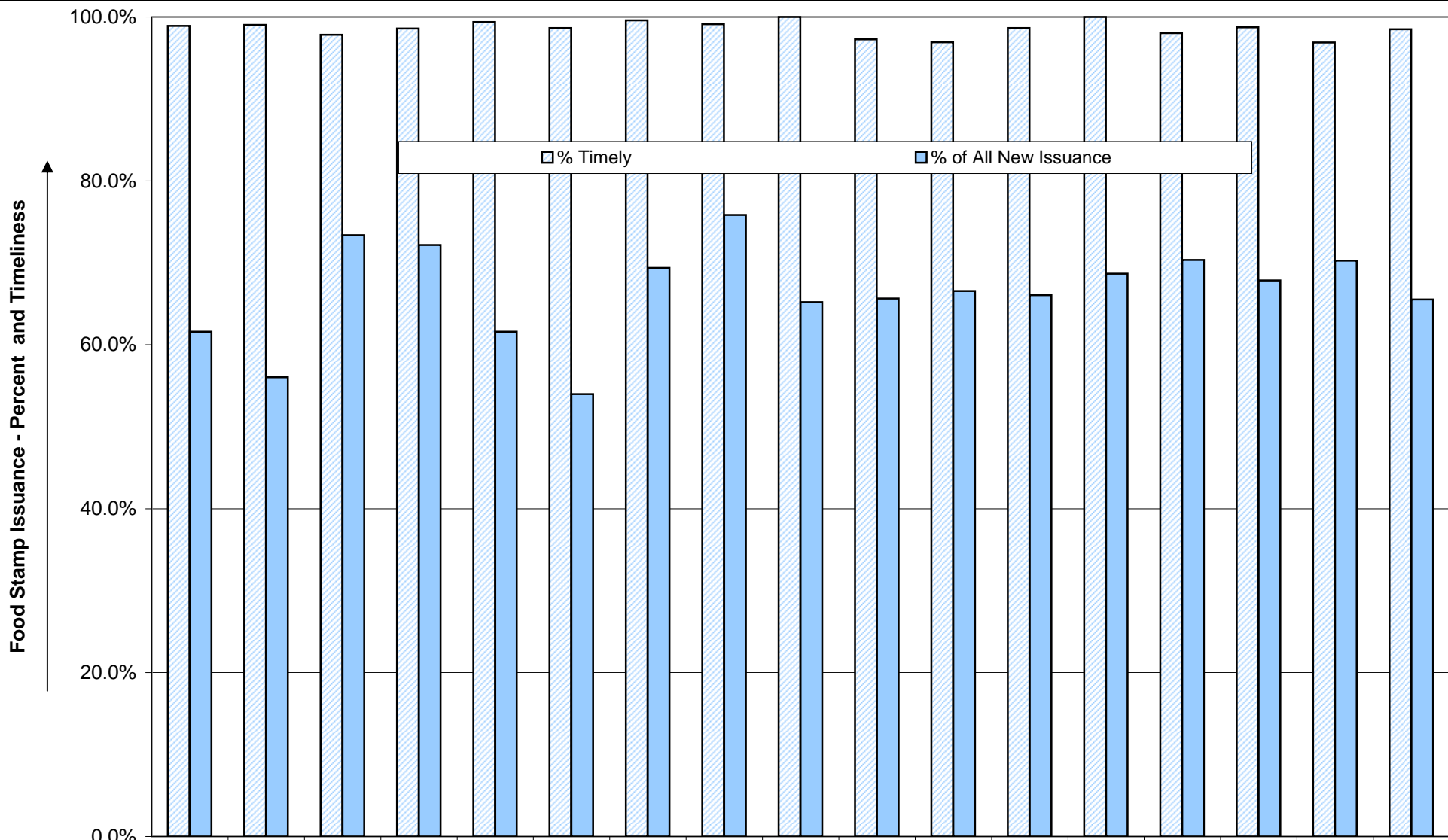

	Dist 1	Dist 2	Dist 3	Dist 4	Dist 5	Dist 6	Dist 7	Dist 8	Dist 9	Dist 10	Dist 11	Dist 12	Dist 13	Dist 14	Dist 15	Dist 16	State Total
% Timely	98.9%	99.0%	97.8%	98.6%	99.4%	98.7%	99.6%	99.1%	100.0%	97.3%	96.9%	98.6%	100.0%	98.0%	98.7%	96.9%	98.5%
% of All New Issuance	61.6%	56.0%	73.4%	72.2%	61.6%	54.0%	69.4%	75.8%	65.2%	65.7%	66.6%	66.1%	68.7%	70.3%	67.8%	70.3%	65.5%
Total Issuance	448	3,089	1,691	880	1,560	413	343	1,196	161	894	293	333	166	145	818	1,190	13,627
Non-Exp Issuance	276	1,731	1,241	635	961	223	238	907	105	587	195	220	114	102	555	836	8,931
Non- Expedited Timely	273	1,714	1,214	626	955	220	237	899	105	571	189	217	114	100	548	810	8,797

## SNAP Use Compared to Poverty Level December 2010

Oregon

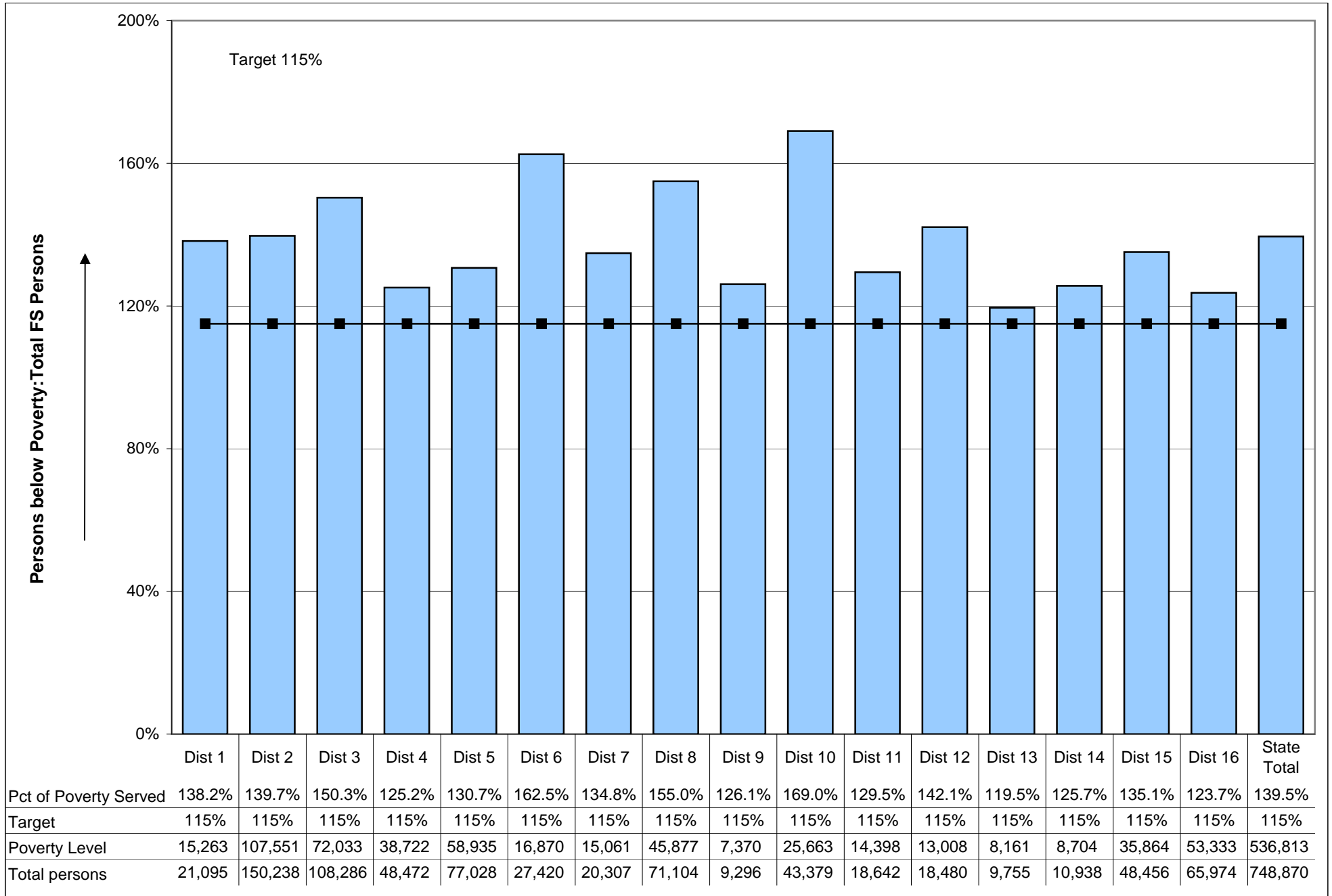

Population/Estimated Poverty Level data was updated effective November 2010 report. 1/27/2011

<http://www.oregon.gov/DHS/assistance/data/main.shtml>

*Performance Measure History*



# Median Months to Adoption Quarterly - History

Oregon

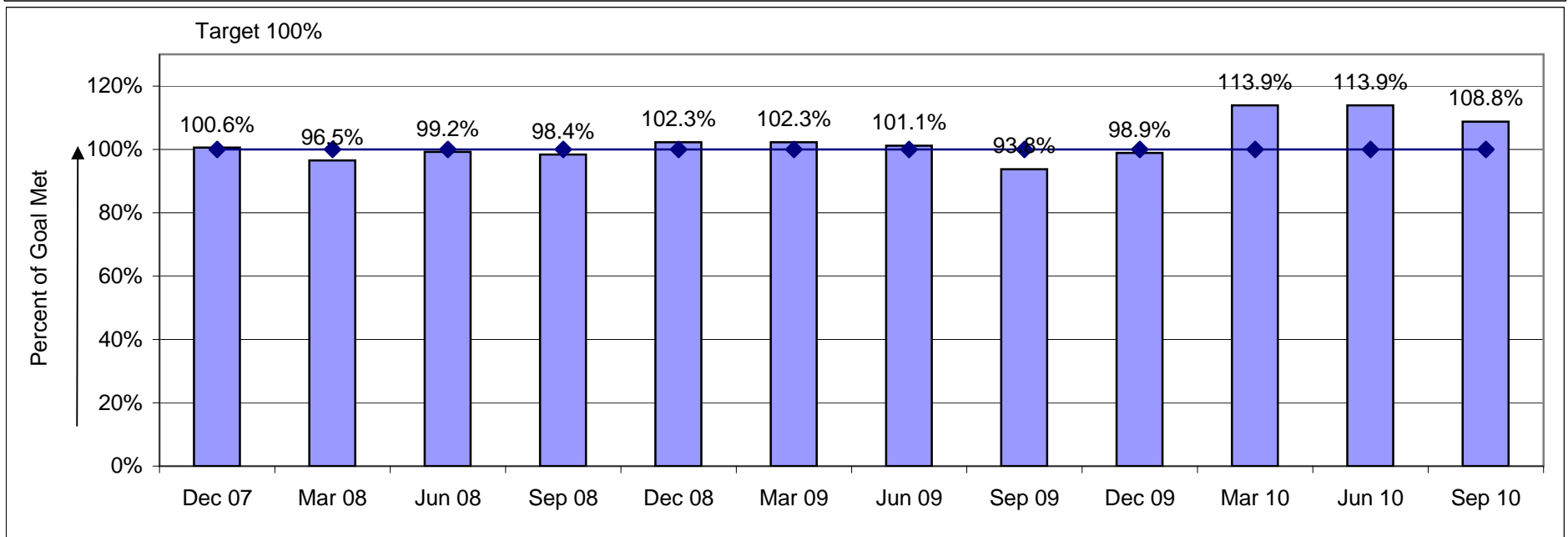
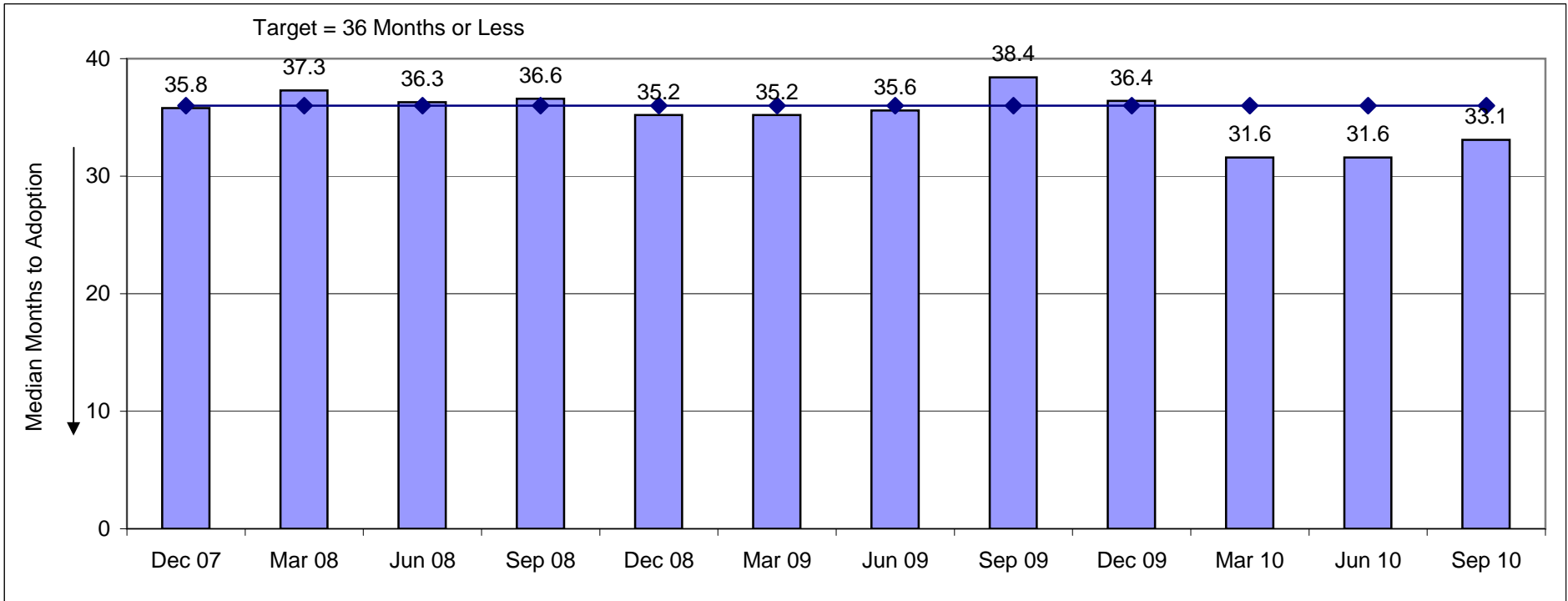

# CPS Assessments Timeliness - History

Oregon

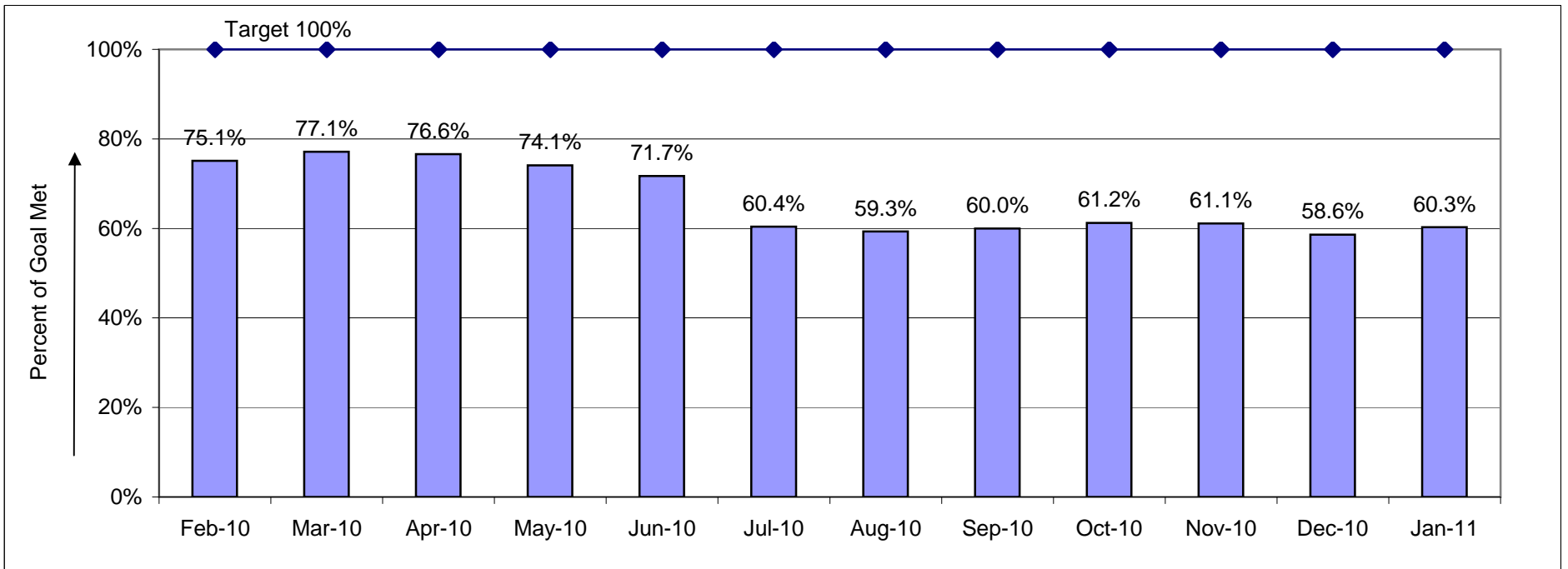
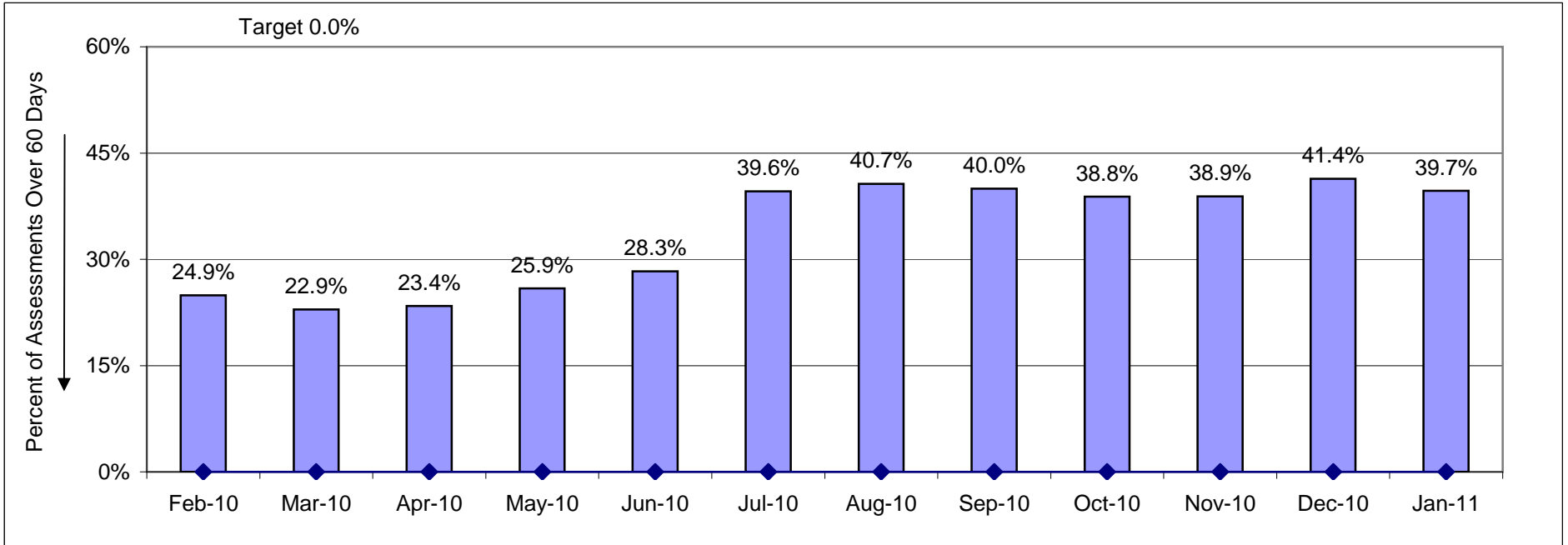

# Timeliness of CPS Response - History

Oregon

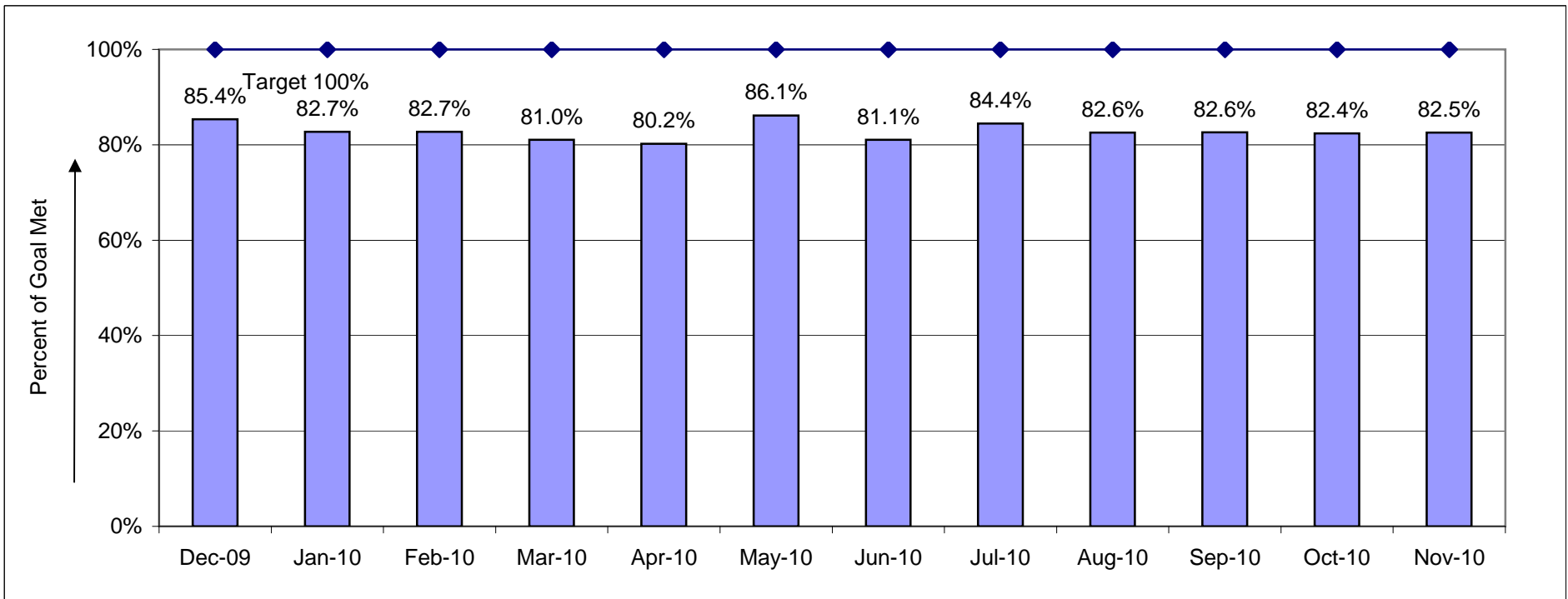
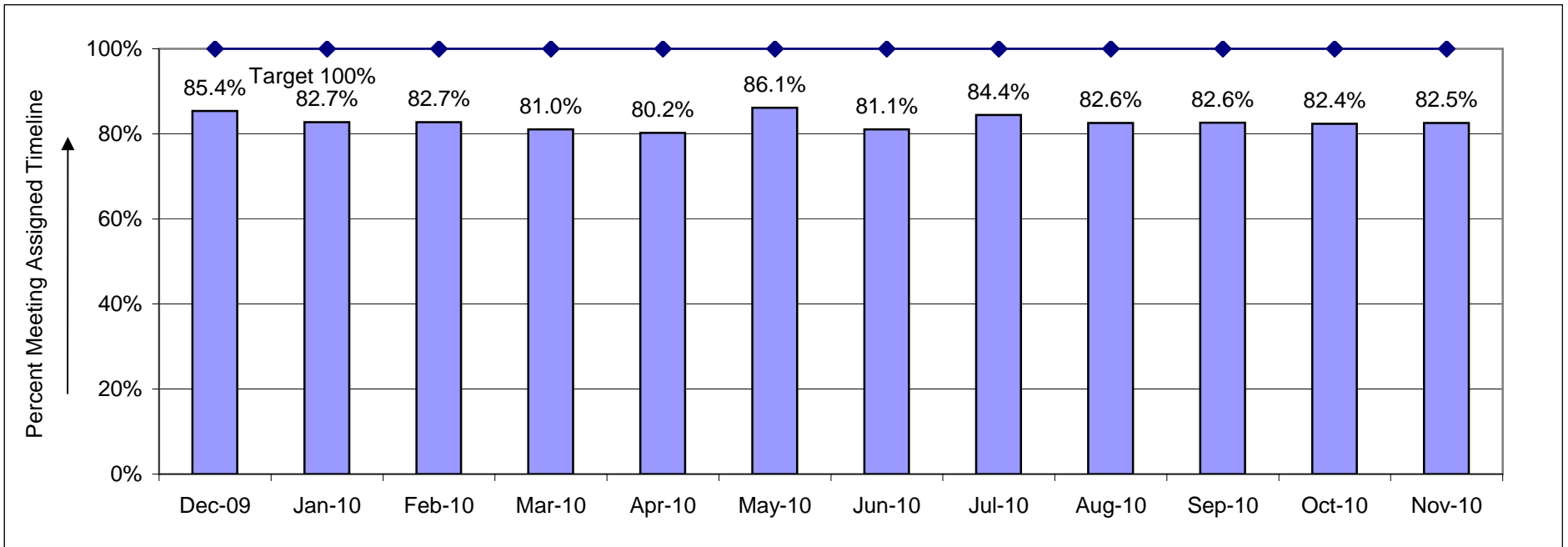

# Face-to-Face Contact Within 30 Days - Children - History

Oregon

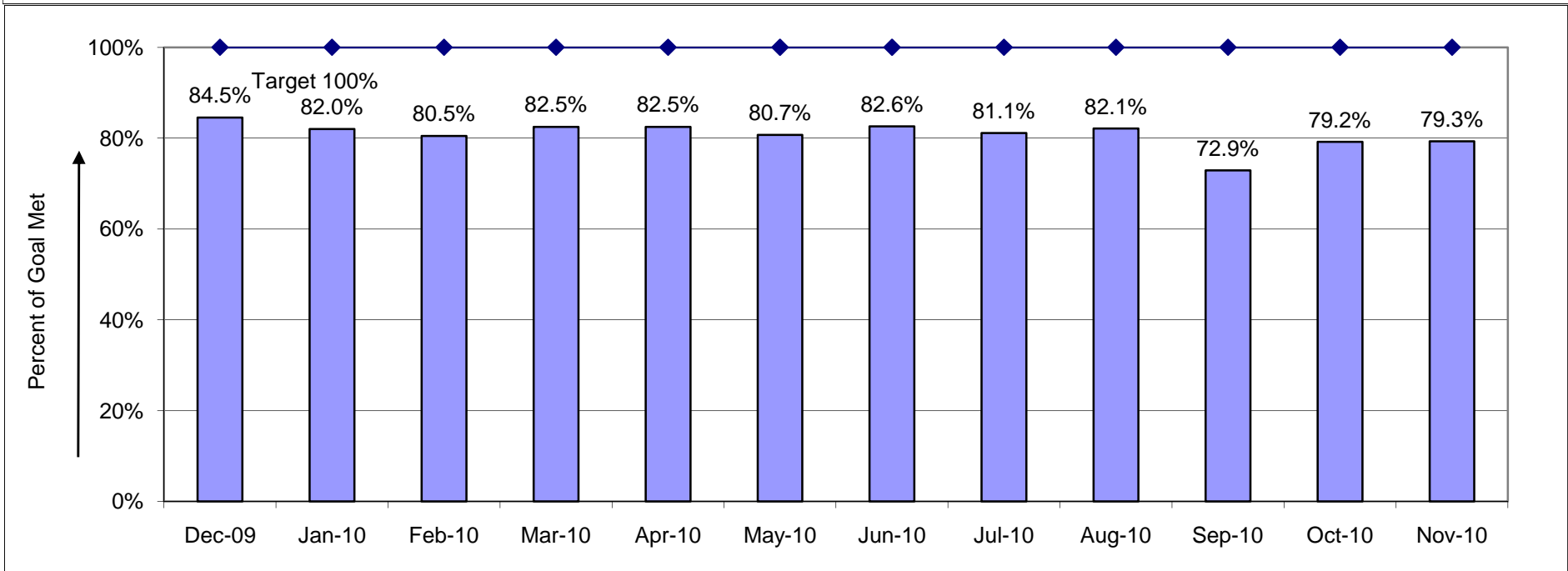
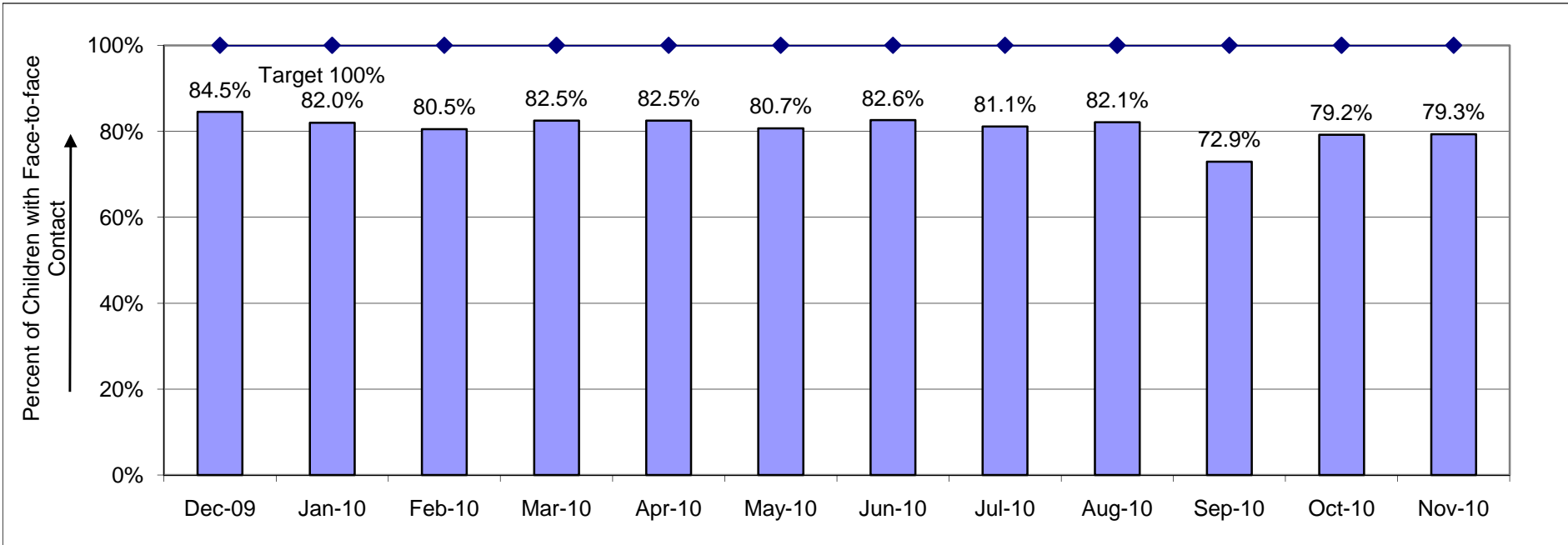

**First Placement: Percent of Times Children Were Placed in Relative Care or Family Shelter Care on First Episode/First Placement**

July 2004 through December 2009

NOTES: This data was adjusted to exclude those instances where SEFC is only a payment code.  
SMED Service Type NOT included.

		Percent with Relative Care on First Placement											
Branch	Branch Description	Jan. - June 2004	July - Dec. 2004	Jan. - June 2005	July - Dec. 2005	Jan - Jun 2006	July - Dec. 2006	Jan - Jun 2007	July - Dec. 2007	Jan - Jun 2008	Jul - Dec 2008	Jan - Jun 2009	Jul- Dec 2009
1	BAKER	0.0%	26.7%	25.0%	12.5%	20.0%	0.0%	0.0%	30.0%	0.0%	0.0%	33.3%	36.4%
2	BENTON	9.5%	14.3%	11.8%	7.1%	20.0%	11.1%	57.1%	0.0%	50.0%	20.0%	37.5%	33.3%
3	CLACKAMAS	10.5%	8.9%	14.0%	16.0%	13.6%	13.1%	7.1%	0.0%	0.0%	9.5%	17.2%	27.3%
4	CLATSOP	25.7%	0.0%	7.7%	11.5%	11.1%	31.3%	4.0%	9.1%	5.9%	26.7%	18.2%	35.0%
5	COLUMBIA	4.2%	0.0%	0.0%	2.6%	0.0%	0.0%	0.0%	11.1%	31.8%	28.6%	4.5%	14.3%
6	COOS	7.1%	3.8%	6.3%	14.6%	8.1%	3.6%	13.0%	28.6%	3.6%	9.7%	8.2%	18.2%
7	CROOK	16.7%	31.3%	17.6%	0.0%	0.0%	0.0%	33.3%	40.0%	0.0%	55.6%	0.0%	28.6%
8	CURRY	21.4%	0.0%	0.0%	10.0%	0.0%	9.1%	0.0%	0.0%	0.0%	0.0%	15.4%	9.5%
9	DESCHUTES	18.9%	11.4%	22.7%	37.5%	5.3%	11.1%	12.0%	11.4%	15.6%	30.8%	15.0%	27.8%
10	DOUGLAS	21.4%	23.1%	23.9%	10.1%	20.3%	21.6%	16.4%	21.2%	16.0%	17.0%	23.1%	0.0%
11	GILLIAM	0.0%	100.0%	50.0%	0.0%	0.0%	0.0%	0.0%	0.0%	0.0%	0.0%	0.0%	0.0%
12	GRANT	0.0%	12.5%	66.7%	10.0%	0.0%	0.0%	0.0%	50.0%	0.0%	0.0%	0.0%	0.0%
13	HARNEY	0.0%	9.5%	18.8%	0.0%	25.0%	11.1%	0.0%	55.6%	0.0%	16.7%	8.3%	44.4%
14	HOOD RIVER	14.3%	7.7%	0.0%	25.0%	14.3%	28.6%	0.0%	0.0%	0.0%	0.0%	16.7%	33.3%
15	JACKSON	26.6%	17.9%	21.6%	17.7%	24.8%	20.7%	17.4%	23.5%	18.5%	23.2%	29.6%	35.1%
16	JEFFERSON	0.0%	20.0%	50.0%	30.0%	0.0%	0.0%	0.0%	0.0%	0.0%	0.0%	66.7%	16.7%
17	JOSEPHINE	31.7%	26.6%	26.3%	2.4%	20.0%	28.6%	14.0%	23.9%	3.9%	16.7%	24.4%	17.5%
18	KLAMATH	20.5%	20.3%	6.8%	14.3%	23.6%	13.7%	17.3%	13.3%	14.5%	19.4%	13.0%	29.8%
19	LAKE	81.8%	0.0%	33.3%	0.0%	0.0%	N/A	0.0%	60.0%	0.0%	100.0%	0.0%	40.0%
20	LANE	28.8%	24.0%	27.8%	26.8%	25.6%	22.4%	29.2%	23.1%	30.6%	29.6%	33.3%	26.7%
21	LINCOLN	6.0%	14.6%	18.4%	8.3%	31.8%	19.2%	23.8%	7.1%	4.3%	36.0%	7.1%	4.0%
22	LINN	9.9%	16.8%	22.7%	10.1%	12.7%	18.3%	7.4%	14.1%	20.8%	13.2%	5.6%	25.0%
23	MALHEUR	0.0%	11.1%	15.6%	7.5%	15.2%	3.0%	16.7%	12.5%	14.3%	4.0%	5.6%	18.2%
24	MARION	5.1%	9.5%	12.3%	12.8%	9.9%	16.0%	8.5%	11.1%	7.6%	15.4%	14.5%	18.3%
25	MORROW	0.0%	18.2%	11.1%	0.0%	0.0%	0.0%	0.0%	0.0%	62.5%	0.0%	25.0%	20.0%
27	POLK	9.1%	32.5%	18.2%	13.5%	7.1%	11.8%	18.8%	13.3%	18.5%	6.3%	15.4%	23.5%
28	SHERMAN	N/A	N/A	N/A	0.0%	N/A	N/A	0.0%	0.0%	0.0%	0.0%	0.0%	0.0%
29	TILLAMOOK	20.0%	11.1%	20.0%	0.0%	33.3%	28.6%	0.0%	0.0%	0.0%	0.0%	25.0%	25.0%
30	UMATILLA	9.7%	9.6%	4.8%	6.7%	6.8%	2.7%	7.7%	15.8%	18.5%	30.0%	41.9%	23.5%
31	UNION	20.8%	0.0%	22.2%	7.1%	53.3%	9.1%	8.3%	0.0%	11.1%	0.0%	50.0%	10.0%
32	WALLOWA	0.0%	0.0%	33.3%	0.0%	0.0%	N/A	0.0%	0.0%	0.0%	0.0%	0.0%	NA
33	WASCO	14.8%	10.5%	18.8%	22.2%	9.5%	16.0%	0.0%	27.3%	20.0%	0.0%	0.0%	42.9%
34	HILLSBORO -WAS	24.0%	12.1%	17.1%	17.4%	14.4%	14.7%	15.1%	36.7%	23.3%	8.6%	12.5%	21.5%
35	WHEELER	100.0%	0.0%	N/A	N/A	N/A	N/A	N/A	N/A	N/A	0.0%	NA	NA
36	YAMHILL	22.6%	20.0%	3.7%	10.7%	14.3%	25.0%	0.0%	15.4%	16.7%	11.1%	17.9%	23.8%
38	HERMISTON	N/A	N/A	N/A	N/A	N/A	N/A	N/A	N/A	N/A	0.0%	NA	NA
40	MULT ST JNS	8.8%	11.9%	31.4%	25.0%	0.0%	N/A	N/A	N/A	N/A	0.0%	NA	NA
42	MULT EAST	29.9%	12.1%	21.8%	16.3%	27.9%	0.0%	20.0%	22.2%	10.3%	6.0%	7.1%	13.2%
43	MULT MIDTWN	24.7%	14.5%	22.6%	12.0%	17.2%	30.2%	8.8%	17.2%	21.2%	19.6%	31.5%	31.0%
44	MULT NE	16.3%	27.0%	17.2%	21.1%	7.0%	9.9%	10.3%	25.0%	21.8%	29.5%	24.6%	35.9%
46	ROCKWOOD	NOT ESTABLISHED			0.0%	60.0%	4.3%	7.1%	11.4%	7.4%	9.4%	6.8%	14.3%
47	GRESHAM	25.4%	10.8%	16.2%	13.0%	12.5%	17.5%	16.3%	26.8%	9.2%	19.3%	18.6%	13.9%
49	NEW MARKET	26.5%	16.2%	11.4%	10.0%	25.0%	22.2%	8.7%	0.0%	10.0%	11.1%	8.1%	16.7%
50	WOODBURN	16.7%	0.0%	0.0%	N/A	N/A	N/A	N/A	N/A	N/A	N/A	NA	NA
70	BEAVERTON	NOT ESTABLISHED			7.9%	21.3%	15.6%	8.7%	9.3%	22.5%	26.7%	21.9%	30.0%
75	TIGARD	NOT ESTABLISHED			6.9%	11.8%	0.0%	N/A	N/A	N/A	N/A	NA	NA
78	N CLACKAMAS	NOT ESTABLISHED					50.0%	12.5%	2.6%	26.3%	35.0%	2.3%	6.8%
85	GRAND RONDE	N/A	N/A	N/A	N/A	N/A	N/A	N/A	N/A	N/A	N/A	NA	NA
86	WARM SPRINGS	0.0%	12.5%	13.6%	0.0%	0.0%	0.0%	0.0%	0.0%	0.0%	3.7%	0.0%	0.0%
87	UMATILLA TRIBE	N/A	N/A	N/A	16.7%	N/A	0.0%	N/A	N/A	N/A	N/A	NA	NA
90	SILETZ	87.5%	50.0%	83.3%	N/A	0.0%	N/A	100.0%	N/A	N/A	0.0%	NA	21.7%
<b>State Percentages</b>		<b>18.1%</b>	<b>15.1%</b>	<b>17.4%</b>	<b>14.7%</b>	<b>15.3%</b>	<b>15.8%</b>	<b>12.6%</b>	<b>17.5%</b>	16.3%	18.3%	18.8%	21.7%

NA - No children entered care during the 6 month period

Source: CSDM Casey Table

# FC Children in In Home Care and Subcare

Oregon

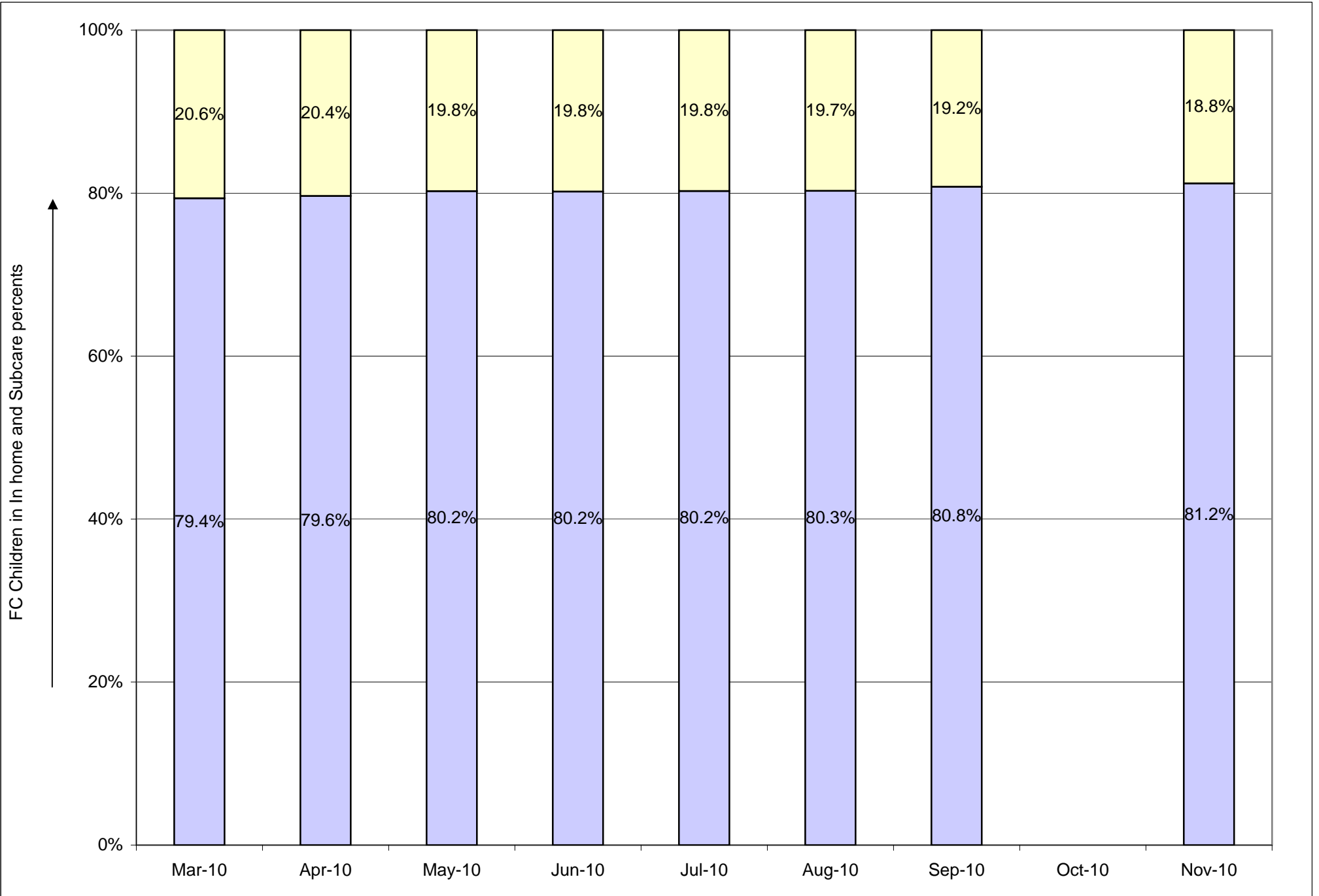

# FC Children - In Relative and Non-Relative care, History Statewide

Oregon

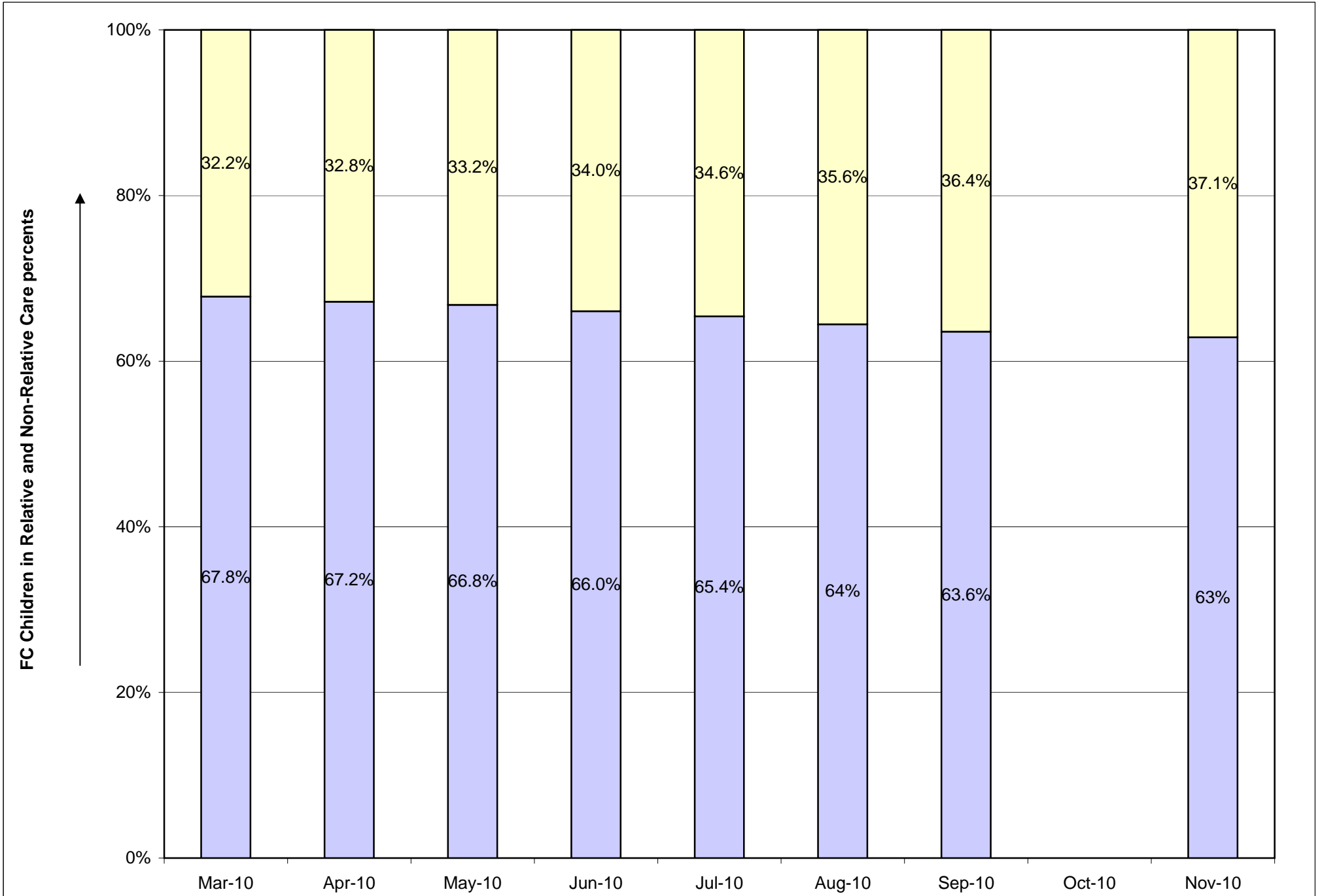

# Mental Health Assessments History

Oregon

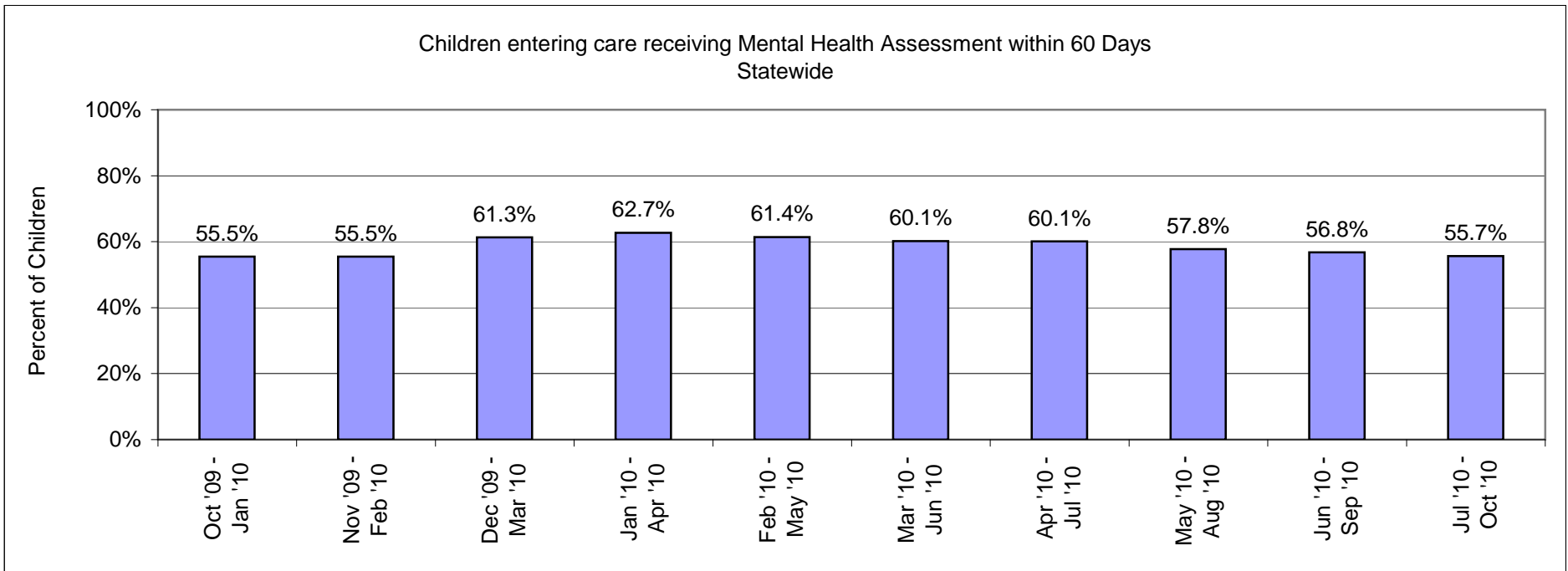
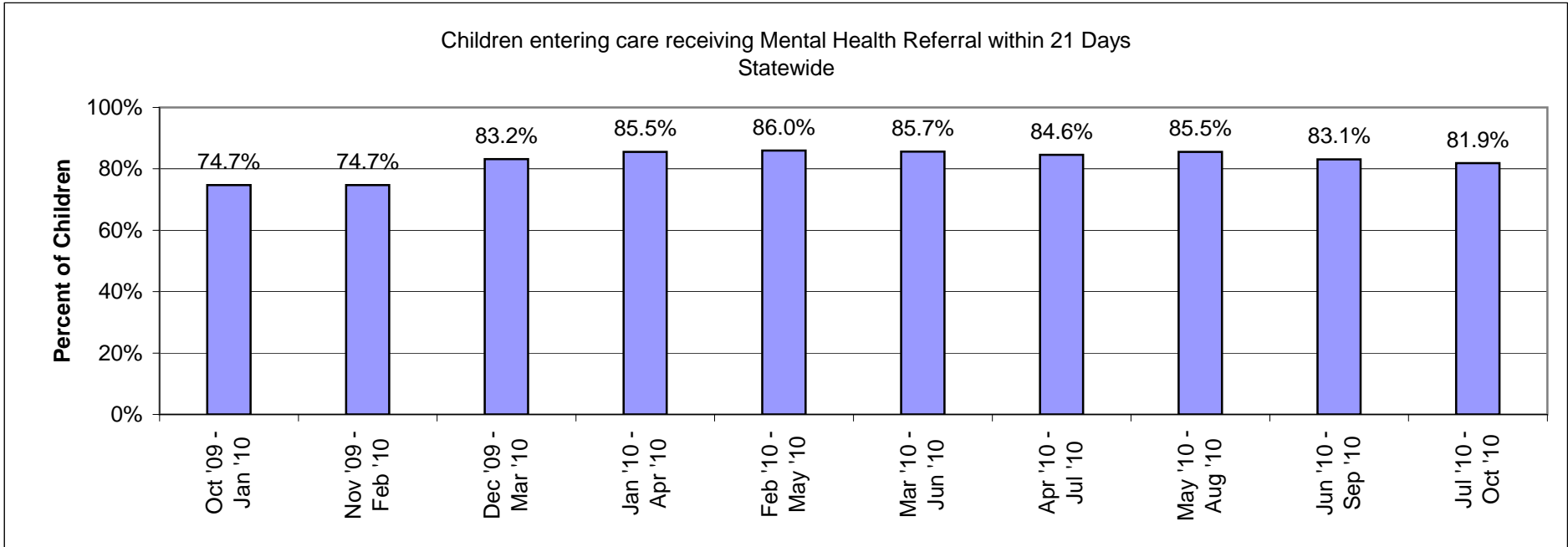



# Targeted SNAP and Medical Program Reviews- History

Oregon

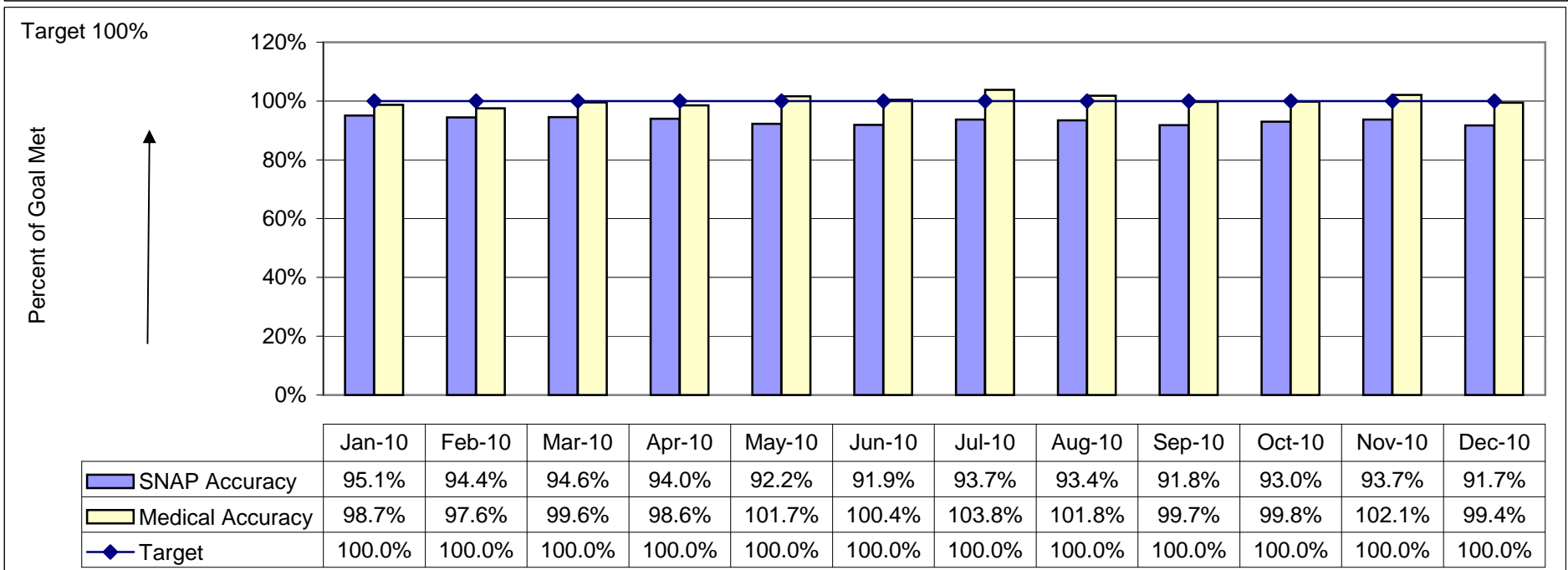
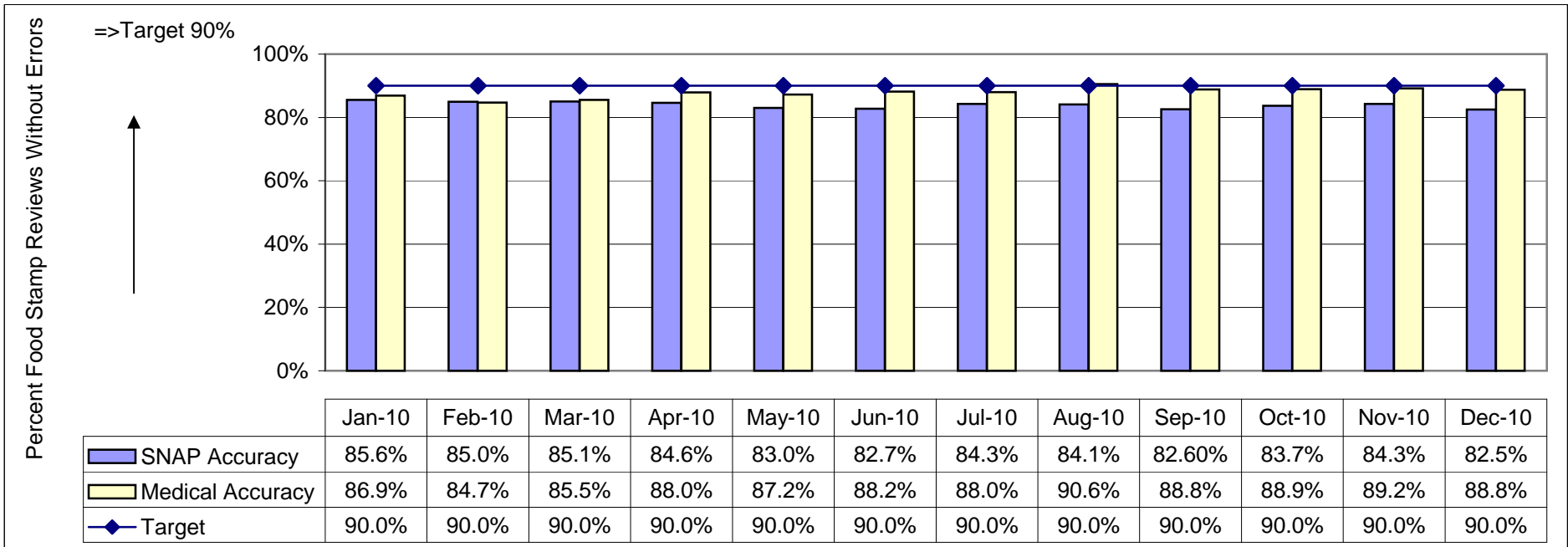

The SNAP accuracy review process and error definitions have changed, please see description and attached Targeted SNAP Review Definitions effective 12-1-09.doc.

# TANF Family Stability

## Percent of Children on TANF who moved to Child Welfare within 60 Days History

Oregon

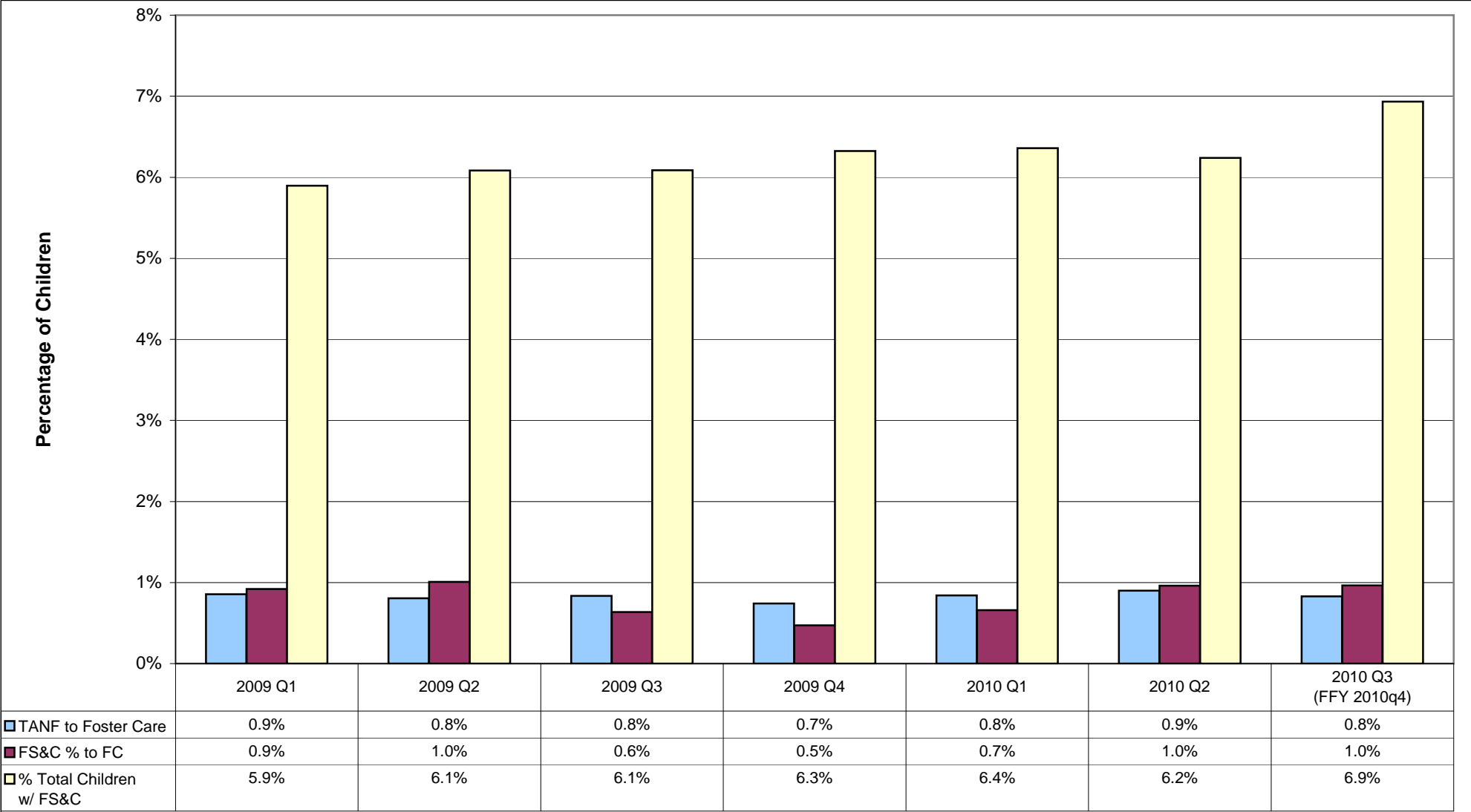

■ Percent of Children on TANF who moved to Child Welfare within 60 Days
 ■ Percent of Children on TANF who received FS&C services and who moved to Child Welfare within 60 Days.
 ■ Percent of Children on TANF who received FS&C services

# TANF Validated Placements - History

Oregon

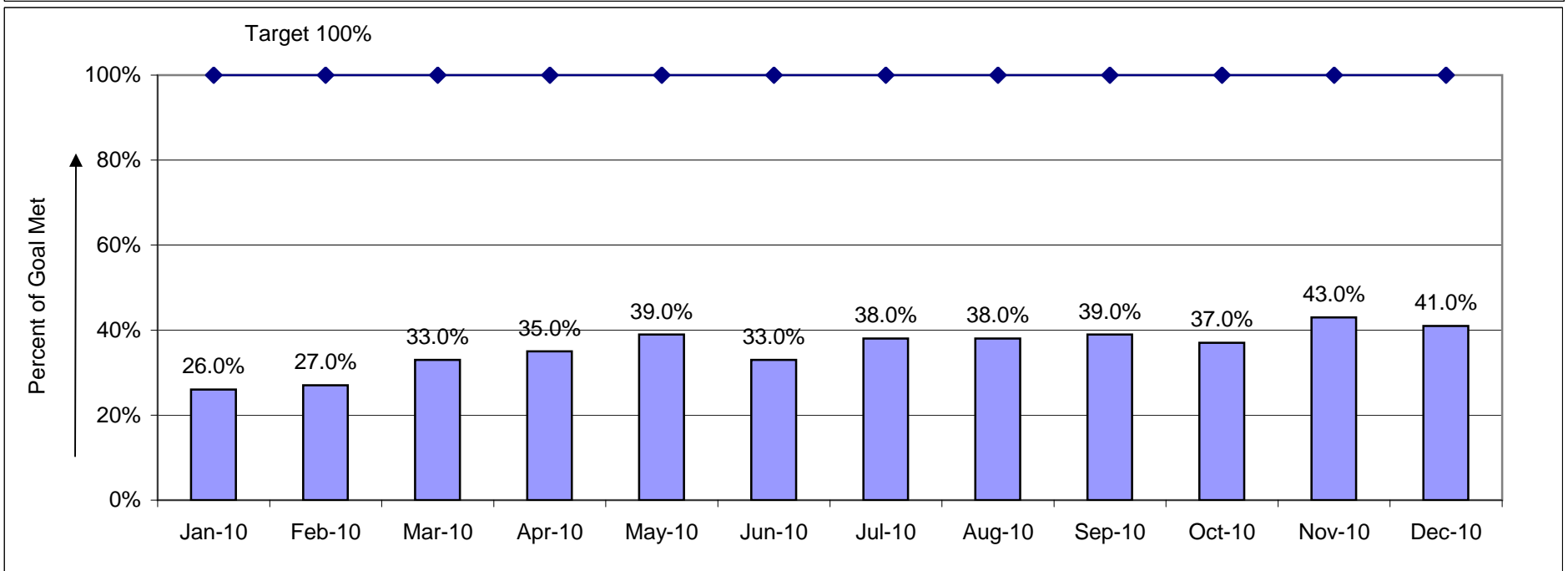
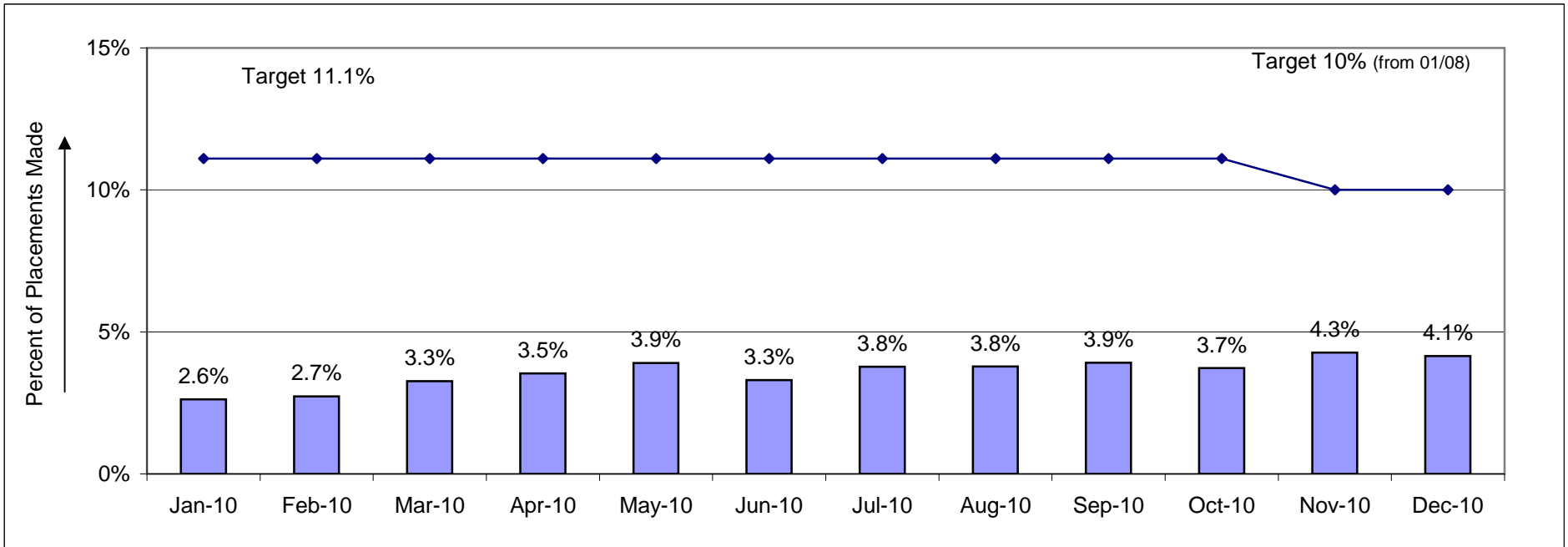

# OVRs Clients Entering Plans History

Oregon

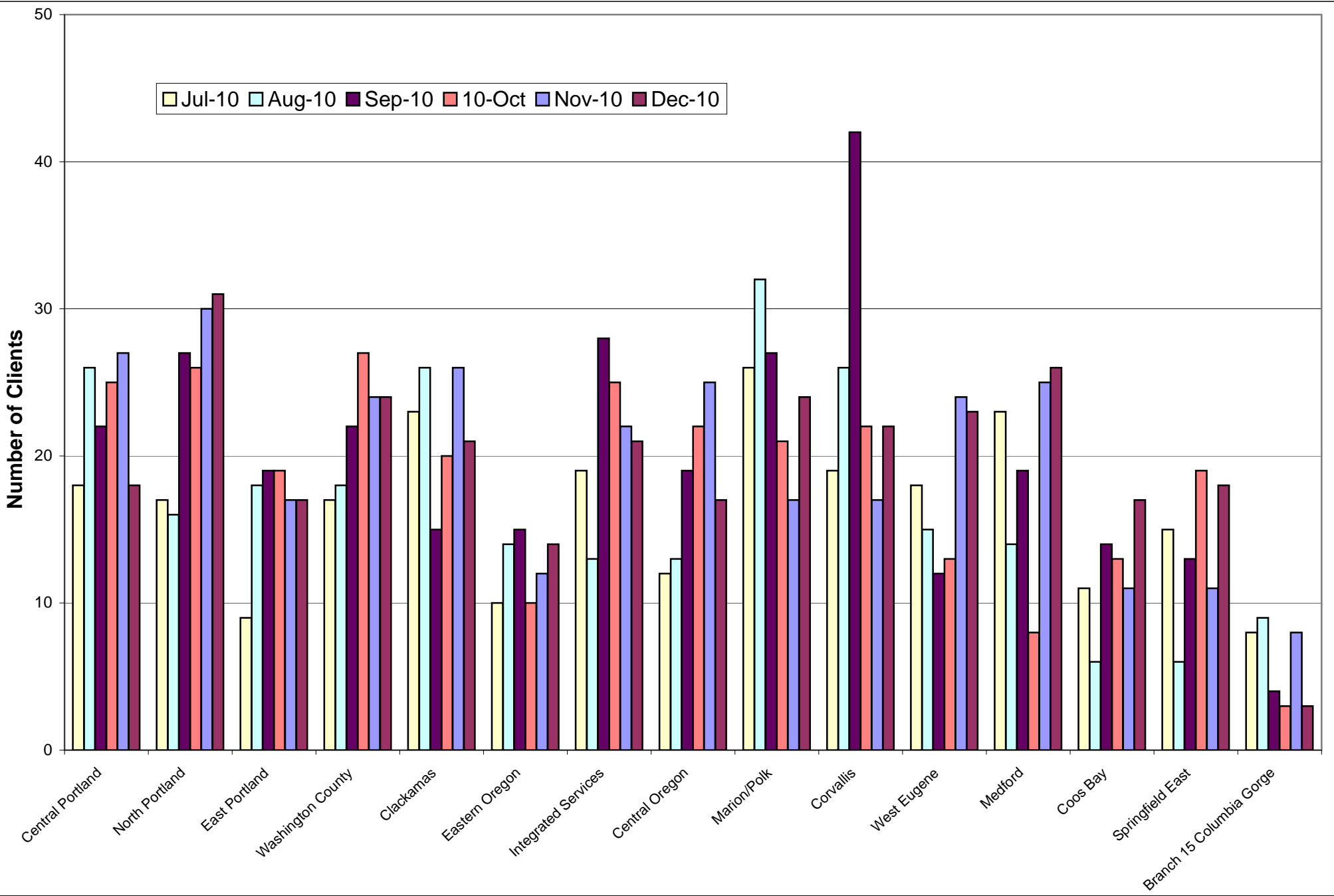

# OVRs Employment Outcomes History

Oregon

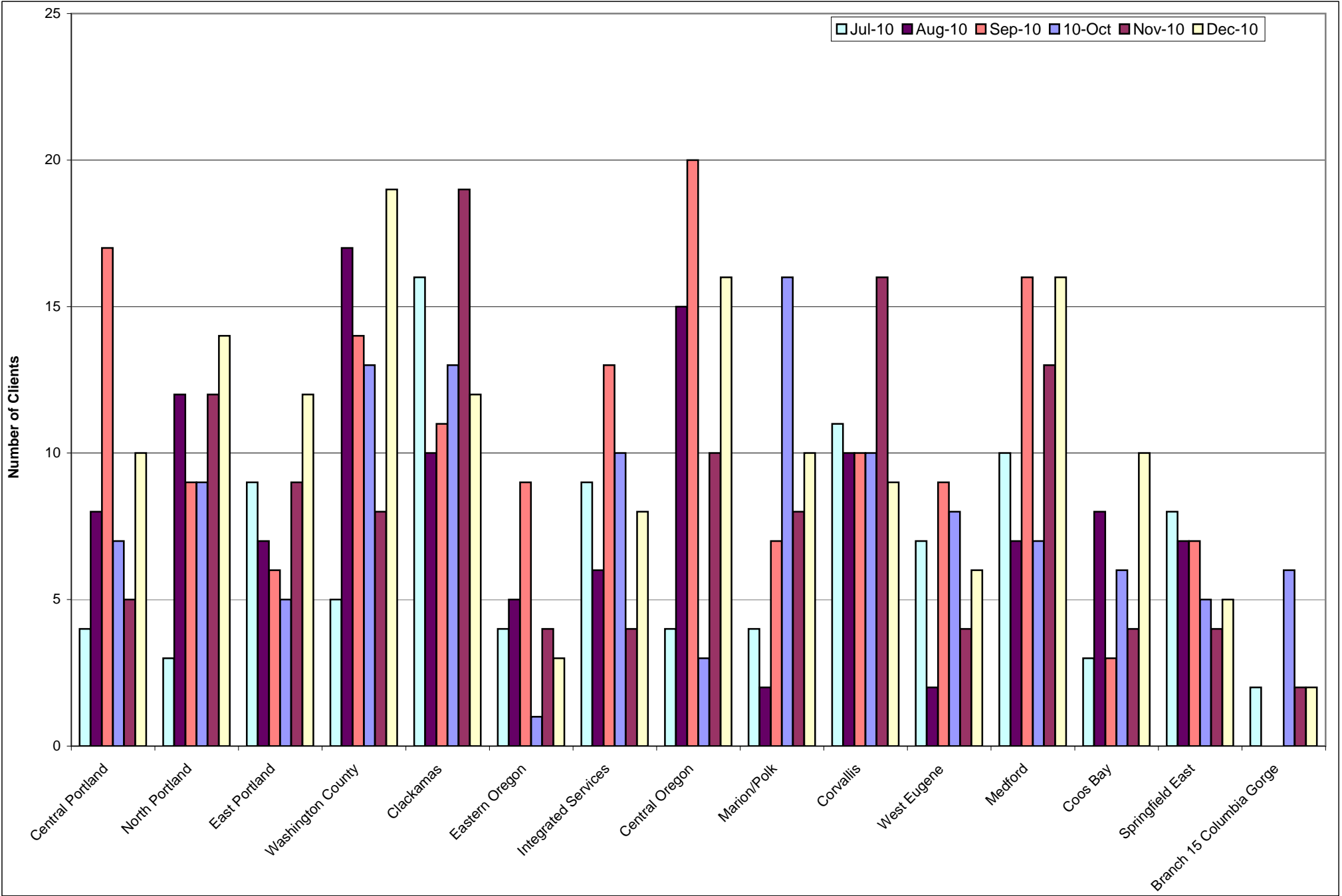

**Dashboard Reports - Definition of Measures**  
**Contact: Robi Henifin, [robi.henifin@state.or.us](mailto:robi.henifin@state.or.us)**

**Child Welfare Program Improvement Plan**

**Face-to-Face Contact within 30 days-Children**

This report is identical to that for adults except that it reports the number of children for whom a 30-day face-to-face contact is required and for whom a contact was documented during the reporting period.

**For More Data:** <http://apps.dhs.state.or.us> (requires username and password) 45 Day Face-to-Face Report.

**Median Months to Adoption**

Our goal for this measure is to achieve adoption for a child in 36 months or less. This quarterly report captures children adopted within this quarter, and measures the length of time from the date of removal to adoption finalization. As the goal of this measure is to have fewer months on the rankings charts the higher the bar, the worse the rank (it runs “backward”).

**For More Data:** <http://apps.dhs.state.or.us> (requires username and password) Adoption Report.

**Percentage of children served in home vs. in substitute care**

This number is the statewide percentage of children receiving child welfare services at home with parents (including children who have been in foster care and have been reunified with their parents on a "trial" basis) as compared to the percentage of children receiving child welfare services in out-of-home care settings.

(Goal is to increase the number of children receiving child welfare services safely at home) Currently there is no target.

**Placement of children with relatives in family foster care**

This number is the statewide percentage of children in family foster care who are living with relatives. Family foster care includes all foster care that occurs in a family setting (family shelter care, enhanced family shelter care, regular family foster care, relative shelter care, enhanced relative shelter care, and relative family foster care). Relative foster care includes relative shelter care, enhanced relative shelter care, and relative family foster care.

(Goal is to increase number of children safely placed with relatives)- Currently there is no target.

**Foster Care Children entries and exits from care**

The race of foster children is the first race recorded for foster children. Children who are of Hispanic origin are reported under “Hispanic (any race).”

This report is a monthly snapshot all children entering and exiting foster care during the report month.

An entry into one of these service types generates the start of an episode: Service Codes included in this report are SEAS, SEFC, SERC, SFAM, SGRP, SHOS, SIND, SREL, SRES, SSMC, NDDR, NDDF, NPHR, NPHF, TRHV, YTRA, AGAP and XTRA.

When a child physically returns home, a child is considered to be in a trial home visit (an ATRA code is usually opened), until DHS care and/or custody is closed or for up to 182 days, at which time the child is considered to have exited from foster care.

### Foster Care Children Disproportionality by race

The race of foster children is the first race recorded for foster children. Children who are of Hispanic origin are reported under “Hispanic (any race).”

Disproportionality is the level to which groups of children are present in the child welfare system at higher or lower percents than their presence in the general child population.

For example disproportionality for African American children in the child welfare system is calculated by dividing the percent of African American children in the child welfare system by the percent of African American children in the general child population.

$$DISPROPORTIONALITY_{black} = \frac{\left( \frac{Black\_in\_ChildWelfare}{Total\_in\_ChildWelfare} \right)}{\left( \frac{Black\_population}{Total\_population} \right)}$$

The population demographics are developed and maintained by the [National Center for Juvenile Justice](#), with funding from the [Office of Juvenile Justice and Delinquency Prevention](#) (OJJDP), Office of Justice Programs, U.S. Department of Justice. Source: The Puzzanchera, C., Sladkey, A. and Kang, W. (2008). Easy Access to Juvenile Populations: 1990-2008. Online. Available: <http://www.ojjdp/ncjrs.gov/ojstatbb/ezapop/>

### **Timeliness of CPS Response Percent of All Referrals Meeting Assigned Initial Contact Timeline**

This chart indicates the number and percentage of CPS referrals that have met policy time frames for CPS initial contact. It includes those reports, which have been assigned a level of response by the screener and referred to a CPS worker for assessment during the 30-day reporting period. The response time is measured from the date and time that the department receives the report. It includes both levels of response whether 24 Hour or 5 Days, and requiring response. The target goal is 100% of cases will be completed within policy requirements.

**For More Data:** <http://apps.dhs.state.or.us> (requires username and password) Timeliness Report.

### **CPS Assessments – Timeliness**

All open referrals that have not yet been completed, which includes supervisor review, which is open for more than 60 days after receiving the report. **For More Data:** Due and Overdue Assessments Report

### **Benefit Delivery**

#### **Supplemental Nutrition Assistance Program (SNAP) - Accuracy of eligibility determination.**

This reports the number of cases in the targeted review process that do not have errors in Household Composition, Earned Income or Unearned Income. The statewide goal is an accuracy rate of 90% or greater.

**For More Data:** For reports through October 2006 <http://apps.dhs.state.or.us> (requires username and password) Food Stamp Review Tracker  
For reports beginning November 2006 <http://apps.dhs.state.or.us/art> (requires username and password) All Review Tracker

**Additional Information:** Targeted SNAP Review Definitions effective 12-1-09.doc (request from [rhenfin@state.or.us](mailto:rhenfin@state.or.us)) Or <http://www.dhs.state.or.us/training/foodstamps/webtools.htm>

### **Food Stamp Benefit Timeliness**

This report measures the timeliness of new food stamp issuances. There are two categories, expedited and non-expedited. 'New' is defined as; the case received a FS benefit for the report month, did not receive benefits in the two prior months and also has a cert begin date equal to the report month. The cases that met this criteria were then divided into Expedited and Non Expedited issuances. Example: the case received a FS benefit for the month of April 07, did not receive benefits for February 07 or March 07 AND had a 4/1/2007 cert begin date with a CRT or REC action.

### **Medical Programs - Accuracy of eligibility determination.**

This reports the number of cases in the targeted review process that do not have errors in Deprivation , Pursuit of Assets , Earned Income, Unearned Income, Correct Medical Program - CHIP. Currently targeted reviews are conducted on MAA, MAF, EXT, OHP and CHIP cases. The statewide goal is an accuracy rate of 90% or greater.

**For More Data:** Targeted Med Review Definitions effective 12-1-09.doc (request from [rhenfin@state.or.us](mailto:rhenfin@state.or.us)) Or <http://apps.dhs.state.or.us/art> (requires username and password) All Review Tracker

### **Employment Placements- Validated**

#### **Percent of TANF Cases Placed in Employment**

Once a placement has been entered on TRACS AND there is an open plan, it is then subjected to the following tests in the month in which the placement was recorded AND in the following 3 months. Any one of these conditions would validate the placement:

1. There is a reduction in the grant from the prior month (case was 2/82 CP in prior month and in current month).
2. Case has gone from 2/82 CP in prior month to CL or NA.
3. Case has gone from 2/82 CP in prior month to M5/P2, CP/VP.
4. Case has gone from P2 with PRE NR to P2 without PRE NR or Closed.
5. Case has gone from P2 PRE in prior month (open Pre-TANF date on JAS) to M5/P2 not PRE (PRE-Tanf has end date) or Closed

.If they do not meet **any** of the above criteria during the 4 potential months, they are then placed in a not counted file.

Under the validated placement criteria, the placement will count in the month it is validated. So, a "January" placement is one that may have been recorded in Oct, Nov, Dec, or Jan, and was VALIDATED by one of the above 5 steps, in January. The goal is placements of 10%.

### **Workforce and Employment Plans**

#### **The TANF Participation Rate Measure**

This measure has been changed to a monthly report. 50% of TANF work eligible individual must meet the participation requirements. For details regarding the method of calculation please see the document Peggy Condron sent with her reports.

### **Management Tools**

#### **Rank and Average Percentage of Goals Met**

These charts group the measures together to show each DISTRICT it's all over standing on one page. On the "Rank" chart it is possible for DISTRICTs to have the same rank, in which case the next rank down will not be used (if two DISTRICTs have the rank of 3, the next rank is 5). The "Percentage of Goals Met" chart measures how close each DISTRICT was to meeting the goal for the measure, if the DISTRICT exceeded the goal the percentage would be more than 100 percent.



---

## Secondary Measure Descriptions

### Child Welfare Program Improvement Plan

#### **Timeliness of CPS Response Percent of 24 Hour and 5 Day Referrals Meeting Assigned Timeline**

This chart indicates the number and percentage of CPS reports that have met policy time frames for CPS assessment. It includes those reports, which have been assigned a level of response by the screener and referred to a CPS worker for assessment during the 30-day reporting period. The response time is measured from the date and time that the department receives the report. It includes both levels of response whether 24 Hour or 5 Days, and requiring response. The target goal is 100% of cases will be completed within policy requirements.

**For More Data:** <http://apps.dhs.state.or.us> (requires username and password) Timeliness Report.

#### **Face-to-Face Contact with 30 days-Adults**

This chart reports the number of adults on open plans for whom a face-to-face contact was required by policy and documented for the reporting period. The data is reported in this chart by DISTRICT and by branch within the DISTRICT. This report is compiled 45 days after the end of the reporting period to allow for data entry to occur. In order for this data to be captured, a face-to-face contact must be done by the caseworker assigned to the plan. The system accommodates policy variances including courtesy supervision, permanent foster care, and residential treatment. The goal for accomplishment of 30-day contact with adults is 100%.

**Source:** <http://apps.dhs.state.or.us> (requires username and password) 45 Day Face-to-Face Report.

#### **Foster care re-entries**

A State meets the national standard for this indicator if, of all children who entered foster care during the period under review, **8.6%** or fewer of those children re-entered foster care within 12 months of a prior foster care episode. Quarterly report.

**Source:** <http://apps.dhs.state.or.us> (requires username and password) Reentry Report.

#### **Foster Care Placements**

Percent of children in relative care on a point-in-time basis; count of children where the child's current service is Relative Foster Care (SREL), divided by the count of all children in subcare services (excluding Medical coverage only (SMED), children served via Seniors and Peoples with Disabilities in a developmentally disable foster home, children on trial home visits and children on runaway status).

**Source:** Child Welfare datamart

#### **Foster Care Placements**

Six month data. First Placement; percent of times children were placed in relative care on first episode/first placement. Data was adjusted to reflect those instances where Family Shelter Care (SEFC) is only a payment code (i.e. placement counted as relative when the second listed subcare service is Relative Foster Care, but has the same provider number as the Family Shelter Care service listed as the first placement. (excluding Medical coverage only SMED),).

**Source:** Child Welfare datamart

### **Adoption Achieved in less than 24 Months**

Percentage of children whose adoptions were finalized in less than 24 months from the time of latest removal from home. The goal is 32 percent or greater. Quarterly report.

**Source:** <http://apps.dhs.state.or.us> (requires username and password) Adoption Report.

### **Reunification - Percent of Children Reunified Within 12 Months**

This chart reports the number of children who were reunified with their parents during the quarter and the percentage of those, which were reunified within 12 months from the date of removal to substitute care. The goal is 76.2% or greater.

**For More Data:** <http://apps.dhs.state.or.us> (requires username and password) Reunification Report.

### **Reabuse**

All Recurrences = Percentage of abused/neglected children who were reabused within six months of prior victimization. Quarterly report. The goal is 5.4% or less and is based on FFY 2004 National Outcomes. This report has a nine-month lag time.

**Source:** <http://apps.dhs.state.or.us> (requires username and password) Reabuse Report.

### **Food Stamp Benefit Delivery**

#### **Food Stamp Benefit Timeliness**

This report measures the timeliness of new food stamp issuances. There are two categories, expedited and non-expedited. 'New' is defined as; the case received a FS benefit for the report month, did not receive benefits in the two prior months and also has a cert begin date equal to the report month. The cases that met this criteria were then divided into Expedited and Non Expedited issuances. Example: the case received a FS benefit for the month of April 07, did not receive benefits for February 07 or March 07 AND had a 4/1/2007 cert begin date with a CRT or REC action.

### **Client Access to Food Stamp Benefits Measure**

These charts report the ratio of persons at or below 100% of the federal poverty level to those persons receiving food stamp benefits. Eligibility begins at the 130% of poverty level. The number of persons in poverty is based upon 2007 census information from the U.S. census bureau and does not include people in military barracks, institutional group quarters or children in foster care. The target is 115%.

**For More Data:** <http://www.oregon.gov/DHS/assistance/data/papage.shtml>

### **Workforce and Employment Plans**

#### **The TANF Participation Rate Measure**

The requirement for adults is 30 hours per week in core or non-core activities of which 20 hour must be in core activities, the target for adult participation is 50%. Requirement for teen parents is to be enrolled in an educational activity and making satisfactory progress, the target for teens is 100%. Post TANF cases were added to the data October 2007.

### **Employment Placements**

#### **Percent of TANF Cases Placed in Employment**

This measure compares the monthly placement total for clients identified as receiving a TANF grant or engaged in the Pre-TANF Program to the monthly sum of TANF JOBS mandatory adults and Pre-TANF program clients only (field "category" coded TANF or PRE45). This modified measure better focuses on the Department's success with the TANF population that is actively seeking employment. Higher percentages indicate better performance.

### **Composite History**

Publish date will always be three months ahead of the composite data, for example; July 2007 meeting dashboard will contain April 2007 composite data and charts.

All nine primary measures are averaged. All months are actual month of activity. If there was no activity or reporting for a measure in a particular month the cell is blank so as not to effect averaging. The exception is quarterly measures; the results for quarterly measures are used for all three months of the quarter. Some months will have no data for the quarterly measures (example: the report released 07/07 does not have quarterly data for 04/07 through 06/07, the data will not be available until the 08/07 report).

A free copy of Acrobat Reader can be downloaded here: <http://www.adobe.com/products/acrobat/readstep2.html>, or contact your Help Desk for assistance.

