

# Weekly deaths in Oregon

Center for Health Statistics

The data presented here represent provisional weekly mortality data for Oregon through April 11, 2021, as well as three-year and five-year averages.

Oregon’s weekly deaths have exceeded historical averages since March 2020, and have exceeded the statistically significant thresholds for excess mortality generated by the National Center for Health Statistics for 38 weeks since that time. During the same period, deaths nationwide have exceeded the NCHS thresholds to a greater degree than in Oregon.\* Deaths attributed to COVID-19 accounted for 40% of the observed excess deaths over the five-year historical average for the week ending April 11. Since March 2020, deaths attributed to COVID-19 account for 51% of the observed excess over the five-year historical average for that period.

\*Available at [https://www.cdc.gov/nchs/nvss/vsrr/covid19/excess\\_deaths.htm#dashboard](https://www.cdc.gov/nchs/nvss/vsrr/covid19/excess_deaths.htm#dashboard).

Click to show data notes

Choose period for historical comparison:

 Three-year average (2017-2019)  
 Five-year average (2015-2019)

Click to open data table

## Weekly deaths in Oregon

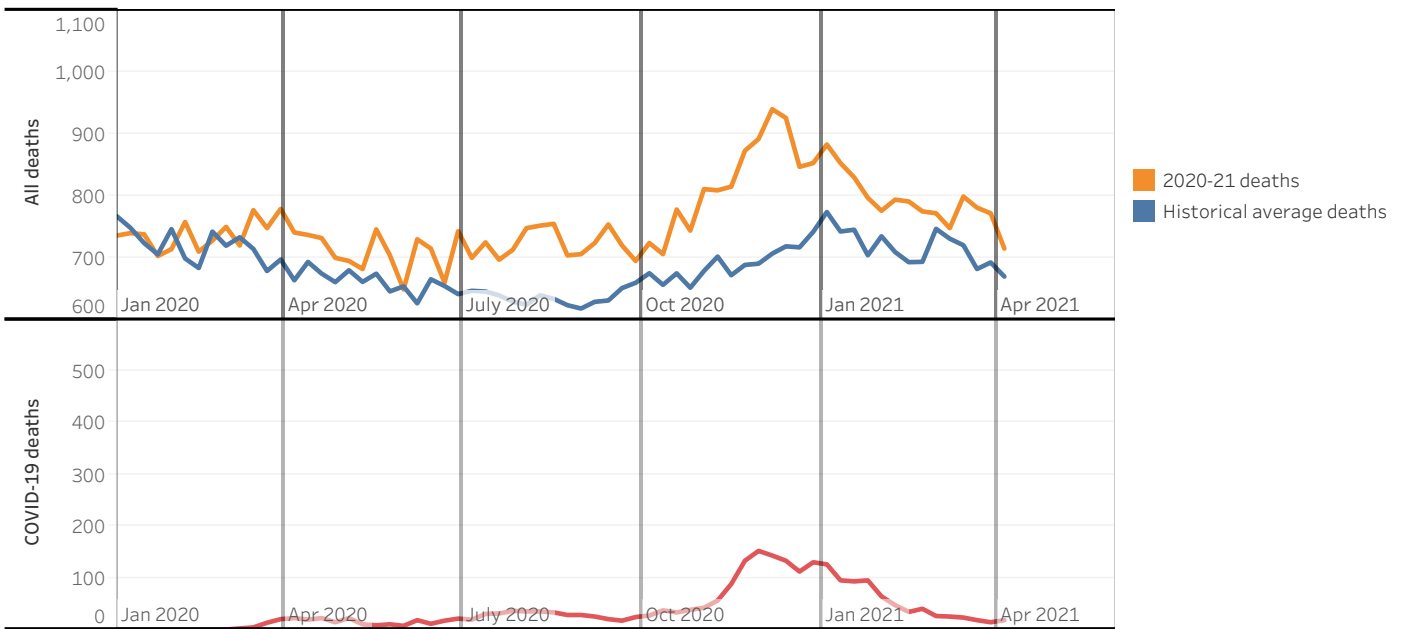

UPDATED 4/20/2021

### NOTES

1. Data from 2020-2021, including COVID-19 deaths, are provisional and subject to change.
2. Current-year data lag about one week behind due to the time required for death certificates to be processed.
3. On 1/13/2021, the starting and ending dates for weekly historical averages were adjusted to better align with current data. This will result in small changes in historical averages from previously published versions of this graphic.

# Weekly deaths in Oregon counties



Center for Health Statistics

The data presented here represent provisional weekly mortality data for Oregon counties through April 11, 2021, as well as three-year and five-year averages.

Click a county from the map or list below to see data for that county. Use CTRL+click or click-and-drag to select more than one county.

Oregon's weekly deaths have exceeded historical averages since March 2020, and have exceeded the statistically significant thresholds for excess mortality generated by the National Center for Health Statistics for 38 weeks since that time. During the same period, deaths nationwide have exceeded the NCHS thresholds to a greater degree than in Oregon.\*

\*Available at [https://www.cdc.gov/nchs/nvss/vsrr/covid19/excess\\_deaths.htm#dashboard](https://www.cdc.gov/nchs/nvss/vsrr/covid19/excess_deaths.htm#dashboard).

Click to show data notes

Choose county from map or list.

Results display below.

Click to open data table

## Choose residence county

Click, ctrl-click, or click-and-drag; or choose from list

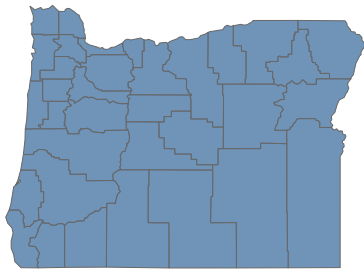

- |                         |            |
|-------------------------|------------|
| Baker                   | Klamath    |
| Benton                  | Lake       |
| Clackamas               | Lane       |
| Clatsop                 | Lincoln    |
| Columbia                | Linn       |
| Coos                    | Malheur    |
| Crook                   | Marion     |
| Curry                   | Morrow     |
| Deschutes               | Multnomah  |
| Douglas                 | Polk       |
| Gilliam-Sherman-Wheeler | Tillamook  |
| Grant                   | Umatilla   |
| Harney                  | Union      |
| Hood River              | Wallowa    |
| Jackson                 | Wasco      |
| Jefferson               | Washington |
| Josephine               | Yamhill    |

## Weekly deaths in All (choose county above)

Rolling 3-week average: 2020-21 year-to-date vs. historical average

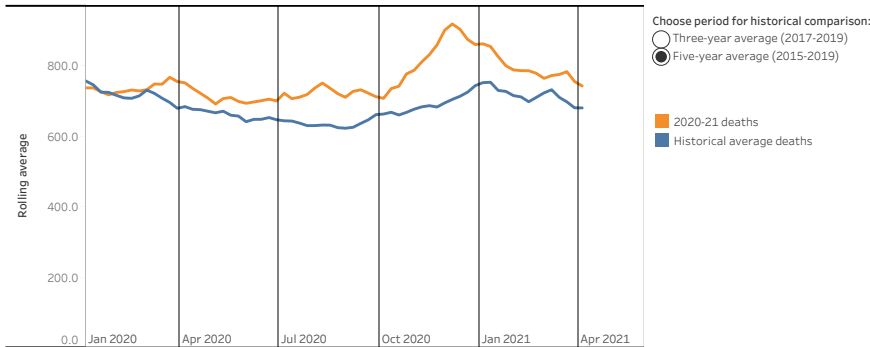

## Weekly deaths in All (choose county above)

2020-21 year-to-date vs. historical (2015-2019)

(Each dot represents a single week of deaths from a comparison year)

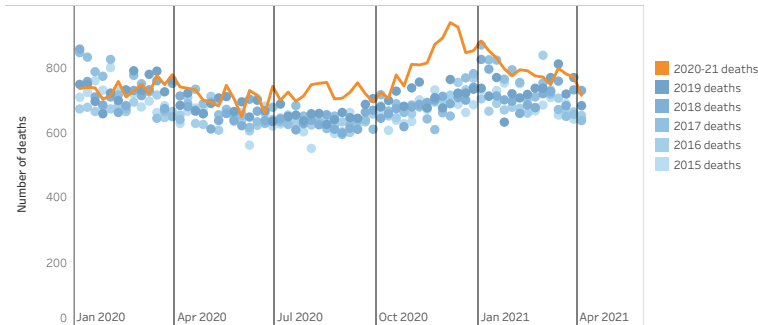

UPDATED 4/20/2021

### NOTES

1. Data from 2020-2021 are provisional and subject to change.
2. Current-year data lag about one week behind due to the time required for death certificates to be processed.

The data presented here represent provisional weekly mortality data for Oregon through April 11, 2021, as well as three-year and five-year averages.

Higher than average deaths in homes, home hospice, and hospitals account for much of the recent differences between overall mortality and historical averages. Oregon has exceeded the statistically significant thresholds for excess mortality generated by the National Center for Health Statistics for 38 weeks since March 2020, but deaths nationwide have exceeded the NCHS thresholds to a greater degree than in Oregon.\*

\*Available at [https://www.cdc.gov/nchs/nvss/vsrr/covid19/excess\\_deaths.htm#dashboard](https://www.cdc.gov/nchs/nvss/vsrr/covid19/excess_deaths.htm#dashboard).

Click to show data notes	Choose period for historical comparison: <input type="radio"/> Three-year average (2017-2019) <input checked="" type="radio"/> Five-year average (2015-2019)	Click to open data table
--------------------------	--	--------------------------

Place of death: Hospital

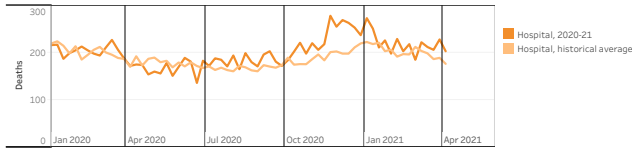

Place of death: Home hospice

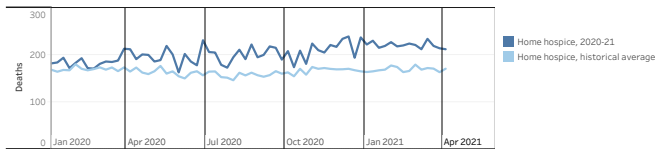

Place of death: Home

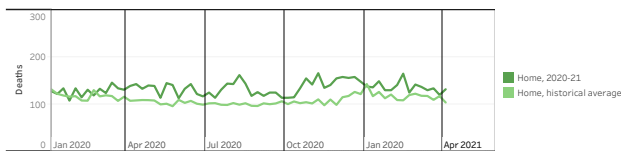

Place of death: Residential institution

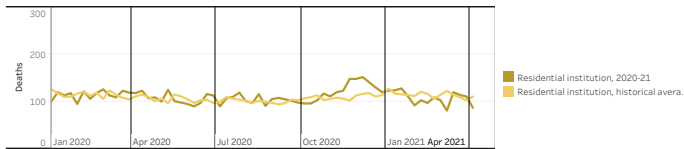

Place of death: Nursing home

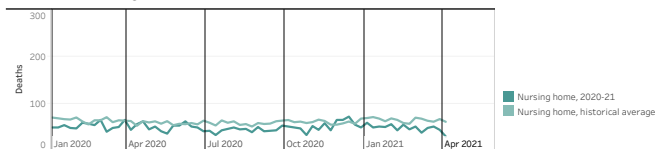

Place of death: Hospice facility

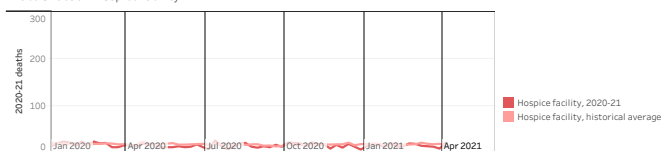

Place of death: Other and unknown

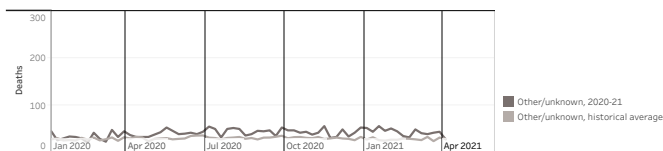

UPDATED 4/20/2021

**NOTES**

1. Data from 2020-2021, including COVID-19 deaths, are provisional and subject to change.
2. Current-year data lag about one week behind due to the time required for death certificates to be processed.
3. On 1/13/2021, the starting and ending dates for weekly historical averages were adjusted to better align with current data. This will result in small changes in historical averages from previously published versions of this graphic.

## Weekly deaths in Oregon

This table shows weekly deaths for 2020-2021 and for historical averages.  
 COVID-19 deaths are also shown.



Center for Health Statistics

Week start	Week end	2020-21 deaths	Average 2017-2019	Excess deaths (over 3-yr average)	Average 2015-2019	Excess deaths (over 5-yr average)	COVID-19 deaths
<b>Total</b>		<b>50,032</b>	<b>45,825</b>	<b>4,207</b>	<b>45,242</b>	<b>4,790</b>	<b>2,443</b>
4/5/2021	4/11/2021	715	683	32	670	45	18
3/29/2021	4/4/2021	772	719	53	693	79	14
3/22/2021	3/28/2021	781	684	97	682	99	18
3/15/2021	3/21/2021	799	747	52	720	79	23
3/8/2021	3/14/2021	748	739	9	731	17	25
3/1/2021	3/7/2021	772	737	35	747	25	26
2/22/2021	2/28/2021	775	708	67	694	81	40
2/15/2021	2/21/2021	791	704	87	693	98	34
2/8/2021	2/14/2021	794	707	87	709	85	47
2/1/2021	2/7/2021	776	737	39	735	41	64
1/25/2021	1/31/2021	797	699	98	704	93	95
1/18/2021	1/24/2021	830	769	61	745	85	93
1/11/2021	1/17/2021	853	778	75	743	110	95
1/4/2021	1/10/2021	883	811	72	774	109	126
12/28/2020	1/3/2021	853	752	101	742	111	130
12/21/2020	12/27/2020	847	730	117	717	130	112
12/14/2020	12/20/2020	926	717	209	719	207	133
12/7/2020	12/13/2020	940	701	239	707	233	143
11/30/2020	12/6/2020	892	683	209	691	201	152
11/23/2020	11/29/2020	873	672	201	689	184	133
11/16/2020	11/22/2020	815	670	145	672	143	88
11/9/2020	11/15/2020	809	707	102	702	107	56
11/2/2020	11/8/2020	811	701	110	679	132	42
10/26/2020	11/1/2020	744	654	90	652	92	38
10/19/2020	10/25/2020	778	697	81	675	103	33
10/12/2020	10/18/2020	706	675	31	656	50	37
10/5/2020	10/11/2020	724	680	44	675	49	27
9/28/2020	10/4/2020	695	661	34	660	35	24
9/21/2020	9/27/2020	720	663	57	651	69	17
9/14/2020	9/20/2020	754	630	124	631	123	20
9/7/2020	9/13/2020	724	628	96	629	95	25
8/31/2020	9/6/2020	706	618	88	618	88	28
8/24/2020	8/30/2020	704	634	70	624	80	28
8/17/2020	8/23/2020	755	631	124	634	121	33
8/10/2020	8/16/2020	752	638	114	640	112	35
8/3/2020	8/9/2020	748	649	99	624	124	35
7/27/2020	8/2/2020	713	638	75	629	84	36
7/20/2020	7/26/2020	697	648	49	639	58	31
7/13/2020	7/19/2020	725	641	84	646	79	30
7/6/2020	7/12/2020	700	654	46	647	53	19
6/29/2020	7/5/2020	743	649	94	641	102	21
6/22/2020	6/28/2020	660	644	16	655	5	17
6/15/2020	6/21/2020	715	666	49	665	50	11
6/8/2020	6/14/2020	730	656	74	627	103	18
6/1/2020	6/7/2020	649	656	-7	654	-5	7
5/25/2020	5/31/2020	704	651	53	646	58	10
5/18/2020	5/24/2020	746	680	66	674	72	8
5/11/2020	5/17/2020	682	666	16	661	21	10
5/4/2020	5/10/2020	695	666	29	680	15	22
4/27/2020	5/3/2020	700	669	31	661	39	14
4/20/2020	4/26/2020	732	690	42	675	57	22
4/13/2020	4/19/2020	737	697	40	693	44	19
4/6/2020	4/12/2020	741	679	62	664	77	22
3/30/2020	4/5/2020	779	721	58	697	82	20
3/23/2020	3/29/2020	748	688	60	679	69	13
3/16/2020	3/22/2020	777	731	46	714	63	4
3/9/2020	3/15/2020	720	746	-26	733	-13	2
3/2/2020	3/8/2020	750	732	18	720	30	0
2/24/2020	3/1/2020	728	766	-38	742	-14	0
2/17/2020	2/23/2020	710	696	14	684	26	0
2/10/2020	2/16/2020	758	692	66	699	59	0
2/3/2020	2/9/2020	714	753	-39	746	-32	0
1/27/2020	2/2/2020	703	706	-3	706	-3	0
1/20/2020	1/26/2020	738	731	7	724	14	0
1/13/2020	1/19/2020	740	780	-40	748	-8	0
1/6/2020	1/12/2020	736	818	-82	767	-31	0

UPDATED 4/20/2021

### NOTES

1. Data from 2020-2021, including COVID-19 deaths, are provisional and subject to change.
2. Current-year data lag about one week behind due to the time required for death certificates to be processed.
3. On 1/13/2021, the starting and ending dates for weekly historical averages were adjusted to better align with current data. This will result in small changes in historical averages from previously published versions of this table.

Baker  
Benton  
Clackamas  
Clatsop  
Columbia  
Coos  
Crook  
Curry  
Deschutes  
Douglas  
Gilliam-Sherman-Wheeler  
Grant  
Harney  
Hood River  
Jackson  
Jefferson  
Josephine

Klamath  
Lake  
Lane  
Lincoln  
Linn  
Malheur  
Marion  
Morrow  
Multnomah  
Polk  
Tillamook  
Umatilla  
Union  
Wallowa  
Wasco  
Washington  
Yamhill

**Choose residence county**

Click, ctrl-click, or click-and-drag; or choose from list

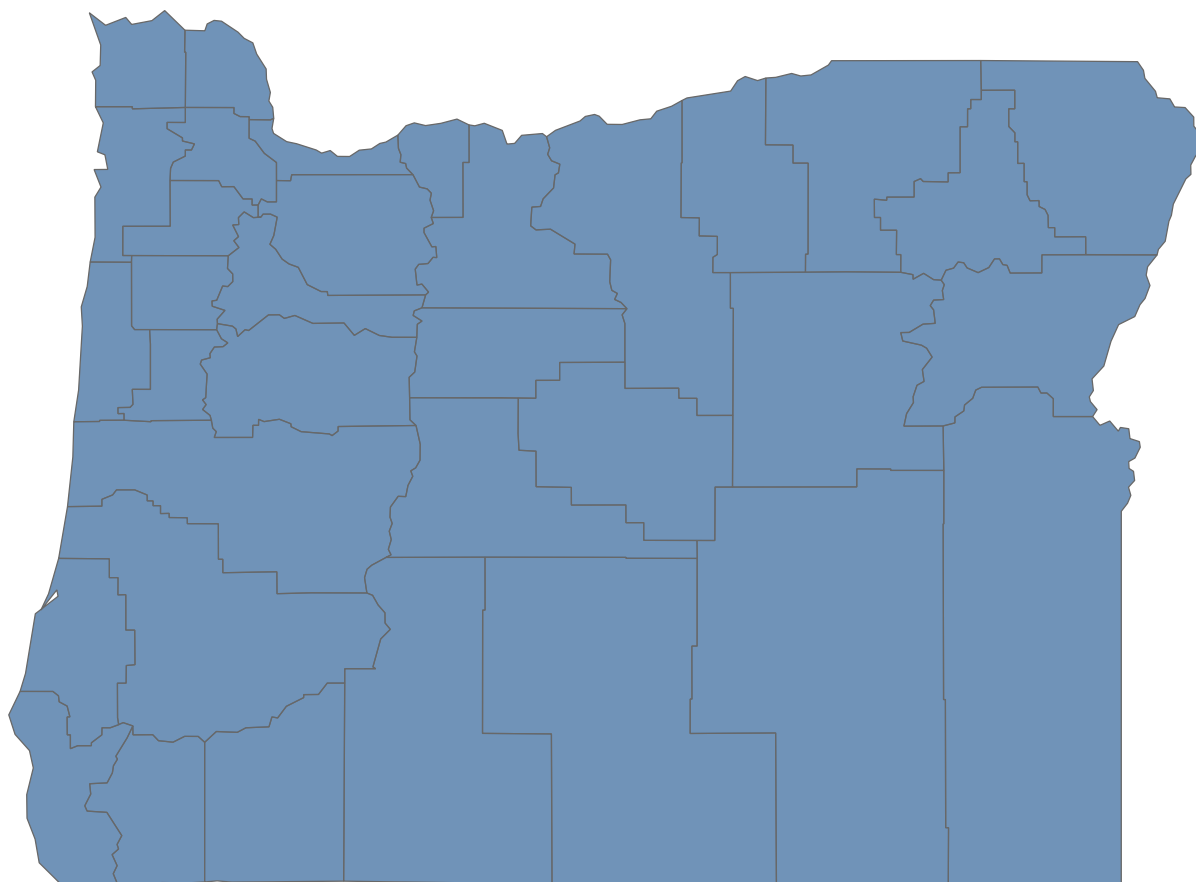

## Weekly deaths in Oregon

Residence county	Week start	Week end	2020-21 deaths	Average 2017-2019	Excess deaths (over 3-yr average)	Average 2015-2019	Excess deaths (over 5-yr average)
<b>Grand Total</b>			<b>50,032</b>	<b>45,825.0</b>	<b>4,207.0</b>	<b>45,242.0</b>	<b>4,790.0</b>
<b>Baker</b>	4/5/2021	4/11/2021	8	3.7	4.3	3.0	5.0
	3/29/2021	4/4/2021	7	4.0	3.0	3.4	3.6
	3/22/2021	3/28/2021	4	4.0	0.0	3.2	0.8
	3/15/2021	3/21/2021	3	5.3	-2.3	4.4	-1.4
	3/8/2021	3/14/2021	4	2.3	1.7	1.8	2.2
	3/1/2021	3/7/2021	4	3.0	1.0	3.2	0.8
	2/22/2021	2/28/2021	3	3.0	0.0	4.0	-1.0
	2/15/2021	2/21/2021	3	3.7	-0.7	3.8	-0.8
	2/8/2021	2/14/2021	7	4.0	3.0	3.2	3.8
	2/1/2021	2/7/2021	9	4.3	4.7	4.8	4.2
	1/25/2021	1/31/2021	2	4.0	-2.0	4.0	-2.0
	1/18/2021	1/24/2021	5	4.0	1.0	3.8	1.2
	1/11/2021	1/17/2021	7	5.3	1.7	4.8	2.2
	1/4/2021	1/10/2021	3	3.0	0.0	3.6	-0.6
	12/28/2020	1/3/2021	2	4.0	-2.0	5.0	-3.0
	12/21/2020	12/27/2020	6	2.7	3.3	3.0	3.0
	12/14/2020	12/20/2020	7	5.7	1.3	4.8	2.2
	12/7/2020	12/13/2020	6	2.7	3.3	2.2	3.8
	11/30/2020	12/6/2020	1	2.7	-1.7	2.8	-1.8
	11/23/2020	11/29/2020	4	4.3	-0.3	4.2	-0.2
	11/16/2020	11/22/2020	1	2.7	-1.7	3.0	-2.0
	11/9/2020	11/15/2020	5	4.3	0.7	4.0	1.0
	11/2/2020	11/8/2020	3	3.0	0.0	3.2	-0.2
	10/26/2020	11/1/2020	8	1.7	6.3	2.0	6.0
	10/19/2020	10/25/2020	4	4.7	-0.7	3.8	0.2
	10/12/2020	10/18/2020	4	3.0	1.0	3.6	0.4
	10/5/2020	10/11/2020	6	4.0	2.0	4.6	1.4
	9/28/2020	10/4/2020	3	4.3	-1.3	3.6	-0.6
	9/21/2020	9/27/2020	3	4.0	-1.0	3.0	0.0
	9/14/2020	9/20/2020	4	5.0	-1.0	5.0	-1.0
	9/7/2020	9/13/2020	1	1.7	-0.7	2.6	-1.6
	8/31/2020	9/6/2020	7	2.7	4.3	3.6	3.4
	8/24/2020	8/30/2020	5	4.3	0.7	4.0	1.0
	8/17/2020	8/23/2020	5	2.3	2.7	3.2	1.8
	8/10/2020	8/16/2020	7	4.7	2.3	3.4	3.6
	8/3/2020	8/9/2020	3	4.7	-1.7	4.4	-1.4
	7/27/2020	8/2/2020	3	5.3	-2.3	3.8	-0.8
	7/20/2020	7/26/2020	2	3.7	-1.7	3.6	-1.6
	7/13/2020	7/19/2020	3	2.7	0.3	2.6	0.4
	7/6/2020	7/12/2020	4	3.7	0.3	4.8	-0.8
	6/29/2020	7/5/2020	6	2.0	4.0	2.0	4.0
	6/22/2020	6/28/2020	2	3.0	-1.0	3.2	-1.2
	6/15/2020	6/21/2020	3	4.0	-1.0	4.6	-1.6
	6/8/2020	6/14/2020	2	2.0	0.0	2.0	0.0
	6/1/2020	6/7/2020	3	4.3	-1.3	4.8	-1.8
	5/25/2020	5/31/2020	5	3.7	1.3	2.6	2.4
	5/18/2020	5/24/2020	5	5.7	-0.7	5.0	0.0
	5/11/2020	5/17/2020	7	5.0	2.0	3.4	3.6
	5/4/2020	5/10/2020	0	5.0	-5.0	4.2	-4.2
	4/27/2020	5/3/2020	5	5.3	-0.3	4.0	1.0



## Weekly deaths in Oregon

Residence county	Week start	Week end	2020-21 deaths	Average 2017-2019	Excess deaths (over 3-yr average)	Average 2015-2019	Excess deaths (over 5-yr average)
Baker	4/20/2020	4/26/2020	2	3.7	-1.7	3.6	-1.6
	4/13/2020	4/19/2020	6	4.0	2.0	4.8	1.2
	4/6/2020	4/12/2020	2	3.7	-1.7	3.0	-1.0
	3/30/2020	4/5/2020	6	4.3	1.7	3.2	2.8
	3/23/2020	3/29/2020	3	3.3	-0.3	2.8	0.2
	3/16/2020	3/22/2020	7	6.0	1.0	4.8	2.2
	3/9/2020	3/15/2020	3	2.3	0.7	2.2	0.8
	3/2/2020	3/8/2020	3	2.7	0.3	2.8	0.2
	2/24/2020	3/1/2020	7	3.7	3.3	4.0	3.0
	2/17/2020	2/23/2020	3	3.0	0.0	3.4	-0.4
	2/10/2020	2/16/2020	4	4.0	0.0	3.6	0.4
	2/3/2020	2/9/2020	2	4.0	-2.0	4.0	-2.0
	1/27/2020	2/2/2020	3	3.7	-0.7	4.0	-1.0
	1/20/2020	1/26/2020	4	5.0	-1.0	5.0	-1.0
	1/13/2020	1/19/2020	6	4.0	2.0	3.8	2.2
	1/6/2020	1/12/2020	4	4.7	-0.7	4.2	-0.2
	Benton	4/5/2021	4/11/2021	16	10.3	5.7	10.8
3/29/2021		4/4/2021	9	13.0	-4.0	11.6	-2.6
3/22/2021		3/28/2021	12	13.7	-1.7	14.2	-2.2
3/15/2021		3/21/2021	12	17.0	-5.0	15.2	-3.2
3/8/2021		3/14/2021	18	14.0	4.0	14.6	3.4
3/1/2021		3/7/2021	14	11.0	3.0	12.8	1.2
2/22/2021		2/28/2021	13	13.7	-0.7	10.4	2.6
2/15/2021		2/21/2021	16	8.3	7.7	8.2	7.8
2/8/2021		2/14/2021	12	12.3	-0.3	13.6	-1.6
2/1/2021		2/7/2021	10	13.7	-3.7	13.0	-3.0
1/25/2021		1/31/2021	14	11.3	2.7	10.8	3.2
1/18/2021		1/24/2021	9	11.3	-2.3	10.2	-1.2
1/11/2021		1/17/2021	15	12.0	3.0	10.8	4.2
1/4/2021		1/10/2021	16	14.0	2.0	13.8	2.2
12/28/2020		1/3/2021	11	12.0	-1.0	12.0	-1.0
12/21/2020		12/27/2020	12	11.0	1.0	10.6	1.4
12/14/2020		12/20/2020	10	16.7	-6.7	14.4	-4.4
12/7/2020		12/13/2020	12	7.7	4.3	9.6	2.4
11/30/2020		12/6/2020	12	14.7	-2.7	12.4	-0.4
11/23/2020		11/29/2020	15	10.0	5.0	10.4	4.6
11/16/2020		11/22/2020	12	12.0	0.0	12.2	-0.2
11/9/2020		11/15/2020	18	9.0	9.0	9.0	9.0
11/2/2020		11/8/2020	12	14.0	-2.0	12.6	-0.6
10/26/2020		11/1/2020	13	11.0	2.0	10.0	3.0
10/19/2020		10/25/2020	11	7.0	4.0	8.0	3.0
10/12/2020		10/18/2020	13	10.3	2.7	10.4	2.6
10/5/2020		10/11/2020	14	10.3	3.7	10.0	4.0
9/28/2020		10/4/2020	11	9.0	2.0	9.6	1.4
9/21/2020		9/27/2020	13	12.7	0.3	9.4	3.6
9/14/2020		9/20/2020	10	8.3	1.7	7.6	2.4
9/7/2020		9/13/2020	12	8.0	4.0	11.2	0.8
8/31/2020		9/6/2020	11	11.7	-0.7	11.4	-0.4
8/24/2020		8/30/2020	8	9.7	-1.7	8.6	-0.6
8/17/2020		8/23/2020	9	13.3	-4.3	12.4	-3.4
8/10/2020	8/16/2020	20	7.3	12.7	8.6	11.4	

## Weekly deaths in Oregon

Residence county	Week start	Week end	2020-21 deaths	Average 2017-2019	Excess deaths (over 3-yr average)	Average 2015-2019	Excess deaths (over 5-yr average)
Benton	8/3/2020	8/9/2020	7	10.3	-3.3	10.6	-3.6
	7/27/2020	8/2/2020	5	12.7	-7.7	12.4	-7.4
	7/20/2020	7/26/2020	11	8.3	2.7	7.6	3.4
	7/13/2020	7/19/2020	10	11.3	-1.3	11.0	-1.0
	7/6/2020	7/12/2020	7	9.0	-2.0	9.0	-2.0
	6/29/2020	7/5/2020	17	10.3	6.7	12.2	4.8
	6/22/2020	6/28/2020	13	11.3	1.7	11.4	1.6
	6/15/2020	6/21/2020	9	11.7	-2.7	11.2	-2.2
	6/8/2020	6/14/2020	12	12.7	-0.7	11.4	0.6
	6/1/2020	6/7/2020	12	8.0	4.0	10.2	1.8
	5/25/2020	5/31/2020	9	11.0	-2.0	9.8	-0.8
	5/18/2020	5/24/2020	16	9.3	6.7	11.6	4.4
	5/11/2020	5/17/2020	9	14.3	-5.3	12.0	-3.0
	5/4/2020	5/10/2020	10	10.7	-0.7	11.0	-1.0
	4/27/2020	5/3/2020	10	9.3	0.7	11.4	-1.4
	4/20/2020	4/26/2020	6	9.0	-3.0	9.8	-3.8
	4/13/2020	4/19/2020	13	10.7	2.3	11.2	1.8
	4/6/2020	4/12/2020	10	10.3	-0.3	11.2	-1.2
	3/30/2020	4/5/2020	12	14.0	-2.0	11.6	0.4
	3/23/2020	3/29/2020	5	12.3	-7.3	13.6	-8.6
	3/16/2020	3/22/2020	14	16.0	-2.0	14.8	-0.8
	3/9/2020	3/15/2020	12	16.0	-4.0	16.0	-4.0
	3/2/2020	3/8/2020	10	10.0	0.0	10.6	-0.6
	2/24/2020	3/1/2020	9	15.7	-6.7	14.4	-5.4
	2/17/2020	2/23/2020	9	10.3	-1.3	8.6	0.4
	2/10/2020	2/16/2020	17	7.7	9.3	11.0	6.0
	2/3/2020	2/9/2020	9	15.0	-6.0	13.2	-4.2
	1/27/2020	2/2/2020	21	12.3	8.7	11.8	9.2
	1/20/2020	1/26/2020	12	12.0	0.0	10.6	1.4
	1/13/2020	1/19/2020	17	11.7	5.3	11.0	6.0
	1/6/2020	1/12/2020	15	14.3	0.7	13.2	1.8
	Clackamas	4/5/2021	4/11/2021	63	68.0	-5.0	66.8
3/29/2021		4/4/2021	60	63.0	-3.0	60.4	-0.4
3/22/2021		3/28/2021	60	66.7	-6.7	66.2	-6.2
3/15/2021		3/21/2021	68	71.0	-3.0	68.4	-0.4
3/8/2021		3/14/2021	74	74.0	0.0	74.4	-0.4
3/1/2021		3/7/2021	64	74.7	-10.7	73.2	-9.2
2/22/2021		2/28/2021	69	68.0	1.0	66.8	2.2
2/15/2021		2/21/2021	94	65.3	28.7	70.0	24.0
2/8/2021		2/14/2021	71	70.3	0.7	68.4	2.6
2/1/2021		2/7/2021	83	68.0	15.0	68.4	14.6
1/25/2021		1/31/2021	74	66.7	7.3	68.0	6.0
1/18/2021		1/24/2021	71	66.3	4.7	66.2	4.8
1/11/2021		1/17/2021	85	85.0	0.0	74.6	10.4
1/4/2021		1/10/2021	74	83.0	-9.0	78.4	-4.4
12/28/2020		1/3/2021	66	80.0	-14.0	75.8	-9.8
12/21/2020		12/27/2020	67	62.0	5.0	69.0	-2.0
12/14/2020		12/20/2020	86	71.3	14.7	71.2	14.8
12/7/2020		12/13/2020	87	64.3	22.7	65.0	22.0
11/30/2020		12/6/2020	86	65.7	20.3	63.4	22.6
11/23/2020		11/29/2020	82	62.7	19.3	69.4	12.6

## Weekly deaths in Oregon

Residence county	Week start	Week end	2020-21 deaths	Average 2017-2019	Excess deaths (over 3-yr average)	Average 2015-2019	Excess deaths (over 5-yr average)
Clackamas	11/16/2020	11/22/2020	62	63.7	-1.7	64.6	-2.6
	11/9/2020	11/15/2020	69	74.7	-5.7	71.4	-2.4
	11/2/2020	11/8/2020	66	65.7	0.3	62.2	3.8
	10/26/2020	11/1/2020	67	60.0	7.0	60.2	6.8
	10/19/2020	10/25/2020	72	59.3	12.7	60.8	11.2
	10/12/2020	10/18/2020	64	60.0	4.0	56.4	7.6
	10/5/2020	10/11/2020	66	64.7	1.3	62.8	3.2
	9/28/2020	10/4/2020	72	55.0	17.0	59.4	12.6
	9/21/2020	9/27/2020	70	60.7	9.3	61.0	9.0
	9/14/2020	9/20/2020	72	67.3	4.7	67.6	4.4
	9/7/2020	9/13/2020	79	60.3	18.7	59.2	19.8
	8/31/2020	9/6/2020	72	57.0	15.0	57.6	14.4
	8/24/2020	8/30/2020	68	67.3	0.7	62.8	5.2
	8/17/2020	8/23/2020	71	57.0	14.0	58.4	12.6
	8/10/2020	8/16/2020	79	67.3	11.7	69.2	9.8
	8/3/2020	8/9/2020	80	60.3	19.7	60.6	19.4
	7/27/2020	8/2/2020	78	53.3	24.7	56.6	21.4
	7/20/2020	7/26/2020	66	63.7	2.3	65.8	0.2
	7/13/2020	7/19/2020	51	63.0	-12.0	63.8	-12.8
	7/6/2020	7/12/2020	55	67.7	-12.7	63.2	-8.2
	6/29/2020	7/5/2020	83	57.0	26.0	58.8	24.2
	6/22/2020	6/28/2020	39	63.7	-24.7	66.6	-27.6
	6/15/2020	6/21/2020	73	60.7	12.3	60.0	13.0
	6/8/2020	6/14/2020	72	64.7	7.3	62.6	9.4
	6/1/2020	6/7/2020	66	63.3	2.7	61.6	4.4
	5/25/2020	5/31/2020	82	63.0	19.0	63.4	18.6
	5/18/2020	5/24/2020	68	66.3	1.7	67.8	0.2
	5/11/2020	5/17/2020	67	60.7	6.3	64.2	2.8
	5/4/2020	5/10/2020	82	52.3	29.7	59.2	22.8
	4/27/2020	5/3/2020	75	65.3	9.7	66.2	8.8
	4/20/2020	4/26/2020	66	63.3	2.7	62.6	3.4
	4/13/2020	4/19/2020	77	63.3	13.7	65.4	11.6
	4/6/2020	4/12/2020	64	65.7	-1.7	65.2	-1.2
	3/30/2020	4/5/2020	79	64.0	15.0	60.8	18.2
	3/23/2020	3/29/2020	72	65.7	6.3	65.8	6.2
	3/16/2020	3/22/2020	72	71.0	1.0	67.0	5.0
	3/9/2020	3/15/2020	69	72.7	-3.7	74.6	-5.6
	3/2/2020	3/8/2020	68	74.7	-6.7	71.8	-3.8
	2/24/2020	3/1/2020	71	72.3	-1.3	69.4	1.6
	2/17/2020	2/23/2020	66	64.3	1.7	70.2	-4.2
2/10/2020	2/16/2020	67	70.3	-3.3	68.4	-1.4	
2/3/2020	2/9/2020	65	69.0	-4.0	69.4	-4.4	
1/27/2020	2/2/2020	78	66.3	11.7	66.8	11.2	
1/20/2020	1/26/2020	67	63.7	3.3	66.4	0.6	
1/13/2020	1/19/2020	73	80.3	-7.3	69.8	3.2	
1/6/2020	1/12/2020	72	82.7	-10.7	77.4	-5.4	
Clatsop	4/5/2021	4/11/2021	12	8.0	4.0	8.4	3.6
	3/29/2021	4/4/2021	9	7.3	1.7	6.8	2.2
	3/22/2021	3/28/2021	12	8.7	3.3	9.0	3.0
	3/15/2021	3/21/2021	16	4.3	11.7	5.0	11.0
	3/8/2021	3/14/2021	6	8.7	-2.7	8.8	-2.8

## Weekly deaths in Oregon

Residence county	Week start	Week end	2020-21 deaths	Average 2017-2019	Excess deaths (over 3-yr average)	Average 2015-2019	Excess deaths (over 5-yr average)
Clatsop	3/1/2021	3/7/2021	6	7.0	-1.0	8.4	-2.4
	2/22/2021	2/28/2021	11	8.7	2.3	9.8	1.2
	2/15/2021	2/21/2021	9	11.0	-2.0	9.6	-0.6
	2/8/2021	2/14/2021	8	8.3	-0.3	7.8	0.2
	2/1/2021	2/7/2021	5	5.0	0.0	7.2	-2.2
	1/25/2021	1/31/2021	8	8.0	0.0	7.8	0.2
	1/18/2021	1/24/2021	7	6.3	0.7	7.4	-0.4
	1/11/2021	1/17/2021	5	9.7	-4.7	8.4	-3.4
	1/4/2021	1/10/2021	12	9.0	3.0	8.0	4.0
	12/28/2020	1/3/2021	12	7.0	5.0	6.2	5.8
	12/21/2020	12/27/2020	8	8.0	0.0	9.0	-1.0
	12/14/2020	12/20/2020	9	5.7	3.3	7.0	2.0
	12/7/2020	12/13/2020	7	8.3	-1.3	8.2	-1.2
	11/30/2020	12/6/2020	5	5.0	0.0	6.0	-1.0
	11/23/2020	11/29/2020	10	4.0	6.0	5.4	4.6
	11/16/2020	11/22/2020	9	8.0	1.0	7.2	1.8
	11/9/2020	11/15/2020	7	11.3	-4.3	9.2	-2.2
	11/2/2020	11/8/2020	9	9.3	-0.3	8.2	0.8
	10/26/2020	11/1/2020	9	6.7	2.3	5.2	3.8
	10/19/2020	10/25/2020	10	7.7	2.3	7.8	2.2
	10/12/2020	10/18/2020	6	6.7	-0.7	5.8	0.2
	10/5/2020	10/11/2020	11	5.3	5.7	6.0	5.0
	9/28/2020	10/4/2020	4	6.7	-2.7	6.8	-2.8
	9/21/2020	9/27/2020	8	4.7	3.3	6.4	1.6
	9/14/2020	9/20/2020	8	8.7	-0.7	8.8	-0.8
	9/7/2020	9/13/2020	9	8.0	1.0	8.0	1.0
	8/31/2020	9/6/2020	14	9.3	4.7	9.0	5.0
	8/24/2020	8/30/2020	10	5.3	4.7	6.0	4.0
	8/17/2020	8/23/2020	9	8.0	1.0	7.2	1.8
	8/10/2020	8/16/2020	6	7.0	-1.0	7.8	-1.8
	8/3/2020	8/9/2020	7	9.3	-2.3	7.8	-0.8
	7/27/2020	8/2/2020	7	6.7	0.3	6.2	0.8
	7/20/2020	7/26/2020	5	6.3	-1.3	5.2	-0.2
	7/13/2020	7/19/2020	6	7.0	-1.0	6.4	-0.4
	7/6/2020	7/12/2020	12	8.3	3.7	8.2	3.8
	6/29/2020	7/5/2020	3	6.0	-3.0	6.0	-3.0
	6/22/2020	6/28/2020	5	9.7	-4.7	9.4	-4.4
	6/15/2020	6/21/2020	7	8.0	-1.0	7.2	-0.2
	6/8/2020	6/14/2020	10	6.0	4.0	5.8	4.2
	6/1/2020	6/7/2020	6	7.3	-1.3	8.0	-2.0
	5/25/2020	5/31/2020	3	8.7	-5.7	8.0	-5.0
	5/18/2020	5/24/2020	4	9.3	-5.3	8.8	-4.8
	5/11/2020	5/17/2020	4	6.7	-2.7	6.4	-2.4
	5/4/2020	5/10/2020	6	8.7	-2.7	8.6	-2.6
	4/27/2020	5/3/2020	9	9.3	-0.3	8.0	1.0
	4/20/2020	4/26/2020	3	7.7	-4.7	7.2	-4.2
	4/13/2020	4/19/2020	9	3.3	5.7	4.8	4.2
	4/6/2020	4/12/2020	17	9.0	8.0	9.0	8.0
	3/30/2020	4/5/2020	7	6.3	0.7	6.0	1.0
	3/23/2020	3/29/2020	13	9.3	3.7	9.2	3.8
	3/16/2020	3/22/2020	7	3.3	3.7	5.0	2.0

## Weekly deaths in Oregon

Residence county	Week start	Week end	2020-21 deaths	Average 2017-2019	Excess deaths (over 3-yr average)	Average 2015-2019	Excess deaths (over 5-yr average)
Clatsop	3/9/2020	3/15/2020	5	9.3	-4.3	9.0	-4.0
	3/2/2020	3/8/2020	8	6.7	1.3	7.4	0.6
	2/24/2020	3/1/2020	10	10.0	0.0	10.6	-0.6
	2/17/2020	2/23/2020	11	10.7	0.3	10.0	1.0
	2/10/2020	2/16/2020	4	9.7	-5.7	8.4	-4.4
	2/3/2020	2/9/2020	5	5.3	-0.3	7.4	-2.4
	1/27/2020	2/2/2020	6	8.3	-2.3	8.4	-2.4
	1/20/2020	1/26/2020	8	5.7	2.3	7.4	0.6
	1/13/2020	1/19/2020	8	8.0	0.0	7.6	0.4
	1/6/2020	1/12/2020	8	10.0	-2.0	8.2	-0.2
Columbia	4/5/2021	4/11/2021	7	7.0	0.0	7.4	-0.4
	3/29/2021	4/4/2021	10	7.7	2.3	8.6	1.4
	3/22/2021	3/28/2021	9	8.0	1.0	8.6	0.4
	3/15/2021	3/21/2021	11	9.0	2.0	8.2	2.8
	3/8/2021	3/14/2021	13	8.3	4.7	7.2	5.8
	3/1/2021	3/7/2021	10	7.7	2.3	7.2	2.8
	2/22/2021	2/28/2021	8	6.3	1.7	6.8	1.2
	2/15/2021	2/21/2021	9	5.0	4.0	5.6	3.4
	2/8/2021	2/14/2021	9	7.0	2.0	6.4	2.6
	2/1/2021	2/7/2021	6	12.7	-6.7	11.8	-5.8
	1/25/2021	1/31/2021	4	4.7	-0.7	5.2	-1.2
	1/18/2021	1/24/2021	6	6.0	0.0	6.0	0.0
	1/11/2021	1/17/2021	6	9.3	-3.3	9.8	-3.8
	1/4/2021	1/10/2021	8	9.0	-1.0	7.8	0.2
	12/28/2020	1/3/2021	14	5.7	8.3	6.4	7.6
	12/21/2020	12/27/2020	8	7.3	0.7	7.2	0.8
	12/14/2020	12/20/2020	12	8.0	4.0	8.8	3.2
	12/7/2020	12/13/2020	15	6.3	8.7	6.8	8.2
	11/30/2020	12/6/2020	13	7.3	5.7	8.0	5.0
	11/23/2020	11/29/2020	8	10.0	-2.0	9.4	-1.4
	11/16/2020	11/22/2020	11	8.3	2.7	6.8	4.2
	11/9/2020	11/15/2020	8	7.0	1.0	7.2	0.8
	11/2/2020	11/8/2020	11	8.7	2.3	7.8	3.2
	10/26/2020	11/1/2020	7	5.7	1.3	6.4	0.6
	10/19/2020	10/25/2020	11	6.3	4.7	7.4	3.6
	10/12/2020	10/18/2020	8	6.3	1.7	6.8	1.2
	10/5/2020	10/11/2020	15	9.0	6.0	8.0	7.0
	9/28/2020	10/4/2020	7	7.0	0.0	6.6	0.4
	9/21/2020	9/27/2020	10	5.0	5.0	5.4	4.6
	9/14/2020	9/20/2020	8	7.0	1.0	6.2	1.8
	9/7/2020	9/13/2020	4	7.0	-3.0	7.2	-3.2
	8/31/2020	9/6/2020	7	5.0	2.0	4.6	2.4
	8/24/2020	8/30/2020	10	7.7	2.3	8.2	1.8
	8/17/2020	8/23/2020	6	6.3	-0.3	7.8	-1.8
8/10/2020	8/16/2020	5	7.0	-2.0	8.0	-3.0	
8/3/2020	8/9/2020	9	9.0	0.0	7.0	2.0	
7/27/2020	8/2/2020	11	8.7	2.3	7.0	4.0	
7/20/2020	7/26/2020	8	10.0	-2.0	9.2	-1.2	
7/13/2020	7/19/2020	7	5.0	2.0	4.4	2.6	
7/6/2020	7/12/2020	8	8.3	-0.3	7.4	0.6	
6/29/2020	7/5/2020	7	8.0	-1.0	7.4	-0.4	

## Weekly deaths in Oregon

Residence county	Week start	Week end	2020-21 deaths	Average 2017-2019	Excess deaths (over 3-yr average)	Average 2015-2019	Excess deaths (over 5-yr average)	
Columbia	6/22/2020	6/28/2020	7	6.7	0.3	6.4	0.6	
	6/15/2020	6/21/2020	6	8.7	-2.7	7.8	-1.8	
	6/8/2020	6/14/2020	10	10.0	0.0	7.6	2.4	
	6/1/2020	6/7/2020	8	9.0	-1.0	9.2	-1.2	
	5/25/2020	5/31/2020	10	5.0	5.0	5.2	4.8	
	5/18/2020	5/24/2020	7	7.0	0.0	8.4	-1.4	
	5/11/2020	5/17/2020	7	8.0	-1.0	8.0	-1.0	
	5/4/2020	5/10/2020	0	5.3	-5.3	6.2	-6.2	
	4/27/2020	5/3/2020	7	8.0	-1.0	7.6	-0.6	
	4/20/2020	4/26/2020	6	5.3	0.7	5.4	0.6	
	4/13/2020	4/19/2020	6	6.3	-0.3	6.6	-0.6	
	4/6/2020	4/12/2020	9	5.7	3.3	6.4	2.6	
	3/30/2020	4/5/2020	9	8.3	0.7	9.2	-0.2	
	3/23/2020	3/29/2020	7	7.0	0.0	7.4	-0.4	
	3/16/2020	3/22/2020	12	9.3	2.7	9.2	2.8	
	3/9/2020	3/15/2020	4	9.3	-5.3	7.6	-3.6	
	3/2/2020	3/8/2020	12	7.0	5.0	6.8	5.2	
	2/24/2020	3/1/2020	13	8.7	4.3	7.4	5.6	
	2/17/2020	2/23/2020	11	3.0	8.0	5.2	5.8	
	2/10/2020	2/16/2020	11	7.3	3.7	6.0	5.0	
	2/3/2020	2/9/2020	8	11.0	-3.0	11.6	-3.6	
	1/27/2020	2/2/2020	10	6.0	4.0	5.6	4.4	
	1/20/2020	1/26/2020	1	5.7	-4.7	5.8	-4.8	
	1/13/2020	1/19/2020	13	10.3	2.7	10.2	2.8	
	1/6/2020	1/12/2020	6	8.0	-2.0	7.8	-1.8	
	Coos	4/5/2021	4/11/2021	19	20.7	-1.7	19.0	0.0
		3/29/2021	4/4/2021	20	19.7	0.3	18.6	1.4
		3/22/2021	3/28/2021	21	20.3	0.7	18.2	2.8
		3/15/2021	3/21/2021	21	20.7	0.3	20.4	0.6
		3/8/2021	3/14/2021	23	20.3	2.7	19.0	4.0
		3/1/2021	3/7/2021	28	19.7	8.3	20.6	7.4
		2/22/2021	2/28/2021	21	22.3	-1.3	18.6	2.4
2/15/2021		2/21/2021	27	20.0	7.0	19.4	7.6	
2/8/2021		2/14/2021	22	21.3	0.7	20.0	2.0	
2/1/2021		2/7/2021	19	15.7	3.3	14.2	4.8	
1/25/2021		1/31/2021	14	19.3	-5.3	19.8	-5.8	
1/18/2021		1/24/2021	26	21.3	4.7	21.0	5.0	
1/11/2021		1/17/2021	29	14.7	14.3	16.0	13.0	
1/4/2021		1/10/2021	24	20.3	3.7	17.8	6.2	
12/28/2020		1/3/2021	26	19.3	6.7	20.6	5.4	
12/21/2020		12/27/2020	21	14.0	7.0	15.6	5.4	
12/14/2020		12/20/2020	23	19.3	3.7	19.2	3.8	
12/7/2020		12/13/2020	23	20.0	3.0	17.8	5.2	
11/30/2020		12/6/2020	15	14.3	0.7	16.6	-1.6	
11/23/2020		11/29/2020	21	21.3	-0.3	20.6	0.4	
11/16/2020		11/22/2020	19	11.3	7.7	15.0	4.0	
11/9/2020		11/15/2020	17	19.7	-2.7	19.2	-2.2	
11/2/2020		11/8/2020	27	20.3	6.7	17.0	10.0	
10/26/2020		11/1/2020	17	22.0	-5.0	21.2	-4.2	
10/19/2020		10/25/2020	16	19.7	-3.7	17.8	-1.8	
10/12/2020		10/18/2020	17	16.3	0.7	16.8	0.2	

## Weekly deaths in Oregon

Residence county	Week start	Week end	2020-21 deaths	Average 2017-2019	Excess deaths (over 3-yr average)	Average 2015-2019	Excess deaths (over 5-yr average)
Coos	10/5/2020	10/11/2020	17	18.7	-1.7	18.6	-1.6
	9/28/2020	10/4/2020	8	18.0	-10.0	16.8	-8.8
	9/21/2020	9/27/2020	21	18.7	2.3	17.8	3.2
	9/14/2020	9/20/2020	18	13.3	4.7	16.2	1.8
	9/7/2020	9/13/2020	16	14.7	1.3	16.8	-0.8
	8/31/2020	9/6/2020	12	13.0	-1.0	13.2	-1.2
	8/24/2020	8/30/2020	21	17.0	4.0	15.4	5.6
	8/17/2020	8/23/2020	22	13.3	8.7	14.8	7.2
	8/10/2020	8/16/2020	16	16.3	-0.3	14.6	1.4
	8/3/2020	8/9/2020	17	16.3	0.7	15.4	1.6
	7/27/2020	8/2/2020	7	14.3	-7.3	14.0	-7.0
	7/20/2020	7/26/2020	21	17.0	4.0	15.2	5.8
	7/13/2020	7/19/2020	19	16.7	2.3	14.6	4.4
	7/6/2020	7/12/2020	21	16.3	4.7	16.4	4.6
	6/29/2020	7/5/2020	20	17.3	2.7	17.4	2.6
	6/22/2020	6/28/2020	17	15.0	2.0	15.2	1.8
	6/15/2020	6/21/2020	22	17.3	4.7	16.2	5.8
	6/8/2020	6/14/2020	19	14.7	4.3	13.8	5.2
	6/1/2020	6/7/2020	18	15.7	2.3	16.0	2.0
	5/25/2020	5/31/2020	12	16.3	-4.3	17.2	-5.2
	5/18/2020	5/24/2020	9	19.0	-10.0	18.6	-9.6
	5/11/2020	5/17/2020	14	19.0	-5.0	16.6	-2.6
	5/4/2020	5/10/2020	16	18.0	-2.0	17.2	-1.2
	4/27/2020	5/3/2020	20	18.7	1.3	18.4	1.6
	4/20/2020	4/26/2020	15	18.0	-3.0	17.6	-2.6
	4/13/2020	4/19/2020	13	26.3	-13.3	21.2	-8.2
	4/6/2020	4/12/2020	17	21.0	-4.0	19.6	-2.6
	3/30/2020	4/5/2020	18	19.7	-1.7	18.2	-0.2
	3/23/2020	3/29/2020	20	21.0	-1.0	18.4	1.6
	3/16/2020	3/22/2020	19	20.3	-1.3	20.8	-1.8
	3/9/2020	3/15/2020	15	20.3	-5.3	19.0	-4.0
	3/2/2020	3/8/2020	17	19.7	-2.7	19.4	-2.4
	2/24/2020	3/1/2020	15	24.7	-9.7	20.6	-5.6
	2/17/2020	2/23/2020	16	19.7	-3.7	19.4	-3.4
	2/10/2020	2/16/2020	26	21.0	5.0	19.6	6.4
	2/3/2020	2/9/2020	21	19.0	2.0	16.4	4.6
1/27/2020	2/2/2020	13	18.0	-5.0	18.8	-5.8	
1/20/2020	1/26/2020	28	17.0	11.0	17.8	10.2	
1/13/2020	1/19/2020	15	18.0	-3.0	19.2	-4.2	
1/6/2020	1/12/2020	15	20.3	-5.3	16.6	-1.6	
Crook	4/5/2021	4/11/2021	7	4.3	2.7	5.4	1.6
	3/29/2021	4/4/2021	10	2.3	7.7	3.0	7.0
	3/22/2021	3/28/2021	6	5.7	0.3	5.2	0.8
	3/15/2021	3/21/2021	7	6.0	1.0	6.2	0.8
	3/8/2021	3/14/2021	5	6.0	-1.0	6.2	-1.2
	3/1/2021	3/7/2021	8	6.3	1.7	5.8	2.2
	2/22/2021	2/28/2021	2	6.0	-4.0	6.6	-4.6
	2/15/2021	2/21/2021	3	8.0	-5.0	6.6	-3.6
	2/8/2021	2/14/2021	3	3.0	0.0	4.0	-1.0
	2/1/2021	2/7/2021	7	8.0	-1.0	6.2	0.8
	1/25/2021	1/31/2021	3	4.7	-1.7	5.6	-2.6

## Weekly deaths in Oregon

Residence county	Week start	Week end	2020-21 deaths	Average 2017-2019	Excess deaths (over 3-yr average)	Average 2015-2019	Excess deaths (over 5-yr average)
Crook	1/18/2021	1/24/2021	15	4.3	10.7	4.4	10.6
	1/11/2021	1/17/2021	8	7.3	0.7	6.2	1.8
	1/4/2021	1/10/2021	3	6.3	-3.3	5.8	-2.8
	12/28/2020	1/3/2021	6	7.3	-1.3	6.4	-0.4
	12/21/2020	12/27/2020	6	6.3	-0.3	5.4	0.6
	12/14/2020	12/20/2020	7	6.7	0.3	6.0	1.0
	12/7/2020	12/13/2020	5	8.7	-3.7	7.2	-2.2
	11/30/2020	12/6/2020	5	3.7	1.3	4.4	0.6
	11/23/2020	11/29/2020	2	5.0	-3.0	4.0	-2.0
	11/16/2020	11/22/2020	3	6.0	-3.0	5.6	-2.6
	11/9/2020	11/15/2020	3	3.3	-0.3	4.0	-1.0
	11/2/2020	11/8/2020	2	4.3	-2.3	5.6	-3.6
	10/26/2020	11/1/2020	4	5.0	-1.0	5.0	-1.0
	10/19/2020	10/25/2020	8	4.7	3.3	5.2	2.8
	10/12/2020	10/18/2020	6	3.7	2.3	4.2	1.8
	10/5/2020	10/11/2020	2	4.7	-2.7	5.8	-3.8
	9/28/2020	10/4/2020	8	3.7	4.3	3.4	4.6
	9/21/2020	9/27/2020	4	4.7	-0.7	5.2	-1.2
	9/14/2020	9/20/2020	6	3.3	2.7	3.2	2.8
	9/7/2020	9/13/2020	6	2.7	3.3	4.2	1.8
	8/31/2020	9/6/2020	1	5.0	-4.0	3.6	-2.6
	8/24/2020	8/30/2020	3	4.3	-1.3	3.8	-0.8
	8/17/2020	8/23/2020	7	3.0	4.0	3.6	3.4
	8/10/2020	8/16/2020	5	4.0	1.0	3.6	1.4
	8/3/2020	8/9/2020	6	5.3	0.7	5.6	0.4
	7/27/2020	8/2/2020	1	3.7	-2.7	3.6	-2.6
	7/20/2020	7/26/2020	8	7.0	1.0	6.0	2.0
	7/13/2020	7/19/2020	5	4.3	0.7	4.0	1.0
	7/6/2020	7/12/2020	7	4.0	3.0	4.6	2.4
	6/29/2020	7/5/2020	3	7.0	-4.0	5.4	-2.4
	6/22/2020	6/28/2020	3	4.7	-1.7	5.0	-2.0
	6/15/2020	6/21/2020	2	6.3	-4.3	6.2	-4.2
	6/8/2020	6/14/2020	5	5.0	0.0	3.8	1.2
	6/1/2020	6/7/2020	3	3.7	-0.7	4.4	-1.4
	5/25/2020	5/31/2020	3	3.7	-0.7	3.8	-0.8
	5/18/2020	5/24/2020	4	5.7	-1.7	5.2	-1.2
	5/11/2020	5/17/2020	7	6.7	0.3	5.8	1.2
	5/4/2020	5/10/2020	3	4.3	-1.3	4.2	-1.2
	4/27/2020	5/3/2020	3	4.7	-1.7	4.4	-1.4
	4/20/2020	4/26/2020	2	7.3	-5.3	4.8	-2.8
	4/13/2020	4/19/2020	8	5.0	3.0	7.4	0.6
	4/6/2020	4/12/2020	8	5.0	3.0	5.4	2.6
	3/30/2020	4/5/2020	9	2.0	7.0	3.4	5.6
	3/23/2020	3/29/2020	9	5.7	3.3	5.2	3.8
	3/16/2020	3/22/2020	1	6.0	-5.0	5.6	-4.6
	3/9/2020	3/15/2020	8	6.3	1.7	7.0	1.0
	3/2/2020	3/8/2020	4	5.0	-1.0	4.6	-0.6
	2/24/2020	3/1/2020	5	9.0	-4.0	8.4	-3.4
	2/17/2020	2/23/2020	7	7.7	-0.7	6.6	0.4
	2/10/2020	2/16/2020	11	3.3	7.7	4.0	7.0
	2/3/2020	2/9/2020	4	7.0	-3.0	5.6	-1.6



## Weekly deaths in Oregon

Residence county	Week start	Week end	2020-21 deaths	Average 2017-2019	Excess deaths (over 3-yr average)	Average 2015-2019	Excess deaths (over 5-yr average)
Crook	1/27/2020	2/2/2020	9	5.0	4.0	4.8	4.2
	1/20/2020	1/26/2020	10	4.7	5.3	5.8	4.2
	1/13/2020	1/19/2020	2	6.0	-4.0	5.4	-3.4
	1/6/2020	1/12/2020	5	7.3	-2.3	6.2	-1.2
Curry	4/5/2021	4/11/2021	12	6.3	5.7	6.6	5.4
	3/29/2021	4/4/2021	7	6.3	0.7	6.4	0.6
	3/22/2021	3/28/2021	8	7.3	0.7	7.4	0.6
	3/15/2021	3/21/2021	6	7.3	-1.3	8.4	-2.4
	3/8/2021	3/14/2021	7	7.0	0.0	6.8	0.2
	3/1/2021	3/7/2021	13	6.7	6.3	6.8	6.2
	2/22/2021	2/28/2021	9	5.7	3.3	6.0	3.0
	2/15/2021	2/21/2021	5	8.7	-3.7	8.4	-3.4
	2/8/2021	2/14/2021	8	6.3	1.7	6.0	2.0
	2/1/2021	2/7/2021	9	5.7	3.3	7.2	1.8
	1/25/2021	1/31/2021	6	6.3	-0.3	6.0	0.0
	1/18/2021	1/24/2021	9	6.3	2.7	7.4	1.6
	1/11/2021	1/17/2021	6	7.3	-1.3	7.2	-1.2
	1/4/2021	1/10/2021	4	8.3	-4.3	8.2	-4.2
	12/28/2020	1/3/2021	9	7.0	2.0	6.8	2.2
	12/21/2020	12/27/2020	12	9.0	3.0	6.8	5.2
	12/14/2020	12/20/2020	9	6.7	2.3	7.4	1.6
	12/7/2020	12/13/2020	7	6.3	0.7	8.6	-1.6
	11/30/2020	12/6/2020	9	6.7	2.3	7.2	1.8
	11/23/2020	11/29/2020	7	6.3	0.7	6.2	0.8
	11/16/2020	11/22/2020	5	5.7	-0.7	5.4	-0.4
	11/9/2020	11/15/2020	7	5.7	1.3	5.2	1.8
	11/2/2020	11/8/2020	7	5.7	1.3	5.8	1.2
	10/26/2020	11/1/2020	18	7.0	11.0	6.8	11.2
	10/19/2020	10/25/2020	15	8.3	6.7	7.6	7.4
	10/12/2020	10/18/2020	10	4.3	5.7	4.4	5.6
	10/5/2020	10/11/2020	5	6.0	-1.0	6.8	-1.8
	9/28/2020	10/4/2020	6	6.7	-0.7	6.0	0.0
	9/21/2020	9/27/2020	4	5.3	-1.3	5.8	-1.8
	9/14/2020	9/20/2020	7	5.3	1.7	5.8	1.2
	9/7/2020	9/13/2020	8	3.3	4.7	5.4	2.6
	8/31/2020	9/6/2020	8	5.3	2.7	4.8	3.2
	8/24/2020	8/30/2020	13	5.7	7.3	6.2	6.8
	8/17/2020	8/23/2020	14	7.0	7.0	6.8	7.2
	8/10/2020	8/16/2020	12	5.7	6.3	7.0	5.0
	8/3/2020	8/9/2020	5	5.3	-0.3	6.4	-1.4
	7/27/2020	8/2/2020	11	4.0	7.0	5.4	5.6
	7/20/2020	7/26/2020	9	5.7	3.3	6.0	3.0
	7/13/2020	7/19/2020	10	10.0	0.0	8.0	2.0
	7/6/2020	7/12/2020	8	4.0	4.0	6.0	2.0
	6/29/2020	7/5/2020	6	6.3	-0.3	6.0	0.0
	6/22/2020	6/28/2020	5	5.0	0.0	5.2	-0.2
6/15/2020	6/21/2020	11	5.3	5.7	5.6	5.4	
6/8/2020	6/14/2020	5	5.0	0.0	5.4	-0.4	
6/1/2020	6/7/2020	8	9.0	-1.0	9.2	-1.2	
5/25/2020	5/31/2020	2	4.3	-2.3	5.4	-3.4	
5/18/2020	5/24/2020	11	4.7	6.3	5.2	5.8	

## Weekly deaths in Oregon

Residence county	Week start	Week end	2020-21 deaths	Average 2017-2019	Excess deaths (over 3-yr average)	Average 2015-2019	Excess deaths (over 5-yr average)
Curry	5/11/2020	5/17/2020	8	6.0	2.0	5.8	2.2
	5/4/2020	5/10/2020	10	8.3	1.7	9.2	0.8
	4/27/2020	5/3/2020	6	7.0	-1.0	6.8	-0.8
	4/20/2020	4/26/2020	11	6.7	4.3	6.8	4.2
	4/13/2020	4/19/2020	4	8.3	-4.3	6.8	-2.8
	4/6/2020	4/12/2020	12	6.0	6.0	7.0	5.0
	3/30/2020	4/5/2020	12	6.7	5.3	6.4	5.6
	3/23/2020	3/29/2020	5	7.0	-2.0	7.0	-2.0
	3/16/2020	3/22/2020	9	6.0	3.0	7.6	1.4
	3/9/2020	3/15/2020	7	8.0	-1.0	7.2	-0.2
	3/2/2020	3/8/2020	7	7.7	-0.7	7.4	-0.4
	2/24/2020	3/1/2020	6	4.3	1.7	5.4	0.6
	2/17/2020	2/23/2020	11	7.3	3.7	7.4	3.6
	2/10/2020	2/16/2020	14	8.0	6.0	7.2	6.8
	2/3/2020	2/9/2020	9	6.7	2.3	7.4	1.6
	1/27/2020	2/2/2020	1	4.7	-3.7	5.4	-4.4
	1/20/2020	1/26/2020	7	7.7	-0.7	7.2	-0.2
	1/13/2020	1/19/2020	5	6.3	-1.3	7.4	-2.4
	1/6/2020	1/12/2020	17	7.7	9.3	6.6	10.4
	Deschutes	4/5/2021	4/11/2021	29	33.3	-4.3	28.8
3/29/2021		4/4/2021	30	28.0	2.0	28.4	1.6
3/22/2021		3/28/2021	32	24.7	7.3	26.8	5.2
3/15/2021		3/21/2021	34	29.0	5.0	28.8	5.2
3/8/2021		3/14/2021	22	34.3	-12.3	34.4	-12.4
3/1/2021		3/7/2021	40	27.3	12.7	29.4	10.6
2/22/2021		2/28/2021	27	31.0	-4.0	30.2	-3.2
2/15/2021		2/21/2021	31	32.3	-1.3	29.4	1.6
2/8/2021		2/14/2021	28	29.0	-1.0	30.2	-2.2
2/1/2021		2/7/2021	41	29.7	11.3	30.6	10.4
1/25/2021		1/31/2021	37	33.7	3.3	29.4	7.6
1/18/2021		1/24/2021	29	32.7	-3.7	28.2	0.8
1/11/2021		1/17/2021	43	33.3	9.7	31.8	11.2
1/4/2021		1/10/2021	42	29.7	12.3	30.6	11.4
12/28/2020		1/3/2021	27	27.3	-0.3	27.2	-0.2
12/21/2020		12/27/2020	30	29.0	1.0	27.4	2.6
12/14/2020		12/20/2020	26	37.0	-11.0	34.0	-8.0
12/7/2020		12/13/2020	27	31.3	-4.3	31.2	-4.2
11/30/2020		12/6/2020	31	30.3	0.7	29.6	1.4
11/23/2020		11/29/2020	34	22.3	11.7	27.4	6.6
11/16/2020		11/22/2020	40	31.0	9.0	30.2	9.8
11/9/2020		11/15/2020	27	25.3	1.7	26.8	0.2
11/2/2020		11/8/2020	29	27.3	1.7	28.8	0.2
10/26/2020		11/1/2020	39	21.7	17.3	24.4	14.6
10/19/2020		10/25/2020	30	32.0	-2.0	28.4	1.6
10/12/2020		10/18/2020	30	30.3	-0.3	28.8	1.2
10/5/2020		10/11/2020	28	25.7	2.3	26.2	1.8
9/28/2020		10/4/2020	24	24.0	0.0	27.8	-3.8
9/21/2020		9/27/2020	45	25.0	20.0	25.6	19.4
9/14/2020		9/20/2020	32	25.0	7.0	24.6	7.4
9/7/2020		9/13/2020	29	30.7	-1.7	29.0	0.0
8/31/2020		9/6/2020	30	22.7	7.3	25.6	4.4

## Weekly deaths in Oregon

Residence county	Week start	Week end	2020-21 deaths	Average 2017-2019	Excess deaths (over 3-yr average)	Average 2015-2019	Excess deaths (over 5-yr average)
Deschutes	8/24/2020	8/30/2020	25	24.0	1.0	25.8	-0.8
	8/17/2020	8/23/2020	27	28.0	-1.0	29.8	-2.8
	8/10/2020	8/16/2020	26	30.0	-4.0	28.0	-2.0
	8/3/2020	8/9/2020	39	31.0	8.0	28.2	10.8
	7/27/2020	8/2/2020	27	32.7	-5.7	30.2	-3.2
	7/20/2020	7/26/2020	26	25.3	0.7	24.8	1.2
	7/13/2020	7/19/2020	38	25.7	12.3	28.0	10.0
	7/6/2020	7/12/2020	39	26.3	12.7	25.0	14.0
	6/29/2020	7/5/2020	23	26.7	-3.7	27.6	-4.6
	6/22/2020	6/28/2020	34	28.3	5.7	29.8	4.2
	6/15/2020	6/21/2020	18	25.0	-7.0	27.0	-9.0
	6/8/2020	6/14/2020	30	26.7	3.3	24.0	6.0
	6/1/2020	6/7/2020	20	33.3	-13.3	29.4	-9.4
	5/25/2020	5/31/2020	28	27.7	0.3	27.2	0.8
	5/18/2020	5/24/2020	28	29.7	-1.7	29.0	-1.0
	5/11/2020	5/17/2020	28	29.3	-1.3	26.6	1.4
	5/4/2020	5/10/2020	22	30.7	-8.7	30.4	-8.4
	4/27/2020	5/3/2020	24	27.7	-3.7	28.2	-4.2
	4/20/2020	4/26/2020	39	31.0	8.0	30.6	8.4
	4/13/2020	4/19/2020	37	29.0	8.0	30.6	6.4
	4/6/2020	4/12/2020	38	33.0	5.0	29.0	9.0
	3/30/2020	4/5/2020	22	27.3	-5.3	28.0	-6.0
	3/23/2020	3/29/2020	28	25.3	2.7	27.8	0.2
	3/16/2020	3/22/2020	40	27.3	12.7	26.8	13.2
	3/9/2020	3/15/2020	25	33.7	-8.7	34.4	-9.4
	3/2/2020	3/8/2020	26	28.7	-2.7	28.6	-2.6
	2/24/2020	3/1/2020	32	33.0	-1.0	33.0	-1.0
	2/17/2020	2/23/2020	34	31.3	2.7	29.0	5.0
	2/10/2020	2/16/2020	26	28.3	-2.3	28.4	-2.4
	2/3/2020	2/9/2020	27	31.7	-4.7	32.6	-5.6
	1/27/2020	2/2/2020	30	33.3	-3.3	30.6	-0.6
	1/20/2020	1/26/2020	23	31.7	-8.7	27.4	-4.4
	1/13/2020	1/19/2020	39	31.3	7.7	29.6	9.4
	1/6/2020	1/12/2020	26	32.7	-6.7	31.6	-5.6
Douglas	4/5/2021	4/11/2021	34	25.7	8.3	26.4	7.6
	3/29/2021	4/4/2021	46	33.0	13.0	32.2	13.8
	3/22/2021	3/28/2021	37	28.7	8.3	26.4	10.6
	3/15/2021	3/21/2021	46	32.3	13.7	29.6	16.4
	3/8/2021	3/14/2021	37	35.0	2.0	33.6	3.4
	3/1/2021	3/7/2021	28	33.7	-5.7	32.0	-4.0
	2/22/2021	2/28/2021	40	32.0	8.0	30.6	9.4
	2/15/2021	2/21/2021	39	25.3	13.7	27.2	11.8
	2/8/2021	2/14/2021	43	36.3	6.7	34.6	8.4
	2/1/2021	2/7/2021	46	31.0	15.0	32.2	13.8
	1/25/2021	1/31/2021	33	29.3	3.7	32.6	0.4
	1/18/2021	1/24/2021	29	33.3	-4.3	32.6	-3.6
	1/11/2021	1/17/2021	36	29.7	6.3	31.0	5.0
	1/4/2021	1/10/2021	30	35.0	-5.0	34.2	-4.2
	12/28/2020	1/3/2021	40	33.7	6.3	31.8	8.2
	12/21/2020	12/27/2020	26	31.3	-5.3	31.0	-5.0
	12/14/2020	12/20/2020	32	30.3	1.7	28.2	3.8

## Weekly deaths in Oregon

Residence county	Week start	Week end	2020-21 deaths	Average 2017-2019	Excess deaths (over 3-yr average)	Average 2015-2019	Excess deaths (over 5-yr average)
Douglas	12/7/2020	12/13/2020	55	28.3	26.7	31.6	23.4
	11/30/2020	12/6/2020	45	32.7	12.3	30.2	14.8
	11/23/2020	11/29/2020	37	31.7	5.3	32.8	4.2
	11/16/2020	11/22/2020	36	24.0	12.0	27.0	9.0
	11/9/2020	11/15/2020	33	27.7	5.3	30.2	2.8
	11/2/2020	11/8/2020	36	27.3	8.7	25.2	10.8
	10/26/2020	11/1/2020	27	30.7	-3.7	29.0	-2.0
	10/19/2020	10/25/2020	25	27.7	-2.7	27.0	-2.0
	10/12/2020	10/18/2020	31	32.0	-1.0	29.4	1.6
	10/5/2020	10/11/2020	42	27.7	14.3	29.4	12.6
	9/28/2020	10/4/2020	27	28.3	-1.3	30.2	-3.2
	9/21/2020	9/27/2020	27	29.0	-2.0	27.6	-0.6
	9/14/2020	9/20/2020	36	25.7	10.3	24.8	11.2
	9/7/2020	9/13/2020	32	26.0	6.0	25.2	6.8
	8/31/2020	9/6/2020	26	28.0	-2.0	29.0	-3.0
	8/24/2020	8/30/2020	26	27.3	-1.3	26.0	0.0
	8/17/2020	8/23/2020	36	21.3	14.7	22.0	14.0
	8/10/2020	8/16/2020	24	23.7	0.3	23.6	0.4
	8/3/2020	8/9/2020	30	25.3	4.7	21.6	8.4
	7/27/2020	8/2/2020	27	30.3	-3.3	29.8	-2.8
	7/20/2020	7/26/2020	37	28.3	8.7	27.2	9.8
	7/13/2020	7/19/2020	28	28.0	0.0	29.6	-1.6
	7/6/2020	7/12/2020	26	27.3	-1.3	25.2	0.8
	6/29/2020	7/5/2020	20	28.3	-8.3	28.0	-8.0
	6/22/2020	6/28/2020	27	26.3	0.7	28.4	-1.4
	6/15/2020	6/21/2020	39	33.3	5.7	30.8	8.2
	6/8/2020	6/14/2020	25	27.7	-2.7	24.6	0.4
	6/1/2020	6/7/2020	20	30.3	-10.3	26.2	-6.2
	5/25/2020	5/31/2020	37	28.7	8.3	28.4	8.6
	5/18/2020	5/24/2020	43	27.7	15.3	27.0	16.0
	5/11/2020	5/17/2020	28	28.7	-0.7	27.0	1.0
	5/4/2020	5/10/2020	27	34.0	-7.0	31.4	-4.4
	4/27/2020	5/3/2020	25	25.3	-0.3	24.6	0.4
	4/20/2020	4/26/2020	34	25.3	8.7	26.0	8.0
	4/13/2020	4/19/2020	38	31.0	7.0	29.4	8.6
	4/6/2020	4/12/2020	30	26.3	3.7	26.2	3.8
	3/30/2020	4/5/2020	32	32.7	-0.7	32.0	0.0
	3/23/2020	3/29/2020	36	30.0	6.0	27.6	8.4
	3/16/2020	3/22/2020	41	31.0	10.0	28.8	12.2
	3/9/2020	3/15/2020	28	35.0	-7.0	32.8	-4.8
	3/2/2020	3/8/2020	41	33.3	7.7	33.2	7.8
2/24/2020	3/1/2020	34	36.3	-2.3	32.0	2.0	
2/17/2020	2/23/2020	25	24.7	0.3	26.2	-1.2	
2/10/2020	2/16/2020	35	32.0	3.0	32.4	2.6	
2/3/2020	2/9/2020	25	32.0	-7.0	31.8	-6.8	
1/27/2020	2/2/2020	30	30.7	-0.7	34.0	-4.0	
1/20/2020	1/26/2020	31	30.3	0.7	30.8	0.2	
1/13/2020	1/19/2020	27	32.3	-5.3	33.4	-6.4	
1/6/2020	1/12/2020	28	36.0	-8.0	33.0	-5.0	
Gilliam	4/5/2021	4/11/2021	0	0.7	-0.7	0.4	-0.4
	3/29/2021	4/4/2021	0	0.0	0.0	0.2	-0.2

## Weekly deaths in Oregon

Residence county	Week start	Week end	2020-21 deaths	Average 2017-2019	Excess deaths (over 3-yr average)	Average 2015-2019	Excess deaths (over 5-yr average)
Gilliam	3/22/2021	3/28/2021	0	0.3	-0.3	0.4	-0.4
	3/15/2021	3/21/2021	0	0.0	0.0	0.2	-0.2
	3/8/2021	3/14/2021	2	0.0	2.0	0.6	1.4
	3/1/2021	3/7/2021	0	0.3	-0.3	0.6	-0.6
	2/22/2021	2/28/2021	2	0.3	1.7	0.2	1.8
	2/15/2021	2/21/2021	0	0.7	-0.7	0.6	-0.6
	2/8/2021	2/14/2021	1	0.7	0.3	0.6	0.4
	2/1/2021	2/7/2021	1	0.3	0.7	0.2	0.8
	1/25/2021	1/31/2021	1	0.3	0.7	0.4	0.6
	1/18/2021	1/24/2021	1	0.7	0.3	0.6	0.4
	1/11/2021	1/17/2021	0	0.0	0.0	0.0	0.0
	1/4/2021	1/10/2021	2	0.3	1.7	0.2	1.8
	12/28/2020	1/3/2021	0	0.7	-0.7	0.4	-0.4
	12/21/2020	12/27/2020	0	0.7	-0.7	0.4	-0.4
	12/14/2020	12/20/2020	0	0.0	0.0	0.0	0.0
	12/7/2020	12/13/2020	0	0.3	-0.3	0.6	-0.6
	11/30/2020	12/6/2020	1	0.7	0.3	0.6	0.4
	11/23/2020	11/29/2020	0	0.3	-0.3	0.2	-0.2
	11/16/2020	11/22/2020	0	0.0	0.0	0.2	-0.2
	11/9/2020	11/15/2020	0	0.3	-0.3	0.2	-0.2
	11/2/2020	11/8/2020	0	0.0	0.0	0.2	-0.2
	10/26/2020	11/1/2020	2	0.3	1.7	0.2	1.8
	10/19/2020	10/25/2020	0	0.3	-0.3	0.2	-0.2
	10/12/2020	10/18/2020	0	0.0	0.0	0.0	0.0
	10/5/2020	10/11/2020	0	0.7	-0.7	0.6	-0.6
	9/28/2020	10/4/2020	1	1.0	0.0	0.8	0.2
	9/21/2020	9/27/2020	1	1.0	0.0	1.0	0.0
	9/14/2020	9/20/2020	0	0.3	-0.3	0.2	-0.2
	9/7/2020	9/13/2020	0	0.0	0.0	0.0	0.0
	8/31/2020	9/6/2020	0	0.0	0.0	0.0	0.0
	8/24/2020	8/30/2020	0	0.0	0.0	0.0	0.0
	8/17/2020	8/23/2020	0	0.0	0.0	0.4	-0.4
	8/10/2020	8/16/2020	0	0.0	0.0	0.0	0.0
	8/3/2020	8/9/2020	0	0.3	-0.3	0.2	-0.2
	7/27/2020	8/2/2020	1	0.7	0.3	0.6	0.4
	7/20/2020	7/26/2020	0	1.0	-1.0	0.6	-0.6
	7/13/2020	7/19/2020	0	0.0	0.0	0.2	-0.2
	7/6/2020	7/12/2020	0	1.3	-1.3	1.0	-1.0
	6/29/2020	7/5/2020	1	0.7	0.3	0.8	0.2
	6/22/2020	6/28/2020	0	0.0	0.0	0.2	-0.2
	6/15/2020	6/21/2020	0	0.7	-0.7	0.8	-0.8
	6/8/2020	6/14/2020	0	0.0	0.0	0.0	0.0
	6/1/2020	6/7/2020	0	0.0	0.0	0.0	0.0
	5/25/2020	5/31/2020	1	0.0	1.0	0.4	0.6
	5/18/2020	5/24/2020	0	0.0	0.0	0.4	-0.4
	5/11/2020	5/17/2020	0	0.3	-0.3	0.2	-0.2
	5/4/2020	5/10/2020	0	0.0	0.0	0.4	-0.4
	4/27/2020	5/3/2020	0	0.3	-0.3	0.2	-0.2
	4/20/2020	4/26/2020	0	0.0	0.0	0.4	-0.4
	4/13/2020	4/19/2020	1	0.0	1.0	0.2	0.8
	4/6/2020	4/12/2020	0	0.7	-0.7	0.4	-0.4

## Weekly deaths in Oregon

Residence county	Week start	Week end	2020-21 deaths	Average 2017-2019	Excess deaths (over 3-yr average)	Average 2015-2019	Excess deaths (over 5-yr average)
Gilliam	3/30/2020	4/5/2020	0	0.3	-0.3	0.4	-0.4
	3/23/2020	3/29/2020	0	0.3	-0.3	0.4	-0.4
	3/16/2020	3/22/2020	0	0.0	0.0	0.2	-0.2
	3/9/2020	3/15/2020	1	0.0	1.0	0.6	0.4
	3/2/2020	3/8/2020	1	0.3	0.7	0.6	0.4
	2/24/2020	3/1/2020	0	0.0	0.0	0.0	0.0
	2/17/2020	2/23/2020	0	0.7	-0.7	0.6	-0.6
	2/10/2020	2/16/2020	0	0.7	-0.7	0.6	-0.6
	2/3/2020	2/9/2020	0	0.3	-0.3	0.2	-0.2
	1/27/2020	2/2/2020	0	0.7	-0.7	0.6	-0.6
	1/20/2020	1/26/2020	0	0.0	0.0	0.2	-0.2
	1/13/2020	1/19/2020	0	0.7	-0.7	0.4	-0.4
	1/6/2020	1/12/2020	1	0.3	0.7	0.2	0.8
	Grant	4/5/2021	4/11/2021	2	1.0	1.0	1.8
3/29/2021		4/4/2021	2	3.0	-1.0	2.0	0.0
3/22/2021		3/28/2021	1	0.3	0.7	0.6	0.4
3/15/2021		3/21/2021	4	1.7	2.3	2.0	2.0
3/8/2021		3/14/2021	2	0.7	1.3	1.4	0.6
3/1/2021		3/7/2021	1	2.3	-1.3	2.0	-1.0
2/22/2021		2/28/2021	1	2.3	-1.3	2.0	-1.0
2/15/2021		2/21/2021	3	2.7	0.3	1.8	1.2
2/8/2021		2/14/2021	2	2.0	0.0	2.4	-0.4
2/1/2021		2/7/2021	4	3.3	0.7	3.6	0.4
1/25/2021		1/31/2021	2	1.3	0.7	1.4	0.6
1/18/2021		1/24/2021	3	0.7	2.3	1.2	1.8
1/11/2021		1/17/2021	0	1.3	-1.3	1.6	-1.6
1/4/2021		1/10/2021	1	0.7	0.3	1.0	0.0
12/28/2020		1/3/2021	4	3.0	1.0	2.2	1.8
12/21/2020		12/27/2020	1	2.7	-1.7	2.0	-1.0
12/14/2020		12/20/2020	2	2.3	-0.3	2.2	-0.2
12/7/2020		12/13/2020	3	1.3	1.7	1.4	1.6
11/30/2020		12/6/2020	4	1.7	2.3	1.6	2.4
11/23/2020		11/29/2020	2	2.3	-0.3	2.0	0.0
11/16/2020		11/22/2020	2	1.3	0.7	1.0	1.0
11/9/2020		11/15/2020	1	4.0	-3.0	2.6	-1.6
11/2/2020		11/8/2020	1	2.0	-1.0	2.4	-1.4
10/26/2020		11/1/2020	2	2.0	0.0	2.0	0.0
10/19/2020		10/25/2020	2	1.7	0.3	1.6	0.4
10/12/2020		10/18/2020	4	0.7	3.3	1.0	3.0
10/5/2020		10/11/2020	2	1.7	0.3	1.2	0.8
9/28/2020		10/4/2020	1	2.3	-1.3	1.4	-0.4
9/21/2020		9/27/2020	4	0.7	3.3	1.0	3.0
9/14/2020		9/20/2020	2	1.7	0.3	1.2	0.8
9/7/2020		9/13/2020	2	0.7	1.3	0.8	1.2
8/31/2020		9/6/2020	0	0.3	-0.3	0.6	-0.6
8/24/2020		8/30/2020	1	0.7	0.3	0.6	0.4
8/17/2020		8/23/2020	1	1.3	-0.3	1.2	-0.2
8/10/2020		8/16/2020	2	2.7	-0.7	2.8	-0.8
8/3/2020		8/9/2020	3	1.7	1.3	1.6	1.4
7/27/2020	8/2/2020	0	1.3	-1.3	1.8	-1.8	
7/20/2020	7/26/2020	1	2.0	-1.0	1.6	-0.6	

## Weekly deaths in Oregon

Residence county	Week start	Week end	2020-21 deaths	Average 2017-2019	Excess deaths (over 3-yr average)	Average 2015-2019	Excess deaths (over 5-yr average)	
Grant	7/13/2020	7/19/2020	2	1.0	1.0	0.8	1.2	
	7/6/2020	7/12/2020	1	1.7	-0.7	1.6	-0.6	
	6/29/2020	7/5/2020	4	1.3	2.7	1.6	2.4	
	6/22/2020	6/28/2020	3	1.7	1.3	1.8	1.2	
	6/15/2020	6/21/2020	2	1.0	1.0	2.2	-0.2	
	6/8/2020	6/14/2020	1	1.7	-0.7	1.8	-0.8	
	6/1/2020	6/7/2020	1	1.7	-0.7	1.2	-0.2	
	5/25/2020	5/31/2020	1	1.7	-0.7	2.2	-1.2	
	5/18/2020	5/24/2020	2	2.3	-0.3	2.4	-0.4	
	5/11/2020	5/17/2020	1	1.7	-0.7	1.8	-0.8	
	5/4/2020	5/10/2020	3	3.0	0.0	2.4	0.6	
	4/27/2020	5/3/2020	1	1.7	-0.7	2.0	-1.0	
	4/20/2020	4/26/2020	2	0.7	1.3	1.6	0.4	
	4/13/2020	4/19/2020	1	1.3	-0.3	1.2	-0.2	
	4/6/2020	4/12/2020	2	0.3	1.7	1.2	0.8	
	3/30/2020	4/5/2020	1	3.0	-2.0	2.2	-1.2	
	3/23/2020	3/29/2020	1	1.0	0.0	1.0	0.0	
	3/16/2020	3/22/2020	3	1.3	1.7	1.6	1.4	
	3/9/2020	3/15/2020	1	1.0	0.0	1.6	-0.6	
	3/2/2020	3/8/2020	2	2.0	0.0	1.8	0.2	
	2/24/2020	3/1/2020	3	2.7	0.3	2.6	0.4	
	2/17/2020	2/23/2020	1	3.0	-2.0	2.0	-1.0	
	2/10/2020	2/16/2020	1	1.3	-0.3	1.4	-0.4	
	2/3/2020	2/9/2020	0	2.3	-2.3	3.6	-3.6	
	1/27/2020	2/2/2020	4	3.0	1.0	2.2	1.8	
	1/20/2020	1/26/2020	2	1.0	1.0	1.4	0.6	
	1/13/2020	1/19/2020	3	1.3	1.7	1.8	1.2	
	1/6/2020	1/12/2020	4	0.3	3.7	0.6	3.4	
	Harney	4/5/2021	4/11/2021	1	2.7	-1.7	2.2	-1.2
		3/29/2021	4/4/2021	0	0.7	-0.7	1.4	-1.4
		3/22/2021	3/28/2021	3	1.7	1.3	2.4	0.6
		3/15/2021	3/21/2021	3	2.0	1.0	2.4	0.6
3/8/2021		3/14/2021	5	2.0	3.0	1.8	3.2	
3/1/2021		3/7/2021	2	0.7	1.3	2.0	0.0	
2/22/2021		2/28/2021	1	1.0	0.0	1.8	-0.8	
2/15/2021		2/21/2021	0	1.7	-1.7	1.8	-1.8	
2/8/2021		2/14/2021	1	0.7	0.3	1.4	-0.4	
2/1/2021		2/7/2021	1	1.0	0.0	1.2	-0.2	
1/25/2021		1/31/2021	2	2.3	-0.3	2.8	-0.8	
1/18/2021		1/24/2021	3	2.0	1.0	2.0	1.0	
1/11/2021		1/17/2021	0	3.0	-3.0	3.4	-3.4	
1/4/2021		1/10/2021	5	0.7	4.3	0.4	4.6	
12/28/2020		1/3/2021	0	1.0	-1.0	0.8	-0.8	
12/21/2020		12/27/2020	2	1.3	0.7	1.4	0.6	
12/14/2020		12/20/2020	2	0.3	1.7	0.8	1.2	
12/7/2020		12/13/2020	2	1.0	1.0	1.2	0.8	
11/30/2020		12/6/2020	1	0.7	0.3	1.0	0.0	
11/23/2020		11/29/2020	2	0.7	1.3	1.6	0.4	
11/16/2020		11/22/2020	2	2.3	-0.3	2.2	-0.2	
11/9/2020		11/15/2020	2	1.3	0.7	1.4	0.6	
11/2/2020		11/8/2020	1	0.7	0.3	0.6	0.4	

## Weekly deaths in Oregon

Residence county	Week start	Week end	2020-21 deaths	Average 2017-2019	Excess deaths (over 3-yr average)	Average 2015-2019	Excess deaths (over 5-yr average)
Harney	10/26/2020	11/1/2020	1	2.0	-1.0	1.6	-0.6
	10/19/2020	10/25/2020	2	2.0	0.0	1.6	0.4
	10/12/2020	10/18/2020	1	1.3	-0.3	1.0	0.0
	10/5/2020	10/11/2020	0	2.0	-2.0	1.6	-1.6
	9/28/2020	10/4/2020	2	2.3	-0.3	2.2	-0.2
	9/21/2020	9/27/2020	3	2.3	0.7	1.4	1.6
	9/14/2020	9/20/2020	3	1.7	1.3	1.2	1.8
	9/7/2020	9/13/2020	2	1.0	1.0	1.6	0.4
	8/31/2020	9/6/2020	3	2.0	1.0	1.2	1.8
	8/24/2020	8/30/2020	2	2.3	-0.3	1.8	0.2
	8/17/2020	8/23/2020	3	1.0	2.0	0.8	2.2
	8/10/2020	8/16/2020	2	1.0	1.0	1.2	0.8
	8/3/2020	8/9/2020	1	2.0	-1.0	1.6	-0.6
	7/27/2020	8/2/2020	1	2.3	-1.3	1.6	-0.6
	7/20/2020	7/26/2020	1	0.7	0.3	1.2	-0.2
	7/13/2020	7/19/2020	1	0.7	0.3	1.4	-0.4
	7/6/2020	7/12/2020	2	1.3	0.7	2.2	-0.2
	6/29/2020	7/5/2020	0	2.0	-2.0	1.8	-1.8
	6/22/2020	6/28/2020	1	1.0	0.0	0.8	0.2
	6/15/2020	6/21/2020	0	0.0	0.0	0.4	-0.4
	6/8/2020	6/14/2020	0	1.7	-1.7	2.2	-2.2
	6/1/2020	6/7/2020	3	2.7	0.3	2.6	0.4
	5/25/2020	5/31/2020	2	1.3	0.7	2.0	0.0
	5/18/2020	5/24/2020	1	1.7	-0.7	1.2	-0.2
	5/11/2020	5/17/2020	4	1.3	2.7	1.4	2.6
	5/4/2020	5/10/2020	3	1.3	1.7	0.8	2.2
	4/27/2020	5/3/2020	1	1.0	0.0	1.4	-0.4
	4/20/2020	4/26/2020	1	2.3	-1.3	2.0	-1.0
	4/13/2020	4/19/2020	2	1.0	1.0	1.6	0.4
	4/6/2020	4/12/2020	4	2.7	1.3	2.2	1.8
	3/30/2020	4/5/2020	4	0.7	3.3	1.4	2.6
	3/23/2020	3/29/2020	3	1.3	1.7	1.8	1.2
	3/16/2020	3/22/2020	0	2.3	-2.3	2.8	-2.8
	3/9/2020	3/15/2020	0	1.7	-1.7	1.8	-1.8
3/2/2020	3/8/2020	2	0.7	1.3	1.8	0.2	
2/24/2020	3/1/2020	0	1.7	-1.7	2.0	-2.0	
2/17/2020	2/23/2020	2	2.0	0.0	2.0	0.0	
2/10/2020	2/16/2020	2	0.3	1.7	1.4	0.6	
2/3/2020	2/9/2020	4	1.3	2.7	1.6	2.4	
1/27/2020	2/2/2020	2	1.3	0.7	1.6	0.4	
1/20/2020	1/26/2020	2	1.7	0.3	2.4	-0.4	
1/13/2020	1/19/2020	1	4.0	-3.0	3.4	-2.4	
1/6/2020	1/12/2020	4	1.0	3.0	1.2	2.8	
Hood River	4/5/2021	4/11/2021	4	3.7	0.3	4.4	-0.4
	3/29/2021	4/4/2021	0	2.7	-2.7	3.6	-3.6
	3/22/2021	3/28/2021	6	4.0	2.0	4.0	2.0
	3/15/2021	3/21/2021	7	3.7	3.3	3.8	3.2
	3/8/2021	3/14/2021	4	1.3	2.7	1.8	2.2
	3/1/2021	3/7/2021	1	3.0	-2.0	3.2	-2.2
	2/22/2021	2/28/2021	2	2.3	-0.3	2.0	0.0
2/15/2021	2/21/2021	6	4.3	1.7	3.0	3.0	



## Weekly deaths in Oregon

Residence county	Week start	Week end	2020-21 deaths	Average 2017-2019	Excess deaths (over 3-yr average)	Average 2015-2019	Excess deaths (over 5-yr average)
Hood River	2/8/2021	2/14/2021	2	4.7	-2.7	4.6	-2.6
	2/1/2021	2/7/2021	3	4.0	-1.0	3.2	-0.2
	1/25/2021	1/31/2021	8	3.3	4.7	2.4	5.6
	1/18/2021	1/24/2021	10	5.3	4.7	4.0	6.0
	1/11/2021	1/17/2021	2	4.7	-2.7	3.6	-1.6
	1/4/2021	1/10/2021	3	4.0	-1.0	4.4	-1.4
	12/28/2020	1/3/2021	10	3.3	6.7	3.0	7.0
	12/21/2020	12/27/2020	5	3.3	1.7	3.0	2.0
	12/14/2020	12/20/2020	6	1.7	4.3	2.6	3.4
	12/7/2020	12/13/2020	6	3.0	3.0	3.4	2.6
	11/30/2020	12/6/2020	2	1.0	1.0	1.4	0.6
	11/23/2020	11/29/2020	4	5.0	-1.0	5.0	-1.0
	11/16/2020	11/22/2020	2	4.3	-2.3	4.4	-2.4
	11/9/2020	11/15/2020	2	4.7	-2.7	4.8	-2.8
	11/2/2020	11/8/2020	3	2.3	0.7	2.2	0.8
	10/26/2020	11/1/2020	2	4.0	-2.0	3.4	-1.4
	10/19/2020	10/25/2020	6	2.3	3.7	2.6	3.4
	10/12/2020	10/18/2020	9	4.3	4.7	3.8	5.2
	10/5/2020	10/11/2020	2	2.0	0.0	3.8	-1.8
	9/28/2020	10/4/2020	3	3.0	0.0	3.0	0.0
	9/21/2020	9/27/2020	0	4.3	-4.3	3.6	-3.6
	9/14/2020	9/20/2020	3	3.0	0.0	3.8	-0.8
	9/7/2020	9/13/2020	0	4.0	-4.0	4.2	-4.2
	8/31/2020	9/6/2020	3	3.0	0.0	3.2	-0.2
	8/24/2020	8/30/2020	2	6.0	-4.0	4.6	-2.6
	8/17/2020	8/23/2020	5	2.3	2.7	2.2	2.8
	8/10/2020	8/16/2020	3	3.7	-0.7	3.2	-0.2
	8/3/2020	8/9/2020	10	5.0	5.0	4.0	6.0
	7/27/2020	8/2/2020	3	4.0	-1.0	3.0	0.0
	7/20/2020	7/26/2020	4	4.0	0.0	3.6	0.4
	7/13/2020	7/19/2020	3	1.3	1.7	2.2	0.8
	7/6/2020	7/12/2020	1	4.0	-3.0	4.4	-3.4
	6/29/2020	7/5/2020	3	3.3	-0.3	3.2	-0.2
	6/22/2020	6/28/2020	2	2.0	0.0	2.4	-0.4
	6/15/2020	6/21/2020	2	2.7	-0.7	3.0	-1.0
	6/8/2020	6/14/2020	4	4.0	0.0	4.0	0.0
	6/1/2020	6/7/2020	1	2.7	-1.7	3.4	-2.4
	5/25/2020	5/31/2020	1	4.0	-3.0	3.0	-2.0
	5/18/2020	5/24/2020	7	4.3	2.7	3.4	3.6
	5/11/2020	5/17/2020	3	4.3	-1.3	3.8	-0.8
	5/4/2020	5/10/2020	4	4.0	0.0	4.0	0.0
	4/27/2020	5/3/2020	3	3.7	-0.7	3.8	-0.8
	4/20/2020	4/26/2020	5	3.3	1.7	5.6	-0.6
	4/13/2020	4/19/2020	6	3.3	2.7	2.6	3.4
	4/6/2020	4/12/2020	1	3.3	-2.3	4.8	-3.8
	3/30/2020	4/5/2020	5	3.0	2.0	3.8	1.2
	3/23/2020	3/29/2020	3	3.7	-0.7	3.8	-0.8
	3/16/2020	3/22/2020	4	4.0	0.0	4.0	0.0
	3/9/2020	3/15/2020	3	1.7	1.3	1.8	1.2
	3/2/2020	3/8/2020	4	3.0	1.0	3.0	1.0
	2/24/2020	3/1/2020	4	2.0	2.0	1.8	2.2

## Weekly deaths in Oregon

Residence county	Week start	Week end	2020-21 deaths	Average 2017-2019	Excess deaths (over 3-yr average)	Average 2015-2019	Excess deaths (over 5-yr average)
Hood River	2/17/2020	2/23/2020	1	3.3	-2.3	2.8	-1.8
	2/10/2020	2/16/2020	4	5.7	-1.7	4.8	-0.8
	2/3/2020	2/9/2020	3	4.3	-1.3	3.6	-0.6
	1/27/2020	2/2/2020	5	1.7	3.3	1.6	3.4
	1/20/2020	1/26/2020	5	6.3	-1.3	4.4	0.6
	1/13/2020	1/19/2020	5	4.7	0.3	3.8	1.2
	1/6/2020	1/12/2020	5	4.0	1.0	3.8	1.2
Jackson	4/5/2021	4/11/2021	49	40.0	9.0	40.4	8.6
	3/29/2021	4/4/2021	50	43.7	6.3	42.2	7.8
	3/22/2021	3/28/2021	59	45.0	14.0	44.6	14.4
	3/15/2021	3/21/2021	48	46.3	1.7	42.6	5.4
	3/8/2021	3/14/2021	42	48.0	-6.0	46.2	-4.2
	3/1/2021	3/7/2021	58	48.7	9.3	53.6	4.4
	2/22/2021	2/28/2021	48	45.3	2.7	48.2	-0.2
	2/15/2021	2/21/2021	42	43.7	-1.7	42.4	-0.4
	2/8/2021	2/14/2021	69	42.7	26.3	40.0	29.0
	2/1/2021	2/7/2021	51	48.0	3.0	48.6	2.4
	1/25/2021	1/31/2021	63	52.7	10.3	51.2	11.8
	1/18/2021	1/24/2021	55	54.7	0.3	54.2	0.8
	1/11/2021	1/17/2021	52	52.3	-0.3	50.8	1.2
	1/4/2021	1/10/2021	58	58.3	-0.3	55.8	2.2
	12/28/2020	1/3/2021	59	52.3	6.7	53.0	6.0
	12/21/2020	12/27/2020	66	52.3	13.7	51.8	14.2
	12/14/2020	12/20/2020	56	47.3	8.7	49.6	6.4
	12/7/2020	12/13/2020	56	52.0	4.0	50.2	5.8
	11/30/2020	12/6/2020	54	45.3	8.7	51.6	2.4
	11/23/2020	11/29/2020	63	45.3	17.7	43.4	19.6
	11/16/2020	11/22/2020	63	40.0	23.0	42.0	21.0
	11/9/2020	11/15/2020	59	52.0	7.0	49.0	10.0
	11/2/2020	11/8/2020	69	47.3	21.7	46.8	22.2
	10/26/2020	11/1/2020	57	46.7	10.3	48.6	8.4
	10/19/2020	10/25/2020	45	47.0	-2.0	46.8	-1.8
	10/12/2020	10/18/2020	43	42.7	0.3	44.2	-1.2
	10/5/2020	10/11/2020	42	51.7	-9.7	46.0	-4.0
	9/28/2020	10/4/2020	39	48.3	-9.3	48.4	-9.4
	9/21/2020	9/27/2020	44	48.0	-4.0	46.2	-2.2
	9/14/2020	9/20/2020	66	45.0	21.0	43.6	22.4
	9/7/2020	9/13/2020	69	40.0	29.0	40.2	28.8
	8/31/2020	9/6/2020	39	43.3	-4.3	44.0	-5.0
	8/24/2020	8/30/2020	42	40.0	2.0	37.6	4.4
	8/17/2020	8/23/2020	45	37.0	8.0	39.4	5.6
	8/10/2020	8/16/2020	46	39.0	7.0	43.2	2.8
	8/3/2020	8/9/2020	50	48.3	1.7	43.0	7.0
	7/27/2020	8/2/2020	60	42.7	17.3	41.2	18.8
	7/20/2020	7/26/2020	47	46.0	1.0	44.0	3.0
	7/13/2020	7/19/2020	46	43.0	3.0	45.2	0.8
	7/6/2020	7/12/2020	40	41.7	-1.7	42.6	-2.6
	6/29/2020	7/5/2020	58	43.3	14.7	43.6	14.4
	6/22/2020	6/28/2020	50	38.7	11.3	43.8	6.2
	6/15/2020	6/21/2020	54	42.7	11.3	43.0	11.0
	6/8/2020	6/14/2020	35	44.7	-9.7	41.6	-6.6

## Weekly deaths in Oregon

Residence county	Week start	Week end	2020-21 deaths	Average 2017-2019	Excess deaths (over 3-yr average)	Average 2015-2019	Excess deaths (over 5-yr average)	
Jackson	6/1/2020	6/7/2020	45	43.3	1.7	41.4	3.6	
	5/25/2020	5/31/2020	44	43.7	0.3	44.2	-0.2	
	5/18/2020	5/24/2020	51	54.0	-3.0	49.4	1.6	
	5/11/2020	5/17/2020	37	42.3	-5.3	42.4	-5.4	
	5/4/2020	5/10/2020	38	44.7	-6.7	46.6	-8.6	
	4/27/2020	5/3/2020	52	40.3	11.7	42.4	9.6	
	4/20/2020	4/26/2020	45	43.3	1.7	42.4	2.6	
	4/13/2020	4/19/2020	48	41.0	7.0	43.2	4.8	
	4/6/2020	4/12/2020	42	38.7	3.3	37.8	4.2	
	3/30/2020	4/5/2020	56	45.7	10.3	44.0	12.0	
	3/23/2020	3/29/2020	51	44.0	7.0	44.0	7.0	
	3/16/2020	3/22/2020	49	46.0	3.0	42.0	7.0	
	3/9/2020	3/15/2020	51	47.3	3.7	46.2	4.8	
	3/2/2020	3/8/2020	48	48.7	-0.7	51.8	-3.8	
	2/24/2020	3/1/2020	44	48.3	-4.3	51.2	-7.2	
	2/17/2020	2/23/2020	54	43.7	10.3	42.6	11.4	
	2/10/2020	2/16/2020	50	41.7	8.3	41.0	9.0	
	2/3/2020	2/9/2020	51	47.3	3.7	45.8	5.2	
	1/27/2020	2/2/2020	36	52.0	-16.0	50.2	-14.2	
	1/20/2020	1/26/2020	56	55.0	1.0	52.6	3.4	
	1/13/2020	1/19/2020	51	50.3	0.7	51.6	-0.6	
	1/6/2020	1/12/2020	37	57.7	-20.7	55.2	-18.2	
	Jefferson	4/5/2021	4/11/2021	5	2.3	2.7	3.2	1.8
		3/29/2021	4/4/2021	6	4.3	1.7	5.6	0.4
		3/22/2021	3/28/2021	3	3.0	0.0	3.0	0.0
		3/15/2021	3/21/2021	8	4.0	4.0	3.4	4.6
		3/8/2021	3/14/2021	6	2.3	3.7	2.8	3.2
		3/1/2021	3/7/2021	4	4.3	-0.3	4.4	-0.4
2/22/2021		2/28/2021	8	5.0	3.0	4.8	3.2	
2/15/2021		2/21/2021	3	4.7	-1.7	3.6	-0.6	
2/8/2021		2/14/2021	5	3.3	1.7	4.6	0.4	
2/1/2021		2/7/2021	6	4.0	2.0	4.0	2.0	
1/25/2021		1/31/2021	1	2.0	-1.0	2.6	-1.6	
1/18/2021		1/24/2021	6	6.0	0.0	5.2	0.8	
1/11/2021		1/17/2021	10	4.0	6.0	3.8	6.2	
1/4/2021		1/10/2021	6	4.7	1.3	4.2	1.8	
12/28/2020		1/3/2021	6	3.7	2.3	4.0	2.0	
12/21/2020		12/27/2020	12	3.0	9.0	3.8	8.2	
12/14/2020		12/20/2020	13	3.3	9.7	4.6	8.4	
12/7/2020		12/13/2020	10	3.7	6.3	2.8	7.2	
11/30/2020		12/6/2020	3	5.0	-2.0	4.2	-1.2	
11/23/2020		11/29/2020	6	3.0	3.0	3.0	3.0	
11/16/2020		11/22/2020	9	3.0	6.0	3.2	5.8	
11/9/2020		11/15/2020	6	6.7	-0.7	5.2	0.8	
11/2/2020		11/8/2020	7	3.0	4.0	4.0	3.0	
10/26/2020		11/1/2020	2	3.7	-1.7	3.8	-1.8	
10/19/2020		10/25/2020	5	3.3	1.7	4.2	0.8	
10/12/2020		10/18/2020	8	5.0	3.0	5.8	2.2	
10/5/2020		10/11/2020	3	4.7	-1.7	4.4	-1.4	
9/28/2020		10/4/2020	6	6.3	-0.3	4.8	1.2	
9/21/2020		9/27/2020	8	4.3	3.7	3.6	4.4	

## Weekly deaths in Oregon

Residence county	Week start	Week end	2020-21 deaths	Average 2017-2019	Excess deaths (over 3-yr average)	Average 2015-2019	Excess deaths (over 5-yr average)
Jefferson	9/14/2020	9/20/2020	3	3.3	-0.3	3.4	-0.4
	9/7/2020	9/13/2020	11	4.3	6.7	3.8	7.2
	8/31/2020	9/6/2020	6	2.7	3.3	2.8	3.2
	8/24/2020	8/30/2020	4	4.7	-0.7	4.6	-0.6
	8/17/2020	8/23/2020	5	6.3	-1.3	5.2	-0.2
	8/10/2020	8/16/2020	10	5.3	4.7	4.4	5.6
	8/3/2020	8/9/2020	3	5.3	-2.3	4.6	-1.6
	7/27/2020	8/2/2020	10	2.7	7.3	3.8	6.2
	7/20/2020	7/26/2020	9	2.7	6.3	3.8	5.2
	7/13/2020	7/19/2020	4	3.3	0.7	3.4	0.6
	7/6/2020	7/12/2020	1	6.3	-5.3	4.8	-3.8
	6/29/2020	7/5/2020	8	4.0	4.0	3.8	4.2
	6/22/2020	6/28/2020	5	4.7	0.3	3.6	1.4
	6/15/2020	6/21/2020	7	3.7	3.3	4.0	3.0
	6/8/2020	6/14/2020	4	3.7	0.3	3.4	0.6
	6/1/2020	6/7/2020	5	4.7	0.3	4.4	0.6
	5/25/2020	5/31/2020	2	4.0	-2.0	3.8	-1.8
	5/18/2020	5/24/2020	5	5.3	-0.3	4.8	0.2
	5/11/2020	5/17/2020	8	5.0	3.0	4.4	3.6
	5/4/2020	5/10/2020	4	3.7	0.3	3.0	1.0
	4/27/2020	5/3/2020	4	2.0	2.0	3.4	0.6
	4/20/2020	4/26/2020	3	3.0	0.0	3.8	-0.8
	4/13/2020	4/19/2020	7	4.0	3.0	3.6	3.4
	4/6/2020	4/12/2020	2	2.3	-0.3	3.2	-1.2
	3/30/2020	4/5/2020	5	4.0	1.0	5.2	-0.2
	3/23/2020	3/29/2020	6	2.3	3.7	2.6	3.4
	3/16/2020	3/22/2020	8	4.3	3.7	3.8	4.2
	3/9/2020	3/15/2020	8	3.0	5.0	3.0	5.0
	3/2/2020	3/8/2020	6	3.3	2.7	3.8	2.2
	2/24/2020	3/1/2020	4	5.3	-1.3	5.0	-1.0
	2/17/2020	2/23/2020	6	4.3	1.7	3.8	2.2
	2/10/2020	2/16/2020	5	5.0	0.0	5.2	-0.2
	2/3/2020	2/9/2020	5	4.0	1.0	4.2	0.8
1/27/2020	2/2/2020	2	2.0	0.0	3.0	-1.0	
1/20/2020	1/26/2020	4	5.0	-1.0	4.0	0.0	
1/13/2020	1/19/2020	6	4.7	1.3	4.2	1.8	
1/6/2020	1/12/2020	1	4.0	-3.0	3.6	-2.6	
Josephine	4/5/2021	4/11/2021	27	25.7	1.3	23.8	3.2
	3/29/2021	4/4/2021	29	27.7	1.3	26.6	2.4
	3/22/2021	3/28/2021	34	21.3	12.7	23.0	11.0
	3/15/2021	3/21/2021	25	26.0	-1.0	22.6	2.4
	3/8/2021	3/14/2021	25	20.7	4.3	21.2	3.8
	3/1/2021	3/7/2021	29	23.3	5.7	25.8	3.2
	2/22/2021	2/28/2021	31	26.3	4.7	24.8	6.2
	2/15/2021	2/21/2021	32	21.7	10.3	24.0	8.0
	2/8/2021	2/14/2021	25	26.3	-1.3	25.2	-0.2
	2/1/2021	2/7/2021	19	31.0	-12.0	30.8	-11.8
	1/25/2021	1/31/2021	20	20.3	-0.3	22.2	-2.2
	1/18/2021	1/24/2021	25	24.0	1.0	24.6	0.4
	1/11/2021	1/17/2021	38	23.3	14.7	23.4	14.6
	1/4/2021	1/10/2021	25	33.0	-8.0	32.8	-7.8

## Weekly deaths in Oregon

Residence county	Week start	Week end	2020-21 deaths	Average 2017-2019	Excess deaths (over 3-yr average)	Average 2015-2019	Excess deaths (over 5-yr average)
Josephine	12/28/2020	1/3/2021	36	32.3	3.7	29.4	6.6
	12/21/2020	12/27/2020	39	26.3	12.7	25.4	13.6
	12/14/2020	12/20/2020	43	21.7	21.3	23.4	19.6
	12/7/2020	12/13/2020	33	21.7	11.3	21.6	11.4
	11/30/2020	12/6/2020	22	21.0	1.0	22.8	-0.8
	11/23/2020	11/29/2020	22	24.0	-2.0	24.6	-2.6
	11/16/2020	11/22/2020	26	25.3	0.7	26.6	-0.6
	11/9/2020	11/15/2020	30	22.7	7.3	21.8	8.2
	11/2/2020	11/8/2020	35	27.3	7.7	25.6	9.4
	10/26/2020	11/1/2020	27	17.7	9.3	19.2	7.8
	10/19/2020	10/25/2020	27	21.7	5.3	20.6	6.4
	10/12/2020	10/18/2020	22	24.3	-2.3	22.2	-0.2
	10/5/2020	10/11/2020	19	29.0	-10.0	26.2	-7.2
	9/28/2020	10/4/2020	27	20.3	6.7	22.2	4.8
	9/21/2020	9/27/2020	27	19.3	7.7	21.8	5.2
	9/14/2020	9/20/2020	24	19.0	5.0	17.6	6.4
	9/7/2020	9/13/2020	23	18.0	5.0	18.2	4.8
	8/31/2020	9/6/2020	23	23.3	-0.3	23.6	-0.6
	8/24/2020	8/30/2020	36	20.3	15.7	20.8	15.2
	8/17/2020	8/23/2020	38	25.0	13.0	22.6	15.4
	8/10/2020	8/16/2020	16	22.7	-6.7	23.0	-7.0
	8/3/2020	8/9/2020	19	21.0	-2.0	21.0	-2.0
	7/27/2020	8/2/2020	23	21.7	1.3	21.8	1.2
	7/20/2020	7/26/2020	20	20.7	-0.7	22.2	-2.2
	7/13/2020	7/19/2020	24	19.7	4.3	20.2	3.8
	7/6/2020	7/12/2020	26	24.7	1.3	23.8	2.2
	6/29/2020	7/5/2020	30	26.3	3.7	24.2	5.8
	6/22/2020	6/28/2020	17	25.0	-8.0	23.6	-6.6
	6/15/2020	6/21/2020	24	21.3	2.7	23.6	0.4
	6/8/2020	6/14/2020	21	21.3	-0.3	19.8	1.2
	6/1/2020	6/7/2020	20	22.0	-2.0	20.0	0.0
	5/25/2020	5/31/2020	22	22.3	-0.3	22.2	-0.2
	5/18/2020	5/24/2020	25	25.7	-0.7	26.2	-1.2
	5/11/2020	5/17/2020	18	21.7	-3.7	23.6	-5.6
	5/4/2020	5/10/2020	24	22.3	1.7	25.0	-1.0
	4/27/2020	5/3/2020	16	23.7	-7.7	21.6	-5.6
	4/20/2020	4/26/2020	26	22.3	3.7	21.4	4.6
	4/13/2020	4/19/2020	24	27.3	-3.3	27.4	-3.4
	4/6/2020	4/12/2020	28	26.0	2.0	24.2	3.8
	3/30/2020	4/5/2020	20	26.3	-6.3	25.6	-5.6
	3/23/2020	3/29/2020	21	23.7	-2.7	23.2	-2.2
	3/16/2020	3/22/2020	28	25.0	3.0	24.0	4.0
	3/9/2020	3/15/2020	27	22.3	4.7	21.6	5.4
	3/2/2020	3/8/2020	17	21.3	-4.3	22.4	-5.4
	2/24/2020	3/1/2020	27	28.0	-1.0	28.6	-1.6
	2/17/2020	2/23/2020	21	23.3	-2.3	23.8	-2.8
	2/10/2020	2/16/2020	29	23.3	5.7	24.8	4.2
	2/3/2020	2/9/2020	26	30.7	-4.7	29.8	-3.8
	1/27/2020	2/2/2020	17	24.3	-7.3	24.4	-7.4
	1/20/2020	1/26/2020	33	20.7	12.3	22.4	10.6
	1/13/2020	1/19/2020	25	27.3	-2.3	26.2	-1.2

## Weekly deaths in Oregon

Residence county	Week start	Week end	2020-21 deaths	Average 2017-2019	Excess deaths (over 3-yr average)	Average 2015-2019	Excess deaths (over 5-yr average)
Josephine	1/6/2020	1/12/2020	30	27.3	2.7	27.2	2.8
Klamath	4/5/2021	4/11/2021	14	14.3	-0.3	15.4	-1.4
	3/29/2021	4/4/2021	16	11.0	5.0	12.8	3.2
	3/22/2021	3/28/2021	15	13.0	2.0	14.0	1.0
	3/15/2021	3/21/2021	18	16.0	2.0	15.0	3.0
	3/8/2021	3/14/2021	12	17.7	-5.7	16.2	-4.2
	3/1/2021	3/7/2021	16	19.3	-3.3	18.6	-2.6
	2/22/2021	2/28/2021	19	19.0	0.0	16.8	2.2
	2/15/2021	2/21/2021	20	14.7	5.3	13.4	6.6
	2/8/2021	2/14/2021	15	14.7	0.3	14.8	0.2
	2/1/2021	2/7/2021	18	16.0	2.0	15.8	2.2
	1/25/2021	1/31/2021	23	13.3	9.7	14.8	8.2
	1/18/2021	1/24/2021	28	21.0	7.0	19.0	9.0
	1/11/2021	1/17/2021	28	15.7	12.3	15.8	12.2
	1/4/2021	1/10/2021	25	15.7	9.3	14.0	11.0
	12/28/2020	1/3/2021	23	16.3	6.7	16.6	6.4
	12/21/2020	12/27/2020	20	19.3	0.7	17.0	3.0
	12/14/2020	12/20/2020	20	15.7	4.3	16.6	3.4
	12/7/2020	12/13/2020	23	16.3	6.7	17.4	5.6
	11/30/2020	12/6/2020	22	15.7	6.3	15.4	6.6
	11/23/2020	11/29/2020	19	20.0	-1.0	19.6	-0.6
	11/16/2020	11/22/2020	16	15.7	0.3	15.4	0.6
	11/9/2020	11/15/2020	21	21.0	0.0	18.0	3.0
	11/2/2020	11/8/2020	26	12.7	13.3	13.2	12.8
	10/26/2020	11/1/2020	17	15.0	2.0	16.0	1.0
	10/19/2020	10/25/2020	16	19.7	-3.7	16.8	-0.8
	10/12/2020	10/18/2020	19	15.7	3.3	15.4	3.6
	10/5/2020	10/11/2020	8	18.7	-10.7	15.8	-7.8
	9/28/2020	10/4/2020	14	14.3	-0.3	15.4	-1.4
	9/21/2020	9/27/2020	19	14.7	4.3	14.0	5.0
	9/14/2020	9/20/2020	30	13.0	17.0	14.0	16.0
	9/7/2020	9/13/2020	16	14.0	2.0	14.8	1.2
	8/31/2020	9/6/2020	12	14.0	-2.0	14.0	-2.0
	8/24/2020	8/30/2020	13	14.7	-1.7	14.4	-1.4
	8/17/2020	8/23/2020	12	17.3	-5.3	16.2	-4.2
	8/10/2020	8/16/2020	20	13.3	6.7	13.6	6.4
	8/3/2020	8/9/2020	18	13.3	4.7	13.2	4.8
	7/27/2020	8/2/2020	16	13.7	2.3	14.6	1.4
	7/20/2020	7/26/2020	11	14.0	-3.0	13.6	-2.6
	7/13/2020	7/19/2020	23	16.7	6.3	16.0	7.0
	7/6/2020	7/12/2020	8	15.3	-7.3	13.6	-5.6
	6/29/2020	7/5/2020	20	19.0	1.0	17.8	2.2
	6/22/2020	6/28/2020	15	14.7	0.3	14.4	0.6
	6/15/2020	6/21/2020	16	11.3	4.7	11.8	4.2
6/8/2020	6/14/2020	19	14.7	4.3	15.6	3.4	
6/1/2020	6/7/2020	12	17.0	-5.0	14.8	-2.8	
5/25/2020	5/31/2020	20	15.3	4.7	14.8	5.2	
5/18/2020	5/24/2020	14	13.7	0.3	14.8	-0.8	
5/11/2020	5/17/2020	18	19.0	-1.0	18.4	-0.4	
5/4/2020	5/10/2020	17	18.0	-1.0	15.4	1.6	
4/27/2020	5/3/2020	18	14.7	3.3	13.8	4.2	

## Weekly deaths in Oregon

Residence county	Week start	Week end	2020-21 deaths	Average 2017-2019	Excess deaths (over 3-yr average)	Average 2015-2019	Excess deaths (over 5-yr average)
Klamath	4/20/2020	4/26/2020	21	16.3	4.7	14.2	6.8
	4/13/2020	4/19/2020	9	18.0	-9.0	15.6	-6.6
	4/6/2020	4/12/2020	17	15.3	1.7	15.8	1.2
	3/30/2020	4/5/2020	18	11.0	7.0	13.4	4.6
	3/23/2020	3/29/2020	15	12.0	3.0	13.0	2.0
	3/16/2020	3/22/2020	23	16.7	6.3	15.4	7.6
	3/9/2020	3/15/2020	12	16.3	-4.3	15.2	-3.2
	3/2/2020	3/8/2020	21	20.0	1.0	18.6	2.4
	2/24/2020	3/1/2020	19	18.7	0.3	16.6	2.4
	2/17/2020	2/23/2020	21	16.0	5.0	15.0	6.0
	2/10/2020	2/16/2020	12	17.0	-5.0	15.4	-3.4
	2/3/2020	2/9/2020	12	15.3	-3.3	14.4	-2.4
	1/27/2020	2/2/2020	13	14.7	-1.7	15.8	-2.8
	1/20/2020	1/26/2020	18	17.0	1.0	17.8	0.2
	1/13/2020	1/19/2020	22	16.0	6.0	14.6	7.4
	1/6/2020	1/12/2020	24	16.7	7.3	15.8	8.2
	Lake	4/5/2021	4/11/2021	2	1.7	0.3	1.4
3/29/2021		4/4/2021	3	1.7	1.3	1.4	1.6
3/22/2021		3/28/2021	5	1.0	4.0	1.8	3.2
3/15/2021		3/21/2021	2	2.0	0.0	1.8	0.2
3/8/2021		3/14/2021	3	1.7	1.3	1.8	1.2
3/1/2021		3/7/2021	6	2.3	3.7	2.2	3.8
2/22/2021		2/28/2021	4	2.7	1.3	2.6	1.4
2/15/2021		2/21/2021	2	1.0	1.0	1.4	0.6
2/8/2021		2/14/2021	2	1.0	1.0	1.2	0.8
2/1/2021		2/7/2021	3	3.0	0.0	2.4	0.6
1/25/2021		1/31/2021	4	1.7	2.3	1.4	2.6
1/18/2021		1/24/2021	1	2.7	-1.7	2.4	-1.4
1/11/2021		1/17/2021	2	1.0	1.0	1.8	0.2
1/4/2021		1/10/2021	3	2.3	0.7	2.4	0.6
12/28/2020		1/3/2021	2	2.3	-0.3	2.6	-0.6
12/21/2020		12/27/2020	4	0.7	3.3	1.4	2.6
12/14/2020		12/20/2020	3	3.3	-0.3	2.2	0.8
12/7/2020		12/13/2020	5	2.3	2.7	2.4	2.6
11/30/2020		12/6/2020	2	1.7	0.3	2.0	0.0
11/23/2020		11/29/2020	0	1.0	-1.0	1.2	-1.2
11/16/2020		11/22/2020	2	2.0	0.0	1.6	0.4
11/9/2020		11/15/2020	2	2.0	0.0	1.6	0.4
11/2/2020		11/8/2020	2	1.3	0.7	1.2	0.8
10/26/2020		11/1/2020	5	0.7	4.3	1.4	3.6
10/19/2020		10/25/2020	3	3.0	0.0	3.0	0.0
10/12/2020		10/18/2020	0	2.7	-2.7	2.2	-2.2
10/5/2020		10/11/2020	2	1.7	0.3	1.4	0.6
9/28/2020		10/4/2020	1	3.7	-2.7	3.2	-2.2
9/21/2020		9/27/2020	3	2.0	1.0	2.6	0.4
9/14/2020		9/20/2020	2	2.0	0.0	2.0	0.0
9/7/2020		9/13/2020	3	2.7	0.3	2.4	0.6
8/31/2020		9/6/2020	3	1.7	1.3	2.0	1.0
8/24/2020		8/30/2020	1	0.7	0.3	1.4	-0.4
8/17/2020		8/23/2020	2	1.7	0.3	1.8	0.2
8/10/2020	8/16/2020	4	1.3	2.7	1.4	2.6	

## Weekly deaths in Oregon

Residence county	Week start	Week end	2020-21 deaths	Average 2017-2019	Excess deaths (over 3-yr average)	Average 2015-2019	Excess deaths (over 5-yr average)
Lake	8/3/2020	8/9/2020	2	1.3	0.7	1.2	0.8
	7/27/2020	8/2/2020	3	0.7	2.3	0.8	2.2
	7/20/2020	7/26/2020	0	0.7	-0.7	1.2	-1.2
	7/13/2020	7/19/2020	2	2.3	-0.3	2.2	-0.2
	7/6/2020	7/12/2020	3	1.7	1.3	2.4	0.6
	6/29/2020	7/5/2020	3	1.3	1.7	1.2	1.8
	6/22/2020	6/28/2020	2	2.7	-0.7	2.6	-0.6
	6/15/2020	6/21/2020	2	2.7	-0.7	2.4	-0.4
	6/8/2020	6/14/2020	5	1.7	3.3	2.2	2.8
	6/1/2020	6/7/2020	2	3.0	-1.0	2.8	-0.8
	5/25/2020	5/31/2020	1	2.3	-1.3	2.4	-1.4
	5/18/2020	5/24/2020	1	0.7	0.3	1.2	-0.2
	5/11/2020	5/17/2020	3	0.7	2.3	1.2	1.8
	5/4/2020	5/10/2020	2	1.0	1.0	1.2	0.8
	4/27/2020	5/3/2020	1	2.0	-1.0	1.6	-0.6
	4/20/2020	4/26/2020	2	1.3	0.7	2.0	0.0
	4/13/2020	4/19/2020	1	0.7	0.3	1.6	-0.6
	4/6/2020	4/12/2020	0	1.7	-1.7	1.4	-1.4
	3/30/2020	4/5/2020	1	1.3	-0.3	1.0	0.0
	3/23/2020	3/29/2020	2	1.3	0.7	2.2	-0.2
	3/16/2020	3/22/2020	1	2.0	-1.0	1.8	-0.8
	3/9/2020	3/15/2020	2	1.0	1.0	1.2	0.8
	3/2/2020	3/8/2020	4	3.0	1.0	2.6	1.4
	2/24/2020	3/1/2020	2	2.3	-0.3	2.2	-0.2
	2/17/2020	2/23/2020	2	1.0	1.0	1.8	0.2
	2/10/2020	2/16/2020	2	0.7	1.3	0.8	1.2
	2/3/2020	2/9/2020	2	2.7	-0.7	2.2	-0.2
	1/27/2020	2/2/2020	1	2.3	-1.3	2.0	-1.0
	1/20/2020	1/26/2020	2	1.7	0.3	1.8	0.2
	1/13/2020	1/19/2020	1	2.3	-1.3	2.6	-1.6
	1/6/2020	1/12/2020	1	1.7	-0.7	1.6	-0.6
	Lane	4/5/2021	4/11/2021	76	74.0	2.0	72.0
3/29/2021		4/4/2021	93	77.7	15.3	73.8	19.2
3/22/2021		3/28/2021	75	72.0	3.0	67.4	7.6
3/15/2021		3/21/2021	92	72.3	19.7	72.4	19.6
3/8/2021		3/14/2021	85	68.7	16.3	70.4	14.6
3/1/2021		3/7/2021	87	82.7	4.3	78.6	8.4
2/22/2021		2/28/2021	75	72.7	2.3	71.4	3.6
2/15/2021		2/21/2021	72	79.7	-7.7	71.8	0.2
2/8/2021		2/14/2021	88	75.0	13.0	75.6	12.4
2/1/2021		2/7/2021	80	74.3	5.7	70.6	9.4
1/25/2021		1/31/2021	79	71.3	7.7	73.0	6.0
1/18/2021		1/24/2021	77	86.7	-9.7	83.2	-6.2
1/11/2021		1/17/2021	89	86.3	2.7	80.0	9.0
1/4/2021		1/10/2021	91	88.0	3.0	79.4	11.6
12/28/2020		1/3/2021	60	83.7	-23.7	81.8	-21.8
12/21/2020		12/27/2020	88	78.3	9.7	77.0	11.0
12/14/2020		12/20/2020	90	75.0	15.0	73.8	16.2
12/7/2020		12/13/2020	80	69.7	10.3	68.6	11.4
11/30/2020		12/6/2020	101	78.3	22.7	74.8	26.2
11/23/2020	11/29/2020	99	69.7	29.3	67.2	31.8	



## Weekly deaths in Oregon

Residence county	Week start	Week end	2020-21 deaths	Average 2017-2019	Excess deaths (over 3-yr average)	Average 2015-2019	Excess deaths (over 5-yr average)
Lane	11/16/2020	11/22/2020	99	68.3	30.7	68.2	30.8
	11/9/2020	11/15/2020	85	66.3	18.7	67.8	17.2
	11/2/2020	11/8/2020	80	68.0	12.0	70.6	9.4
	10/26/2020	11/1/2020	63	65.7	-2.7	65.0	-2.0
	10/19/2020	10/25/2020	79	77.7	1.3	73.0	6.0
	10/12/2020	10/18/2020	73	66.7	6.3	62.6	10.4
	10/5/2020	10/11/2020	74	70.7	3.3	70.2	3.8
	9/28/2020	10/4/2020	68	68.7	-0.7	66.6	1.4
	9/21/2020	9/27/2020	79	76.7	2.3	70.4	8.6
	9/14/2020	9/20/2020	60	60.7	-0.7	64.8	-4.8
	9/7/2020	9/13/2020	80	65.7	14.3	67.0	13.0
	8/31/2020	9/6/2020	76	70.0	6.0	64.0	12.0
	8/24/2020	8/30/2020	67	69.0	-2.0	65.8	1.2
	8/17/2020	8/23/2020	89	73.0	16.0	65.2	23.8
	8/10/2020	8/16/2020	79	71.0	8.0	66.2	12.8
	8/3/2020	8/9/2020	81	70.3	10.7	64.8	16.2
	7/27/2020	8/2/2020	69	70.0	-1.0	63.6	5.4
	7/20/2020	7/26/2020	66	67.3	-1.3	65.0	1.0
	7/13/2020	7/19/2020	85	59.3	25.7	61.8	23.2
	7/6/2020	7/12/2020	68	59.3	8.7	62.6	5.4
	6/29/2020	7/5/2020	71	61.7	9.3	67.2	3.8
	6/22/2020	6/28/2020	88	65.3	22.7	64.0	24.0
	6/15/2020	6/21/2020	69	76.0	-7.0	73.6	-4.6
	6/8/2020	6/14/2020	81	65.7	15.3	65.0	16.0
	6/1/2020	6/7/2020	65	57.7	7.3	62.4	2.6
	5/25/2020	5/31/2020	63	64.7	-1.7	63.0	0.0
	5/18/2020	5/24/2020	65	62.3	2.7	63.4	1.6
	5/11/2020	5/17/2020	64	70.7	-6.7	70.2	-6.2
	5/4/2020	5/10/2020	58	66.0	-8.0	66.2	-8.2
	4/27/2020	5/3/2020	81	72.3	8.7	68.6	12.4
	4/20/2020	4/26/2020	60	75.0	-15.0	70.6	-10.6
	4/13/2020	4/19/2020	66	65.3	0.7	64.6	1.4
	4/6/2020	4/12/2020	68	76.0	-8.0	72.6	-4.6
	3/30/2020	4/5/2020	75	78.0	-3.0	73.8	1.2
	3/23/2020	3/29/2020	77	72.7	4.3	68.4	8.6
	3/16/2020	3/22/2020	91	69.7	21.3	69.2	21.8
3/9/2020	3/15/2020	78	72.7	5.3	73.8	4.2	
3/2/2020	3/8/2020	77	76.0	1.0	72.8	4.2	
2/24/2020	3/1/2020	87	79.3	7.7	74.8	12.2	
2/17/2020	2/23/2020	76	81.0	-5.0	73.8	2.2	
2/10/2020	2/16/2020	78	72.3	5.7	72.8	5.2	
2/3/2020	2/9/2020	78	76.7	1.3	74.4	3.6	
1/27/2020	2/2/2020	77	72.3	4.7	72.0	5.0	
1/20/2020	1/26/2020	87	83.0	4.0	79.8	7.2	
1/13/2020	1/19/2020	81	87.7	-6.7	81.2	-0.2	
1/6/2020	1/12/2020	75	88.7	-13.7	79.6	-4.6	
Lincoln	4/5/2021	4/11/2021	11	12.3	-1.3	13.2	-2.2
	3/29/2021	4/4/2021	11	18.0	-7.0	16.4	-5.4
	3/22/2021	3/28/2021	17	13.7	3.3	12.0	5.0
	3/15/2021	3/21/2021	23	12.7	10.3	12.6	10.4
	3/8/2021	3/14/2021	11	16.7	-5.7	14.2	-3.2

## Weekly deaths in Oregon

Residence county	Week start	Week end	2020-21 deaths	Average 2017-2019	Excess deaths (over 3-yr average)	Average 2015-2019	Excess deaths (over 5-yr average)
Lincoln	3/1/2021	3/7/2021	15	12.3	2.7	13.4	1.6
	2/22/2021	2/28/2021	9	12.7	-3.7	13.8	-4.8
	2/15/2021	2/21/2021	20	13.7	6.3	13.2	6.8
	2/8/2021	2/14/2021	15	13.7	1.3	13.0	2.0
	2/1/2021	2/7/2021	8	11.3	-3.3	10.2	-2.2
	1/25/2021	1/31/2021	12	13.7	-1.7	12.2	-0.2
	1/18/2021	1/24/2021	14	13.0	1.0	11.6	2.4
	1/11/2021	1/17/2021	11	11.0	0.0	10.8	0.2
	1/4/2021	1/10/2021	11	12.3	-1.3	11.4	-0.4
	12/28/2020	1/3/2021	15	7.7	7.3	8.6	6.4
	12/21/2020	12/27/2020	16	11.7	4.3	11.4	4.6
	12/14/2020	12/20/2020	12	12.3	-0.3	11.6	0.4
	12/7/2020	12/13/2020	12	12.0	0.0	10.4	1.6
	11/30/2020	12/6/2020	17	11.3	5.7	11.0	6.0
	11/23/2020	11/29/2020	18	11.0	7.0	11.0	7.0
	11/16/2020	11/22/2020	10	12.0	-2.0	13.6	-3.6
	11/9/2020	11/15/2020	13	13.3	-0.3	12.6	0.4
	11/2/2020	11/8/2020	13	13.7	-0.7	12.0	1.0
	10/26/2020	11/1/2020	16	12.0	4.0	11.8	4.2
	10/19/2020	10/25/2020	11	16.3	-5.3	12.6	-1.6
	10/12/2020	10/18/2020	12	10.0	2.0	9.4	2.6
	10/5/2020	10/11/2020	15	12.0	3.0	13.2	1.8
	9/28/2020	10/4/2020	6	9.0	-3.0	11.8	-5.8
	9/21/2020	9/27/2020	9	13.3	-4.3	13.6	-4.6
	9/14/2020	9/20/2020	11	10.3	0.7	9.8	1.2
	9/7/2020	9/13/2020	11	10.3	0.7	9.8	1.2
	8/31/2020	9/6/2020	10	11.0	-1.0	11.6	-1.6
	8/24/2020	8/30/2020	10	14.0	-4.0	12.8	-2.8
	8/17/2020	8/23/2020	15	12.0	3.0	13.2	1.8
	8/10/2020	8/16/2020	17	13.7	3.3	12.2	4.8
	8/3/2020	8/9/2020	17	11.3	5.7	11.6	5.4
	7/27/2020	8/2/2020	17	9.7	7.3	9.0	8.0
	7/20/2020	7/26/2020	17	13.3	3.7	12.2	4.8
	7/13/2020	7/19/2020	15	11.7	3.3	11.4	3.6
	7/6/2020	7/12/2020	13	10.7	2.3	10.0	3.0
	6/29/2020	7/5/2020	16	14.3	1.7	14.0	2.0
	6/22/2020	6/28/2020	12	11.0	1.0	10.6	1.4
	6/15/2020	6/21/2020	13	10.0	3.0	10.8	2.2
	6/8/2020	6/14/2020	15	12.7	2.3	12.4	2.6
	6/1/2020	6/7/2020	19	12.7	6.3	13.2	5.8
	5/25/2020	5/31/2020	17	10.3	6.7	11.0	6.0
	5/18/2020	5/24/2020	17	9.0	8.0	10.4	6.6
	5/11/2020	5/17/2020	12	10.0	2.0	10.4	1.6
	5/4/2020	5/10/2020	9	10.0	-1.0	11.8	-2.8
	4/27/2020	5/3/2020	10	10.0	0.0	10.8	-0.8
	4/20/2020	4/26/2020	12	10.3	1.7	9.2	2.8
	4/13/2020	4/19/2020	16	9.3	6.7	9.4	6.6
	4/6/2020	4/12/2020	11	13.7	-2.7	13.8	-2.8
	3/30/2020	4/5/2020	12	17.0	-5.0	15.6	-3.6
	3/23/2020	3/29/2020	10	14.0	-4.0	12.0	-2.0
	3/16/2020	3/22/2020	9	12.3	-3.3	12.6	-3.6

## Weekly deaths in Oregon

Residence county	Week start	Week end	2020-21 deaths	Average 2017-2019	Excess deaths (over 3-yr average)	Average 2015-2019	Excess deaths (over 5-yr average)
Lincoln	3/9/2020	3/15/2020	17	14.7	2.3	12.6	4.4
	3/2/2020	3/8/2020	9	15.3	-6.3	15.6	-6.6
	2/24/2020	3/1/2020	7	12.7	-5.7	12.6	-5.6
	2/17/2020	2/23/2020	11	13.7	-2.7	14.4	-3.4
	2/10/2020	2/16/2020	15	12.3	2.7	11.6	3.4
	2/3/2020	2/9/2020	13	13.0	0.0	12.4	0.6
	1/27/2020	2/2/2020	10	13.7	-3.7	11.2	-1.2
	1/20/2020	1/26/2020	6	13.7	-7.7	13.0	-7.0
	1/13/2020	1/19/2020	9	9.3	-0.3	8.2	0.8
	1/6/2020	1/12/2020	15	12.0	3.0	12.4	2.6
Linn	4/5/2021	4/11/2021	19	23.3	-4.3	23.2	-4.2
	3/29/2021	4/4/2021	22	24.0	-2.0	25.8	-3.8
	3/22/2021	3/28/2021	28	32.3	-4.3	30.2	-2.2
	3/15/2021	3/21/2021	31	27.7	3.3	27.4	3.6
	3/8/2021	3/14/2021	35	27.0	8.0	26.4	8.6
	3/1/2021	3/7/2021	30	29.0	1.0	27.2	2.8
	2/22/2021	2/28/2021	38	26.7	11.3	27.0	11.0
	2/15/2021	2/21/2021	25	26.0	-1.0	28.2	-3.2
	2/8/2021	2/14/2021	28	28.3	-0.3	26.4	1.6
	2/1/2021	2/7/2021	36	27.7	8.3	28.0	8.0
	1/25/2021	1/31/2021	29	19.3	9.7	20.6	8.4
	1/18/2021	1/24/2021	32	32.3	-0.3	30.4	1.6
	1/11/2021	1/17/2021	34	29.3	4.7	26.2	7.8
	1/4/2021	1/10/2021	25	28.3	-3.3	29.6	-4.6
	12/28/2020	1/3/2021	27	24.3	2.7	26.0	1.0
	12/21/2020	12/27/2020	38	24.7	13.3	26.4	11.6
	12/14/2020	12/20/2020	30	31.3	-1.3	28.6	1.4
	12/7/2020	12/13/2020	36	28.3	7.7	25.8	10.2
	11/30/2020	12/6/2020	33	26.3	6.7	29.8	3.2
	11/23/2020	11/29/2020	26	23.3	2.7	22.4	3.6
	11/16/2020	11/22/2020	26	30.0	-4.0	26.6	-0.6
	11/9/2020	11/15/2020	28	23.7	4.3	24.8	3.2
	11/2/2020	11/8/2020	29	31.3	-2.3	28.0	1.0
	10/26/2020	11/1/2020	27	25.7	1.3	27.4	-0.4
	10/19/2020	10/25/2020	26	26.7	-0.7	24.6	1.4
	10/12/2020	10/18/2020	35	28.3	6.7	25.8	9.2
	10/5/2020	10/11/2020	21	26.3	-5.3	23.6	-2.6
	9/28/2020	10/4/2020	25	23.0	2.0	23.6	1.4
	9/21/2020	9/27/2020	21	26.0	-5.0	23.4	-2.4
	9/14/2020	9/20/2020	19	26.7	-7.7	24.2	-5.2
	9/7/2020	9/13/2020	24	22.3	1.7	22.6	1.4
	8/31/2020	9/6/2020	25	19.7	5.3	20.8	4.2
	8/24/2020	8/30/2020	30	27.7	2.3	26.0	4.0
	8/17/2020	8/23/2020	20	22.0	-2.0	24.4	-4.4
8/10/2020	8/16/2020	38	21.0	17.0	23.0	15.0	
8/3/2020	8/9/2020	36	25.0	11.0	23.6	12.4	
7/27/2020	8/2/2020	23	27.0	-4.0	26.0	-3.0	
7/20/2020	7/26/2020	27	22.3	4.7	22.2	4.8	
7/13/2020	7/19/2020	24	23.7	0.3	25.2	-1.2	
7/6/2020	7/12/2020	19	26.0	-7.0	26.0	-7.0	
6/29/2020	7/5/2020	28	19.3	8.7	17.8	10.2	

## Weekly deaths in Oregon

Residence county	Week start	Week end	2020-21 deaths	Average 2017-2019	Excess deaths (over 3-yr average)	Average 2015-2019	Excess deaths (over 5-yr average)
Linn	6/22/2020	6/28/2020	22	23.3	-1.3	24.8	-2.8
	6/15/2020	6/21/2020	31	19.3	11.7	21.2	9.8
	6/8/2020	6/14/2020	22	22.0	0.0	23.4	-1.4
	6/1/2020	6/7/2020	24	24.3	-0.3	22.6	1.4
	5/25/2020	5/31/2020	34	25.0	9.0	25.2	8.8
	5/18/2020	5/24/2020	27	23.0	4.0	21.4	5.6
	5/11/2020	5/17/2020	32	25.3	6.7	22.6	9.4
	5/4/2020	5/10/2020	29	21.7	7.3	24.6	4.4
	4/27/2020	5/3/2020	32	29.3	2.7	25.8	6.2
	4/20/2020	4/26/2020	28	28.0	0.0	26.6	1.4
	4/13/2020	4/19/2020	27	24.7	2.3	25.0	2.0
	4/6/2020	4/12/2020	31	20.0	11.0	22.4	8.6
	3/30/2020	4/5/2020	33	25.7	7.3	26.8	6.2
	3/23/2020	3/29/2020	30	31.7	-1.7	29.6	0.4
	3/16/2020	3/22/2020	33	27.0	6.0	27.0	6.0
	3/9/2020	3/15/2020	31	26.3	4.7	25.4	5.6
	3/2/2020	3/8/2020	31	30.0	1.0	27.8	3.2
	2/24/2020	3/1/2020	39	30.7	8.3	29.2	9.8
	2/17/2020	2/23/2020	34	23.3	10.7	25.6	8.4
	2/10/2020	2/16/2020	33	30.3	2.7	28.2	4.8
	2/3/2020	2/9/2020	21	27.7	-6.7	27.6	-6.6
	1/27/2020	2/2/2020	28	22.0	6.0	23.4	4.6
	1/20/2020	1/26/2020	30	24.7	5.3	25.2	4.8
	1/13/2020	1/19/2020	21	36.3	-15.3	30.8	-9.8
1/6/2020	1/12/2020	32	28.0	4.0	29.6	2.4	
Malheur	4/5/2021	4/11/2021	3	2.7	0.3	2.4	0.6
	3/29/2021	4/4/2021	3	7.3	-4.3	7.8	-4.8
	3/22/2021	3/28/2021	8	4.0	4.0	5.4	2.6
	3/15/2021	3/21/2021	4	3.3	0.7	3.4	0.6
	3/8/2021	3/14/2021	7	6.0	1.0	5.8	1.2
	3/1/2021	3/7/2021	6	6.7	-0.7	7.0	-1.0
	2/22/2021	2/28/2021	5	6.3	-1.3	6.0	-1.0
	2/15/2021	2/21/2021	6	6.0	0.0	5.2	0.8
	2/8/2021	2/14/2021	2	4.3	-2.3	4.2	-2.2
	2/1/2021	2/7/2021	4	5.3	-1.3	4.8	-0.8
	1/25/2021	1/31/2021	7	5.7	1.3	6.4	0.6
	1/18/2021	1/24/2021	4	5.3	-1.3	5.0	-1.0
	1/11/2021	1/17/2021	10	3.3	6.7	4.0	6.0
	1/4/2021	1/10/2021	8	3.7	4.3	3.0	5.0
	12/28/2020	1/3/2021	5	6.3	-1.3	5.8	-0.8
	12/21/2020	12/27/2020	9	4.7	4.3	5.6	3.4
	12/14/2020	12/20/2020	4	3.7	0.3	4.2	-0.2
	12/7/2020	12/13/2020	4	2.3	1.7	4.6	-0.6
	11/30/2020	12/6/2020	7	4.3	2.7	3.8	3.2
	11/23/2020	11/29/2020	0	4.0	-4.0	3.8	-3.8
	11/16/2020	11/22/2020	0	5.7	-5.7	5.8	-5.8
	11/9/2020	11/15/2020	3	3.0	0.0	3.6	-0.6
	11/2/2020	11/8/2020	3	4.0	-1.0	4.0	-1.0
	10/26/2020	11/1/2020	3	2.7	0.3	3.4	-0.4
	10/19/2020	10/25/2020	8	3.0	5.0	3.4	4.6
	10/12/2020	10/18/2020	3	4.3	-1.3	4.6	-1.6

## Weekly deaths in Oregon

Residence county	Week start	Week end	2020-21 deaths	Average 2017-2019	Excess deaths (over 3-yr average)	Average 2015-2019	Excess deaths (over 5-yr average)
Malheur	10/5/2020	10/11/2020	5	5.0	0.0	5.6	-0.6
	9/28/2020	10/4/2020	10	5.3	4.7	5.0	5.0
	9/21/2020	9/27/2020	2	3.3	-1.3	3.4	-1.4
	9/14/2020	9/20/2020	3	4.7	-1.7	5.0	-2.0
	9/7/2020	9/13/2020	3	3.3	-0.3	2.6	0.4
	8/31/2020	9/6/2020	5	3.3	1.7	3.2	1.8
	8/24/2020	8/30/2020	7	4.0	3.0	3.8	3.2
	8/17/2020	8/23/2020	7	3.7	3.3	4.2	2.8
	8/10/2020	8/16/2020	8	5.3	2.7	4.4	3.6
	8/3/2020	8/9/2020	12	5.7	6.3	4.0	8.0
	7/27/2020	8/2/2020	10	2.3	7.7	3.8	6.2
	7/20/2020	7/26/2020	7	5.0	2.0	4.4	2.6
	7/13/2020	7/19/2020	7	6.0	1.0	5.0	2.0
	7/6/2020	7/12/2020	2	4.0	-2.0	3.6	-1.6
	6/29/2020	7/5/2020	4	6.0	-2.0	4.6	-0.6
	6/22/2020	6/28/2020	3	4.3	-1.3	4.2	-1.2
	6/15/2020	6/21/2020	8	6.7	1.3	6.2	1.8
	6/8/2020	6/14/2020	7	5.7	1.3	4.8	2.2
	6/1/2020	6/7/2020	4	5.0	-1.0	4.6	-0.6
	5/25/2020	5/31/2020	5	2.0	3.0	3.4	1.6
	5/18/2020	5/24/2020	4	1.3	2.7	3.4	0.6
	5/11/2020	5/17/2020	4	2.7	1.3	2.8	1.2
	5/4/2020	5/10/2020	5	3.3	1.7	4.0	1.0
	4/27/2020	5/3/2020	4	4.0	0.0	4.6	-0.6
	4/20/2020	4/26/2020	13	3.7	9.3	4.2	8.8
	4/13/2020	4/19/2020	6	6.3	-0.3	6.6	-0.6
	4/6/2020	4/12/2020	3	3.3	-0.3	3.8	-0.8
	3/30/2020	4/5/2020	6	6.0	0.0	6.4	-0.4
	3/23/2020	3/29/2020	1	4.7	-3.7	6.0	-5.0
	3/16/2020	3/22/2020	1	4.3	-3.3	4.2	-3.2
	3/9/2020	3/15/2020	4	5.3	-1.3	5.2	-1.2
	3/2/2020	3/8/2020	3	6.7	-3.7	6.6	-3.6
	2/24/2020	3/1/2020	5	7.7	-2.7	7.2	-2.2
	2/17/2020	2/23/2020	5	5.0	0.0	5.0	0.0
	2/10/2020	2/16/2020	6	5.3	0.7	4.6	1.4
	2/3/2020	2/9/2020	6	5.3	0.7	4.8	1.2
1/27/2020	2/2/2020	3	3.7	-0.7	5.2	-2.2	
1/20/2020	1/26/2020	3	5.7	-2.7	5.2	-2.2	
1/13/2020	1/19/2020	3	4.7	-1.7	4.6	-1.6	
1/6/2020	1/12/2020	9	4.3	4.7	4.2	4.8	
Marion	4/5/2021	4/11/2021	56	59.0	-3.0	60.4	-4.4
	3/29/2021	4/4/2021	58	58.3	-0.3	55.2	2.8
	3/22/2021	3/28/2021	64	60.3	3.7	56.0	8.0
	3/15/2021	3/21/2021	63	67.7	-4.7	61.8	1.2
	3/8/2021	3/14/2021	56	59.3	-3.3	58.8	-2.8
	3/1/2021	3/7/2021	40	56.7	-16.7	57.4	-17.4
	2/22/2021	2/28/2021	56	62.3	-6.3	56.6	-0.6
	2/15/2021	2/21/2021	63	52.7	10.3	57.2	5.8
	2/8/2021	2/14/2021	76	55.7	20.3	58.4	17.6
	2/1/2021	2/7/2021	59	57.7	1.3	60.6	-1.6
	1/25/2021	1/31/2021	83	57.3	25.7	60.8	22.2

## Weekly deaths in Oregon

Residence county	Week start	Week end	2020-21 deaths	Average 2017-2019	Excess deaths (over 3-yr average)	Average 2015-2019	Excess deaths (over 5-yr average)
Marion	1/18/2021	1/24/2021	68	60.7	7.3	59.0	9.0
	1/11/2021	1/17/2021	58	54.3	3.7	50.6	7.4
	1/4/2021	1/10/2021	70	69.3	0.7	60.6	9.4
	12/28/2020	1/3/2021	71	55.7	15.3	57.2	13.8
	12/21/2020	12/27/2020	65	60.7	4.3	57.6	7.4
	12/14/2020	12/20/2020	74	58.0	16.0	59.8	14.2
	12/7/2020	12/13/2020	69	57.0	12.0	57.4	11.6
	11/30/2020	12/6/2020	84	55.0	29.0	53.8	30.2
	11/23/2020	11/29/2020	75	49.7	25.3	53.4	21.6
	11/16/2020	11/22/2020	69	52.3	16.7	53.0	16.0
	11/9/2020	11/15/2020	62	50.3	11.7	52.2	9.8
	11/2/2020	11/8/2020	66	54.0	12.0	52.6	13.4
	10/26/2020	11/1/2020	67	46.0	21.0	44.2	22.8
	10/19/2020	10/25/2020	60	58.7	1.3	58.0	2.0
	10/12/2020	10/18/2020	51	53.7	-2.7	52.6	-1.6
	10/5/2020	10/11/2020	58	54.0	4.0	51.8	6.2
	9/28/2020	10/4/2020	57	48.7	8.3	50.6	6.4
	9/21/2020	9/27/2020	56	50.7	5.3	47.8	8.2
	9/14/2020	9/20/2020	45	50.7	-5.7	47.4	-2.4
	9/7/2020	9/13/2020	51	52.7	-1.7	51.2	-0.2
	8/31/2020	9/6/2020	54	47.3	6.7	46.6	7.4
	8/24/2020	8/30/2020	57	45.0	12.0	45.6	11.4
	8/17/2020	8/23/2020	60	47.7	12.3	51.2	8.8
	8/10/2020	8/16/2020	57	43.0	14.0	43.6	13.4
	8/3/2020	8/9/2020	53	52.3	0.7	52.6	0.4
	7/27/2020	8/2/2020	48	53.7	-5.7	50.2	-2.2
	7/20/2020	7/26/2020	44	49.7	-5.7	49.0	-5.0
	7/13/2020	7/19/2020	67	53.7	13.3	57.0	10.0
	7/6/2020	7/12/2020	51	54.3	-3.3	51.4	-0.4
	6/29/2020	7/5/2020	44	55.0	-11.0	53.8	-9.8
	6/22/2020	6/28/2020	69	54.7	14.3	50.8	18.2
	6/15/2020	6/21/2020	66	55.3	10.7	55.2	10.8
	6/8/2020	6/14/2020	76	52.0	24.0	52.6	23.4
	6/1/2020	6/7/2020	53	47.0	6.0	47.8	5.2
	5/25/2020	5/31/2020	55	56.7	-1.7	53.2	1.8
	5/18/2020	5/24/2020	74	55.7	18.3	53.8	20.2
	5/11/2020	5/17/2020	73	48.7	24.3	50.2	22.8
	5/4/2020	5/10/2020	55	48.0	7.0	50.2	4.8
	4/27/2020	5/3/2020	57	50.3	6.7	51.2	5.8
	4/20/2020	4/26/2020	68	55.0	13.0	51.4	16.6
	4/13/2020	4/19/2020	56	54.3	1.7	52.8	3.2
	4/6/2020	4/12/2020	71	55.7	15.3	59.8	11.2
	3/30/2020	4/5/2020	64	62.3	1.7	58.4	5.6
	3/23/2020	3/29/2020	65	59.3	5.7	54.8	10.2
	3/16/2020	3/22/2020	57	63.7	-6.7	60.0	-3.0
	3/9/2020	3/15/2020	53	60.0	-7.0	58.4	-5.4
	3/2/2020	3/8/2020	61	59.0	2.0	56.2	4.8
	2/24/2020	3/1/2020	50	63.3	-13.3	59.8	-9.8
	2/17/2020	2/23/2020	47	53.3	-6.3	54.2	-7.2
	2/10/2020	2/16/2020	60	56.0	4.0	60.8	-0.8
	2/3/2020	2/9/2020	52	59.0	-7.0	61.4	-9.4

## Weekly deaths in Oregon

Residence county	Week start	Week end	2020-21 deaths	Average 2017-2019	Excess deaths (over 3-yr average)	Average 2015-2019	Excess deaths (over 5-yr average)
Marion	1/27/2020	2/2/2020	67	54.3	12.7	57.6	9.4
	1/20/2020	1/26/2020	58	60.7	-2.7	58.8	-0.8
	1/13/2020	1/19/2020	60	58.3	1.7	56.2	3.8
	1/6/2020	1/12/2020	47	64.0	-17.0	57.4	-10.4
Morrow	4/5/2021	4/11/2021	0	0.3	-0.3	0.6	-0.6
	3/29/2021	4/4/2021	0	0.7	-0.7	1.0	-1.0
	3/22/2021	3/28/2021	2	1.0	1.0	1.4	0.6
	3/15/2021	3/21/2021	2	1.7	0.3	1.4	0.6
	3/8/2021	3/14/2021	0	1.3	-1.3	0.8	-0.8
	3/1/2021	3/7/2021	1	1.7	-0.7	1.6	-0.6
	2/22/2021	2/28/2021	3	2.0	1.0	1.8	1.2
	2/15/2021	2/21/2021	2	2.0	0.0	1.2	0.8
	2/8/2021	2/14/2021	2	0.3	1.7	1.0	1.0
	2/1/2021	2/7/2021	5	1.7	3.3	2.0	3.0
	1/25/2021	1/31/2021	0	0.7	-0.7	0.6	-0.6
	1/18/2021	1/24/2021	0	1.0	-1.0	1.8	-1.8
	1/11/2021	1/17/2021	1	1.3	-0.3	1.8	-0.8
	1/4/2021	1/10/2021	3	1.3	1.7	1.0	2.0
	12/28/2020	1/3/2021	3	1.3	1.7	1.4	1.6
	12/21/2020	12/27/2020	4	0.7	3.3	0.8	3.2
	12/14/2020	12/20/2020	2	0.0	2.0	1.0	1.0
	12/7/2020	12/13/2020	6	1.0	5.0	1.2	4.8
	11/30/2020	12/6/2020	1	1.7	-0.7	1.8	-0.8
	11/23/2020	11/29/2020	0	0.3	-0.3	0.2	-0.2
	11/16/2020	11/22/2020	4	2.0	2.0	1.4	2.6
	11/9/2020	11/15/2020	2	0.3	1.7	1.4	0.6
	11/2/2020	11/8/2020	3	1.7	1.3	1.4	1.6
	10/26/2020	11/1/2020	1	2.0	-1.0	2.0	-1.0
	10/19/2020	10/25/2020	4	0.7	3.3	0.6	3.4
	10/12/2020	10/18/2020	3	2.0	1.0	1.6	1.4
	10/5/2020	10/11/2020	1	1.0	0.0	1.2	-0.2
	9/28/2020	10/4/2020	1	1.7	-0.7	1.2	-0.2
	9/21/2020	9/27/2020	2	1.7	0.3	1.6	0.4
	9/14/2020	9/20/2020	1	0.3	0.7	0.8	0.2
	9/7/2020	9/13/2020	1	1.7	-0.7	1.6	-0.6
	8/31/2020	9/6/2020	1	1.3	-0.3	1.2	-0.2
	8/24/2020	8/30/2020	1	1.3	-0.3	1.4	-0.4
	8/17/2020	8/23/2020	1	2.3	-1.3	2.0	-1.0
	8/10/2020	8/16/2020	0	0.7	-0.7	0.4	-0.4
	8/3/2020	8/9/2020	2	1.0	1.0	0.8	1.2
	7/27/2020	8/2/2020	6	3.0	3.0	2.2	3.8
	7/20/2020	7/26/2020	2	1.7	0.3	1.6	0.4
	7/13/2020	7/19/2020	2	0.7	1.3	0.4	1.6
	7/6/2020	7/12/2020	1	2.7	-1.7	2.2	-1.2
	6/29/2020	7/5/2020	1	1.3	-0.3	1.6	-0.6
	6/22/2020	6/28/2020	1	1.7	-0.7	1.8	-0.8
	6/15/2020	6/21/2020	4	2.0	2.0	1.4	2.6
6/8/2020	6/14/2020	1	0.7	0.3	0.6	0.4	
6/1/2020	6/7/2020	1	1.3	-0.3	1.8	-0.8	
5/25/2020	5/31/2020	0	1.0	-1.0	1.0	-1.0	
5/18/2020	5/24/2020	3	1.7	1.3	1.6	1.4	

## Weekly deaths in Oregon

Residence county	Week start	Week end	2020-21 deaths	Average 2017-2019	Excess deaths (over 3-yr average)	Average 2015-2019	Excess deaths (over 5-yr average)	
Morrow	5/11/2020	5/17/2020	0	1.7	-1.7	1.4	-1.4	
	5/4/2020	5/10/2020	4	0.7	3.3	1.4	2.6	
	4/27/2020	5/3/2020	0	1.3	-1.3	1.4	-1.4	
	4/20/2020	4/26/2020	1	1.3	-0.3	1.2	-0.2	
	4/13/2020	4/19/2020	1	1.3	-0.3	1.6	-0.6	
	4/6/2020	4/12/2020	1	1.0	0.0	1.0	0.0	
	3/30/2020	4/5/2020	1	0.7	0.3	1.0	0.0	
	3/23/2020	3/29/2020	1	1.0	0.0	1.4	-0.4	
	3/16/2020	3/22/2020	1	1.3	-0.3	1.0	0.0	
	3/9/2020	3/15/2020	2	1.7	0.3	1.2	0.8	
	3/2/2020	3/8/2020	3	1.3	1.7	1.2	1.8	
	2/24/2020	3/1/2020	1	2.7	-1.7	2.2	-1.2	
	2/17/2020	2/23/2020	0	1.0	-1.0	0.8	-0.8	
	2/10/2020	2/16/2020	0	1.3	-1.3	1.2	-1.2	
	2/3/2020	2/9/2020	1	0.3	0.7	1.4	-0.4	
	1/27/2020	2/2/2020	2	2.0	0.0	1.4	0.6	
	1/20/2020	1/26/2020	0	1.0	-1.0	1.8	-1.8	
	1/13/2020	1/19/2020	0	0.7	-0.7	1.4	-1.4	
	1/6/2020	1/12/2020	3	1.7	1.3	1.4	1.6	
	Multnomah	4/5/2021	4/11/2021	115	101.7	13.3	102.0	13.0
		3/29/2021	4/4/2021	117	111.3	5.7	106.6	10.4
3/22/2021		3/28/2021	129	102.3	26.7	108.0	21.0	
3/15/2021		3/21/2021	109	126.0	-17.0	116.2	-7.2	
3/8/2021		3/14/2021	109	122.0	-13.0	121.4	-12.4	
3/1/2021		3/7/2021	120	113.0	7.0	115.4	4.6	
2/22/2021		2/28/2021	116	98.0	18.0	99.2	16.8	
2/15/2021		2/21/2021	119	116.0	3.0	114.2	4.8	
2/8/2021		2/14/2021	113	111.3	1.7	112.6	0.4	
2/1/2021		2/7/2021	123	116.7	6.3	113.8	9.2	
1/25/2021		1/31/2021	122	114.0	8.0	112.8	9.2	
1/18/2021		1/24/2021	135	125.0	10.0	117.6	17.4	
1/11/2021		1/17/2021	143	127.7	15.3	125.2	17.8	
1/4/2021		1/10/2021	136	136.3	-0.3	128.8	7.2	
12/28/2020		1/3/2021	163	116.0	47.0	119.2	43.8	
12/21/2020		12/27/2020	129	123.7	5.3	114.2	14.8	
12/14/2020		12/20/2020	174	106.0	68.0	107.4	66.6	
12/7/2020		12/13/2020	156	120.3	35.7	119.2	36.8	
11/30/2020		12/6/2020	168	110.3	57.7	109.8	58.2	
11/23/2020		11/29/2020	148	105.0	43.0	110.0	38.0	
11/16/2020		11/22/2020	150	112.3	37.7	106.8	43.2	
11/9/2020		11/15/2020	146	110.3	35.7	110.8	35.2	
11/2/2020		11/8/2020	137	108.7	28.3	104.8	32.2	
10/26/2020		11/1/2020	117	98.7	18.3	100.0	17.0	
10/19/2020		10/25/2020	131	107.7	23.3	107.4	23.6	
10/12/2020		10/18/2020	109	111.0	-2.0	110.8	-1.8	
10/5/2020		10/11/2020	128	103.0	25.0	107.6	20.4	
9/28/2020		10/4/2020	122	105.0	17.0	102.8	19.2	
9/21/2020		9/27/2020	99	106.0	-7.0	109.2	-10.2	
9/14/2020		9/20/2020	144	108.0	36.0	108.0	36.0	
9/7/2020		9/13/2020	106	101.3	4.7	98.4	7.6	
8/31/2020		9/6/2020	122	106.0	16.0	106.6	15.4	



## Weekly deaths in Oregon

Residence county	Week start	Week end	2020-21 deaths	Average 2017-2019	Excess deaths (over 3-yr average)	Average 2015-2019	Excess deaths (over 5-yr average)
Multnomah	8/24/2020	8/30/2020	117	99.7	17.3	98.4	18.6
	8/17/2020	8/23/2020	108	101.7	6.3	98.2	9.8
	8/10/2020	8/16/2020	119	101.3	17.7	106.6	12.4
	8/3/2020	8/9/2020	107	97.0	10.0	96.2	10.8
	7/27/2020	8/2/2020	115	104.7	10.3	103.6	11.4
	7/20/2020	7/26/2020	106	103.3	2.7	103.2	2.8
	7/13/2020	7/19/2020	114	102.7	11.3	99.8	14.2
	7/6/2020	7/12/2020	132	100.3	31.7	104.4	27.6
	6/29/2020	7/5/2020	114	100.0	14.0	97.4	16.6
	6/22/2020	6/28/2020	102	93.3	8.7	100.8	1.2
	6/15/2020	6/21/2020	106	104.0	2.0	105.0	1.0
	6/8/2020	6/14/2020	106	108.0	-2.0	103.0	3.0
	6/1/2020	6/7/2020	107	105.7	1.3	105.0	2.0
	5/25/2020	5/31/2020	123	101.7	21.3	100.8	22.2
	5/18/2020	5/24/2020	115	102.3	12.7	103.0	12.0
	5/11/2020	5/17/2020	93	106.0	-13.0	111.6	-18.6
	5/4/2020	5/10/2020	107	111.7	-4.7	112.2	-5.2
	4/27/2020	5/3/2020	100	102.0	-2.0	106.6	-6.6
	4/20/2020	4/26/2020	132	114.0	18.0	113.8	18.2
	4/13/2020	4/19/2020	110	115.7	-5.7	114.6	-4.6
	4/6/2020	4/12/2020	116	101.7	14.3	98.8	17.2
	3/30/2020	4/5/2020	144	113.0	31.0	111.8	32.2
	3/23/2020	3/29/2020	115	105.3	9.7	105.4	9.6
	3/16/2020	3/22/2020	110	120.3	-10.3	115.8	-5.8
	3/9/2020	3/15/2020	106	125.3	-19.3	121.8	-15.8
	3/2/2020	3/8/2020	127	112.0	15.0	110.4	16.6
	2/24/2020	3/1/2020	125	102.7	22.3	104.2	20.8
	2/17/2020	2/23/2020	106	114.0	-8.0	109.8	-3.8
	2/10/2020	2/16/2020	113	104.7	8.3	110.2	2.8
	2/3/2020	2/9/2020	105	123.7	-18.7	119.0	-14.0
	1/27/2020	2/2/2020	99	113.7	-14.7	113.0	-14.0
	1/20/2020	1/26/2020	110	127.0	-17.0	117.8	-7.8
	1/13/2020	1/19/2020	117	118.3	-1.3	120.2	-3.2
	1/6/2020	1/12/2020	112	137.0	-25.0	129.6	-17.6
Polk	4/5/2021	4/11/2021	15	17.3	-2.3	15.0	0.0
	3/29/2021	4/4/2021	14	17.7	-3.7	15.4	-1.4
	3/22/2021	3/28/2021	14	11.0	3.0	10.8	3.2
	3/15/2021	3/21/2021	21	15.0	6.0	15.6	5.4
	3/8/2021	3/14/2021	12	13.3	-1.3	14.6	-2.6
	3/1/2021	3/7/2021	13	14.7	-1.7	15.0	-2.0
	2/22/2021	2/28/2021	18	13.7	4.3	13.8	4.2
	2/15/2021	2/21/2021	20	15.7	4.3	14.4	5.6
	2/8/2021	2/14/2021	18	12.7	5.3	14.4	3.6
	2/1/2021	2/7/2021	10	17.7	-7.7	17.2	-7.2
	1/25/2021	1/31/2021	14	13.0	1.0	12.2	1.8
	1/18/2021	1/24/2021	15	18.0	-3.0	17.0	-2.0
	1/11/2021	1/17/2021	11	13.7	-2.7	12.0	-1.0
	1/4/2021	1/10/2021	26	15.7	10.3	16.0	10.0
	12/28/2020	1/3/2021	16	18.0	-2.0	16.0	0.0
	12/21/2020	12/27/2020	20	14.3	5.7	13.4	6.6
	12/14/2020	12/20/2020	22	15.3	6.7	13.6	8.4

## Weekly deaths in Oregon

Residence county	Week start	Week end	2020-21 deaths	Average 2017-2019	Excess deaths (over 3-yr average)	Average 2015-2019	Excess deaths (over 5-yr average)
Polk	12/7/2020	12/13/2020	23	13.0	10.0	12.8	10.2
	11/30/2020	12/6/2020	21	9.3	11.7	11.8	9.2
	11/23/2020	11/29/2020	15	16.7	-1.7	17.8	-2.8
	11/16/2020	11/22/2020	13	13.3	-0.3	13.2	-0.2
	11/9/2020	11/15/2020	9	10.7	-1.7	13.0	-4.0
	11/2/2020	11/8/2020	12	17.7	-5.7	16.2	-4.2
	10/26/2020	11/1/2020	10	14.0	-4.0	13.2	-3.2
	10/19/2020	10/25/2020	19	12.3	6.7	11.0	8.0
	10/12/2020	10/18/2020	14	12.7	1.3	12.2	1.8
	10/5/2020	10/11/2020	16	16.7	-0.7	13.8	2.2
	9/28/2020	10/4/2020	19	15.3	3.7	12.6	6.4
	9/21/2020	9/27/2020	13	12.3	0.7	11.8	1.2
	9/14/2020	9/20/2020	18	12.7	5.3	14.8	3.2
	9/7/2020	9/13/2020	11	13.7	-2.7	13.0	-2.0
	8/31/2020	9/6/2020	14	10.3	3.7	11.8	2.2
	8/24/2020	8/30/2020	19	11.3	7.7	11.0	8.0
	8/17/2020	8/23/2020	11	13.0	-2.0	13.4	-2.4
	8/10/2020	8/16/2020	15	13.0	2.0	10.8	4.2
	8/3/2020	8/9/2020	11	11.0	0.0	12.0	-1.0
	7/27/2020	8/2/2020	14	9.0	5.0	10.2	3.8
	7/20/2020	7/26/2020	18	12.7	5.3	13.4	4.6
	7/13/2020	7/19/2020	12	15.0	-3.0	13.2	-1.2
	7/6/2020	7/12/2020	14	10.0	4.0	10.0	4.0
	6/29/2020	7/5/2020	16	13.3	2.7	12.0	4.0
	6/22/2020	6/28/2020	15	13.0	2.0	12.6	2.4
	6/15/2020	6/21/2020	12	14.0	-2.0	13.8	-1.8
	6/8/2020	6/14/2020	19	15.0	4.0	12.4	6.6
	6/1/2020	6/7/2020	18	13.3	4.7	14.4	3.6
	5/25/2020	5/31/2020	9	11.3	-2.3	12.8	-3.8
	5/18/2020	5/24/2020	15	13.7	1.3	12.8	2.2
	5/11/2020	5/17/2020	12	13.7	-1.7	12.8	-0.8
	5/4/2020	5/10/2020	19	13.3	5.7	13.6	5.4
	4/27/2020	5/3/2020	7	12.0	-5.0	12.0	-5.0
	4/20/2020	4/26/2020	12	15.0	-3.0	13.4	-1.4
	4/13/2020	4/19/2020	14	18.0	-4.0	16.2	-2.2
	4/6/2020	4/12/2020	18	16.0	2.0	13.6	4.4
	3/30/2020	4/5/2020	14	18.0	-4.0	15.8	-1.8
	3/23/2020	3/29/2020	17	11.7	5.3	11.2	5.8
	3/16/2020	3/22/2020	13	14.7	-1.7	15.2	-2.2
	3/9/2020	3/15/2020	11	14.3	-3.3	15.6	-4.6
	3/2/2020	3/8/2020	13	14.7	-1.7	14.6	-1.6
2/24/2020	3/1/2020	20	14.0	6.0	14.0	6.0	
2/17/2020	2/23/2020	22	15.7	6.3	15.0	7.0	
2/10/2020	2/16/2020	4	12.3	-8.3	13.4	-9.4	
2/3/2020	2/9/2020	12	15.7	-3.7	15.8	-3.8	
1/27/2020	2/2/2020	13	15.3	-2.3	14.2	-1.2	
1/20/2020	1/26/2020	18	17.0	1.0	16.4	1.6	
1/13/2020	1/19/2020	16	13.0	3.0	12.8	3.2	
1/6/2020	1/12/2020	15	17.7	-2.7	16.0	-1.0	
Sherman	4/5/2021	4/11/2021	0	0.7	-0.7	0.4	-0.4
	3/29/2021	4/4/2021	1	0.7	0.3	0.6	0.4

## Weekly deaths in Oregon

Residence county	Week start	Week end	2020-21 deaths	Average 2017-2019	Excess deaths (over 3-yr average)	Average 2015-2019	Excess deaths (over 5-yr average)
Sherman	3/22/2021	3/28/2021	0	0.0	0.0	0.0	0.0
	3/15/2021	3/21/2021	1	0.0	1.0	0.2	0.8
	3/8/2021	3/14/2021	0	0.7	-0.7	0.4	-0.4
	3/1/2021	3/7/2021	0	0.3	-0.3	0.4	-0.4
	2/22/2021	2/28/2021	1	0.3	0.7	0.2	0.8
	2/15/2021	2/21/2021	1	0.3	0.7	0.2	0.8
	2/8/2021	2/14/2021	2	0.3	1.7	0.4	1.6
	2/1/2021	2/7/2021	0	0.3	-0.3	0.2	-0.2
	1/25/2021	1/31/2021	1	0.3	0.7	0.4	0.6
	1/18/2021	1/24/2021	0	0.0	0.0	0.0	0.0
	1/11/2021	1/17/2021	0	0.3	-0.3	0.4	-0.4
	1/4/2021	1/10/2021	1	0.7	0.3	0.4	0.6
	12/28/2020	1/3/2021	0	0.7	-0.7	0.6	-0.6
	12/21/2020	12/27/2020	0	0.7	-0.7	0.4	-0.4
	12/14/2020	12/20/2020	1	0.3	0.7	0.4	0.6
	12/7/2020	12/13/2020	0	0.0	0.0	0.0	0.0
	11/30/2020	12/6/2020	2	0.3	1.7	0.6	1.4
	11/23/2020	11/29/2020	0	0.0	0.0	0.0	0.0
	11/16/2020	11/22/2020	0	0.3	-0.3	0.8	-0.8
	11/9/2020	11/15/2020	0	0.3	-0.3	0.4	-0.4
	11/2/2020	11/8/2020	1	0.7	0.3	0.6	0.4
	10/26/2020	11/1/2020	0	0.0	0.0	0.0	0.0
	10/19/2020	10/25/2020	1	0.3	0.7	0.4	0.6
	10/12/2020	10/18/2020	0	0.0	0.0	0.4	-0.4
	10/5/2020	10/11/2020	0	0.3	-0.3	0.6	-0.6
	9/28/2020	10/4/2020	0	0.0	0.0	0.2	-0.2
	9/21/2020	9/27/2020	1	1.0	0.0	0.8	0.2
	9/14/2020	9/20/2020	0	0.3	-0.3	0.4	-0.4
	9/7/2020	9/13/2020	0	0.7	-0.7	1.0	-1.0
	8/31/2020	9/6/2020	0	0.3	-0.3	0.2	-0.2
	8/24/2020	8/30/2020	0	0.0	0.0	0.2	-0.2
	8/17/2020	8/23/2020	1	0.0	1.0	0.2	0.8
	8/10/2020	8/16/2020	0	0.7	-0.7	0.4	-0.4
	8/3/2020	8/9/2020	0	0.0	0.0	0.0	0.0
	7/27/2020	8/2/2020	0	0.3	-0.3	0.4	-0.4
	7/20/2020	7/26/2020	0	0.7	-0.7	0.4	-0.4
	7/13/2020	7/19/2020	0	0.7	-0.7	0.6	-0.6
	7/6/2020	7/12/2020	0	0.3	-0.3	0.4	-0.4
	6/29/2020	7/5/2020	1	0.0	1.0	0.0	1.0
	6/22/2020	6/28/2020	1	0.0	1.0	0.2	0.8
	6/15/2020	6/21/2020	1	0.3	0.7	0.2	0.8
	6/8/2020	6/14/2020	0	0.3	-0.3	0.4	-0.4
	6/1/2020	6/7/2020	0	0.7	-0.7	0.6	-0.6
	5/25/2020	5/31/2020	0	0.0	0.0	0.2	-0.2
	5/18/2020	5/24/2020	1	0.3	0.7	0.2	0.8
	5/11/2020	5/17/2020	0	0.7	-0.7	0.4	-0.4
	5/4/2020	5/10/2020	0	0.0	0.0	0.2	-0.2
	4/27/2020	5/3/2020	0	0.7	-0.7	0.6	-0.6
	4/20/2020	4/26/2020	0	0.0	0.0	0.6	-0.6
	4/13/2020	4/19/2020	1	0.3	0.7	0.2	0.8
	4/6/2020	4/12/2020	0	0.7	-0.7	0.4	-0.4

## Weekly deaths in Oregon

Residence county	Week start	Week end	2020-21 deaths	Average 2017-2019	Excess deaths (over 3-yr average)	Average 2015-2019	Excess deaths (over 5-yr average)
Sherman	3/30/2020	4/5/2020	0	0.7	-0.7	0.6	-0.6
	3/23/2020	3/29/2020	0	0.0	0.0	0.0	0.0
	3/16/2020	3/22/2020	0	0.0	0.0	0.2	-0.2
	3/9/2020	3/15/2020	0	0.7	-0.7	0.4	-0.4
	3/2/2020	3/8/2020	1	0.3	0.7	0.4	0.6
	2/24/2020	3/1/2020	0	0.3	-0.3	0.2	-0.2
	2/17/2020	2/23/2020	1	0.0	1.0	0.0	1.0
	2/10/2020	2/16/2020	1	0.7	0.3	0.4	0.6
	2/3/2020	2/9/2020	0	0.3	-0.3	0.4	-0.4
	1/27/2020	2/2/2020	1	0.3	0.7	0.4	0.6
	1/20/2020	1/26/2020	1	0.0	1.0	0.0	1.0
	1/13/2020	1/19/2020	0	0.0	0.0	0.0	0.0
	1/6/2020	1/12/2020	0	1.0	-1.0	0.8	-0.8
Tillamook	4/5/2021	4/11/2021	8	7.3	0.7	7.0	1.0
	3/29/2021	4/4/2021	11	6.7	4.3	6.0	5.0
	3/22/2021	3/28/2021	5	3.7	1.3	4.2	0.8
	3/15/2021	3/21/2021	3	4.7	-1.7	4.4	-1.4
	3/8/2021	3/14/2021	7	8.0	-1.0	6.8	0.2
	3/1/2021	3/7/2021	9	7.7	1.3	6.6	2.4
	2/22/2021	2/28/2021	6	5.7	0.3	6.2	-0.2
	2/15/2021	2/21/2021	8	7.7	0.3	7.6	0.4
	2/8/2021	2/14/2021	10	6.7	3.3	7.2	2.8
	2/1/2021	2/7/2021	7	7.3	-0.3	7.0	0.0
	1/25/2021	1/31/2021	3	6.7	-3.7	7.4	-4.4
	1/18/2021	1/24/2021	7	5.7	1.3	4.6	2.4
	1/11/2021	1/17/2021	4	7.7	-3.7	7.2	-3.2
	1/4/2021	1/10/2021	5	4.0	1.0	4.0	1.0
	12/28/2020	1/3/2021	9	4.7	4.3	6.0	3.0
	12/21/2020	12/27/2020	6	6.7	-0.7	6.4	-0.4
	12/14/2020	12/20/2020	10	4.7	5.3	5.0	5.0
	12/7/2020	12/13/2020	8	4.7	3.3	5.0	3.0
	11/30/2020	12/6/2020	3	5.3	-2.3	5.8	-2.8
	11/23/2020	11/29/2020	6	4.7	1.3	4.0	2.0
	11/16/2020	11/22/2020	7	3.7	3.3	5.6	1.4
	11/9/2020	11/15/2020	8	6.3	1.7	6.8	1.2
	11/2/2020	11/8/2020	5	5.0	0.0	7.2	-2.2
	10/26/2020	11/1/2020	5	6.7	-1.7	5.4	-0.4
	10/19/2020	10/25/2020	10	6.7	3.3	5.8	4.2
	10/12/2020	10/18/2020	5	5.3	-0.3	5.6	-0.6
	10/5/2020	10/11/2020	8	5.3	2.7	6.0	2.0
	9/28/2020	10/4/2020	8	4.3	3.7	4.8	3.2
	9/21/2020	9/27/2020	5	4.0	1.0	5.0	0.0
	9/14/2020	9/20/2020	5	4.7	0.3	4.4	0.6
	9/7/2020	9/13/2020	7	6.7	0.3	6.8	0.2
	8/31/2020	9/6/2020	10	4.3	5.7	4.8	5.2
	8/24/2020	8/30/2020	6	3.7	2.3	4.6	1.4
8/17/2020	8/23/2020	8	5.0	3.0	5.0	3.0	
8/10/2020	8/16/2020	4	6.0	-2.0	6.2	-2.2	
8/3/2020	8/9/2020	9	4.7	4.3	5.8	3.2	
7/27/2020	8/2/2020	4	5.7	-1.7	5.8	-1.8	
7/20/2020	7/26/2020	8	5.3	2.7	4.6	3.4	

## Weekly deaths in Oregon

Residence county	Week start	Week end	2020-21 deaths	Average 2017-2019	Excess deaths (over 3-yr average)	Average 2015-2019	Excess deaths (over 5-yr average)	
Tillamook	7/13/2020	7/19/2020	5	5.7	-0.7	6.8	-1.8	
	7/6/2020	7/12/2020	6	5.0	1.0	4.6	1.4	
	6/29/2020	7/5/2020	8	5.3	2.7	4.8	3.2	
	6/22/2020	6/28/2020	5	6.0	-1.0	5.2	-0.2	
	6/15/2020	6/21/2020	6	4.7	1.3	4.2	1.8	
	6/8/2020	6/14/2020	7	6.3	0.7	5.4	1.6	
	6/1/2020	6/7/2020	6	4.7	1.3	5.4	0.6	
	5/25/2020	5/31/2020	2	5.3	-3.3	5.4	-3.4	
	5/18/2020	5/24/2020	14	4.0	10.0	6.2	7.8	
	5/11/2020	5/17/2020	7	7.7	-0.7	7.6	-0.6	
	5/4/2020	5/10/2020	11	6.3	4.7	6.0	5.0	
	4/27/2020	5/3/2020	9	5.0	4.0	5.6	3.4	
	4/20/2020	4/26/2020	8	7.3	0.7	6.2	1.8	
	4/13/2020	4/19/2020	10	9.3	0.7	8.0	2.0	
	4/6/2020	4/12/2020	6	5.7	0.3	5.6	0.4	
	3/30/2020	4/5/2020	2	8.7	-6.7	7.4	-5.4	
	3/23/2020	3/29/2020	7	3.7	3.3	3.6	3.4	
	3/16/2020	3/22/2020	6	4.7	1.3	5.0	1.0	
	3/9/2020	3/15/2020	5	6.3	-1.3	5.6	-0.6	
	3/2/2020	3/8/2020	8	8.7	-0.7	7.2	0.8	
	2/24/2020	3/1/2020	3	6.3	-3.3	6.6	-3.6	
	2/17/2020	2/23/2020	2	8.0	-6.0	7.8	-5.8	
	2/10/2020	2/16/2020	3	6.0	-3.0	6.6	-3.6	
	2/3/2020	2/9/2020	10	7.0	3.0	6.6	3.4	
	1/27/2020	2/2/2020	4	8.0	-4.0	8.2	-4.2	
	1/20/2020	1/26/2020	4	4.0	0.0	4.4	-0.4	
	1/13/2020	1/19/2020	5	7.7	-2.7	7.2	-2.2	
	1/6/2020	1/12/2020	9	5.3	3.7	4.8	4.2	
	Umatilla	4/5/2021	4/11/2021	7	11.0	-4.0	10.4	-3.4
		3/29/2021	4/4/2021	9	11.7	-2.7	11.2	-2.2
		3/22/2021	3/28/2021	10	9.3	0.7	10.8	-0.8
		3/15/2021	3/21/2021	8	11.0	-3.0	12.2	-4.2
3/8/2021		3/14/2021	8	10.3	-2.3	11.6	-3.6	
3/1/2021		3/7/2021	6	11.3	-5.3	10.4	-4.4	
2/22/2021		2/28/2021	17	8.0	9.0	8.4	8.6	
2/15/2021		2/21/2021	10	8.3	1.7	8.6	1.4	
2/8/2021		2/14/2021	8	8.7	-0.7	9.2	-1.2	
2/1/2021		2/7/2021	9	11.0	-2.0	10.8	-1.8	
1/25/2021		1/31/2021	16	12.0	4.0	11.0	5.0	
1/18/2021		1/24/2021	8	14.3	-6.3	14.2	-6.2	
1/11/2021		1/17/2021	11	11.3	-0.3	10.4	0.6	
1/4/2021		1/10/2021	20	15.0	5.0	14.6	5.4	
12/28/2020		1/3/2021	12	10.0	2.0	9.6	2.4	
12/21/2020		12/27/2020	24	10.0	14.0	8.2	15.8	
12/14/2020		12/20/2020	19	7.7	11.3	9.4	9.6	
12/7/2020		12/13/2020	16	8.3	7.7	9.0	7.0	
11/30/2020		12/6/2020	8	7.0	1.0	8.6	-0.6	
11/23/2020		11/29/2020	9	13.0	-4.0	11.4	-2.4	
11/16/2020		11/22/2020	16	11.3	4.7	10.2	5.8	
11/9/2020		11/15/2020	13	15.7	-2.7	14.2	-1.2	
11/2/2020		11/8/2020	14	11.3	2.7	10.6	3.4	

## Weekly deaths in Oregon

Residence county	Week start	Week end	2020-21 deaths	Average 2017-2019	Excess deaths (over 3-yr average)	Average 2015-2019	Excess deaths (over 5-yr average)
Umatilla	10/26/2020	11/1/2020	13	9.3	3.7	9.4	3.6
	10/19/2020	10/25/2020	13	10.3	2.7	11.4	1.6
	10/12/2020	10/18/2020	11	11.3	-0.3	10.4	0.6
	10/5/2020	10/11/2020	11	11.7	-0.7	10.6	0.4
	9/28/2020	10/4/2020	7	9.0	-2.0	10.4	-3.4
	9/21/2020	9/27/2020	9	9.7	-0.7	10.4	-1.4
	9/14/2020	9/20/2020	13	8.7	4.3	8.8	4.2
	9/7/2020	9/13/2020	18	9.7	8.3	10.0	8.0
	8/31/2020	9/6/2020	13	7.3	5.7	8.2	4.8
	8/24/2020	8/30/2020	12	9.7	2.3	8.6	3.4
	8/17/2020	8/23/2020	14	9.3	4.7	10.2	3.8
	8/10/2020	8/16/2020	14	11.3	2.7	9.2	4.8
	8/3/2020	8/9/2020	16	8.0	8.0	7.4	8.6
	7/27/2020	8/2/2020	14	6.7	7.3	8.2	5.8
	7/20/2020	7/26/2020	17	8.3	8.7	9.6	7.4
	7/13/2020	7/19/2020	17	10.0	7.0	11.0	6.0
	7/6/2020	7/12/2020	13	7.3	5.7	8.4	4.6
	6/29/2020	7/5/2020	16	7.7	8.3	9.4	6.6
	6/22/2020	6/28/2020	10	8.0	2.0	9.2	0.8
	6/15/2020	6/21/2020	8	7.7	0.3	8.0	0.0
	6/8/2020	6/14/2020	13	10.0	3.0	10.0	3.0
	6/1/2020	6/7/2020	12	8.3	3.7	8.6	3.4
	5/25/2020	5/31/2020	12	12.0	0.0	11.2	0.8
	5/18/2020	5/24/2020	13	12.0	1.0	11.8	1.2
	5/11/2020	5/17/2020	8	10.3	-2.3	10.6	-2.6
	5/4/2020	5/10/2020	11	7.7	3.3	8.8	2.2
	4/27/2020	5/3/2020	5	9.7	-4.7	8.2	-3.2
	4/20/2020	4/26/2020	10	13.7	-3.7	14.4	-4.4
	4/13/2020	4/19/2020	5	8.7	-3.7	10.0	-5.0
	4/6/2020	4/12/2020	16	11.0	5.0	10.2	5.8
	3/30/2020	4/5/2020	15	10.7	4.3	10.4	4.6
	3/23/2020	3/29/2020	10	9.7	0.3	11.8	-1.8
	3/16/2020	3/22/2020	12	11.7	0.3	12.0	0.0
	3/9/2020	3/15/2020	17	9.3	7.7	11.4	5.6
	3/2/2020	3/8/2020	17	12.3	4.7	10.8	6.2
	2/24/2020	3/1/2020	5	9.7	-4.7	10.0	-5.0
2/17/2020	2/23/2020	10	6.3	3.7	6.4	3.6	
2/10/2020	2/16/2020	17	9.3	7.7	10.0	7.0	
2/3/2020	2/9/2020	15	10.0	5.0	10.4	4.6	
1/27/2020	2/2/2020	6	13.7	-7.7	12.2	-6.2	
1/20/2020	1/26/2020	13	12.3	0.7	11.6	1.4	
1/13/2020	1/19/2020	12	12.0	0.0	11.8	0.2	
1/6/2020	1/12/2020	8	12.3	-4.3	11.8	-3.8	
Union	4/5/2021	4/11/2021	6	6.0	0.0	5.4	0.6
	3/29/2021	4/4/2021	9	8.3	0.7	6.8	2.2
	3/22/2021	3/28/2021	3	6.7	-3.7	5.4	-2.4
	3/15/2021	3/21/2021	8	4.3	3.7	5.0	3.0
	3/8/2021	3/14/2021	6	4.7	1.3	4.8	1.2
	3/1/2021	3/7/2021	8	3.3	4.7	3.0	5.0
	2/22/2021	2/28/2021	5	6.7	-1.7	6.0	-1.0
2/15/2021	2/21/2021	2	3.7	-1.7	3.0	-1.0	

## Weekly deaths in Oregon

Residence county	Week start	Week end	2020-21 deaths	Average 2017-2019	Excess deaths (over 3-yr average)	Average 2015-2019	Excess deaths (over 5-yr average)
Union	2/8/2021	2/14/2021	3	5.7	-2.7	5.0	-2.0
	2/1/2021	2/7/2021	6	7.3	-1.3	7.8	-1.8
	1/25/2021	1/31/2021	8	7.0	1.0	5.8	2.2
	1/18/2021	1/24/2021	3	4.0	-1.0	5.6	-2.6
	1/11/2021	1/17/2021	7	5.7	1.3	5.4	1.6
	1/4/2021	1/10/2021	6	6.3	-0.3	4.8	1.2
	12/28/2020	1/3/2021	7	4.3	2.7	4.0	3.0
	12/21/2020	12/27/2020	4	5.0	-1.0	5.0	-1.0
	12/14/2020	12/20/2020	7	5.0	2.0	4.8	2.2
	12/7/2020	12/13/2020	9	4.0	5.0	5.0	4.0
	11/30/2020	12/6/2020	6	5.3	0.7	4.0	2.0
	11/23/2020	11/29/2020	10	5.7	4.3	5.8	4.2
	11/16/2020	11/22/2020	6	3.7	2.3	5.8	0.2
	11/9/2020	11/15/2020	8	4.0	4.0	4.0	4.0
	11/2/2020	11/8/2020	3	6.0	-3.0	5.4	-2.4
	10/26/2020	11/1/2020	5	4.7	0.3	4.8	0.2
	10/19/2020	10/25/2020	3	3.7	-0.7	5.0	-2.0
	10/12/2020	10/18/2020	3	4.3	-1.3	5.0	-2.0
	10/5/2020	10/11/2020	2	5.7	-3.7	5.6	-3.6
	9/28/2020	10/4/2020	6	8.3	-2.3	5.8	0.2
	9/21/2020	9/27/2020	7	6.3	0.7	5.8	1.2
	9/14/2020	9/20/2020	5	3.7	1.3	6.4	-1.4
	9/7/2020	9/13/2020	3	3.3	-0.3	3.6	-0.6
	8/31/2020	9/6/2020	2	4.3	-2.3	4.6	-2.6
	8/24/2020	8/30/2020	7	4.7	2.3	3.6	3.4
	8/17/2020	8/23/2020	6	5.0	1.0	4.4	1.6
	8/10/2020	8/16/2020	5	4.0	1.0	3.8	1.2
	8/3/2020	8/9/2020	3	3.7	-0.7	2.8	0.2
	7/27/2020	8/2/2020	2	3.0	-1.0	4.2	-2.2
	7/20/2020	7/26/2020	3	4.7	-1.7	4.4	-1.4
	7/13/2020	7/19/2020	6	7.3	-1.3	5.8	0.2
	7/6/2020	7/12/2020	4	4.0	0.0	4.2	-0.2
	6/29/2020	7/5/2020	4	4.0	0.0	3.4	0.6
	6/22/2020	6/28/2020	9	7.0	2.0	6.0	3.0
	6/15/2020	6/21/2020	4	4.0	0.0	4.2	-0.2
	6/8/2020	6/14/2020	8	5.7	2.3	4.8	3.2
	6/1/2020	6/7/2020	2	5.0	-3.0	6.4	-4.4
	5/25/2020	5/31/2020	7	4.7	2.3	4.4	2.6
	5/18/2020	5/24/2020	9	5.3	3.7	6.0	3.0
	5/11/2020	5/17/2020	2	3.0	-1.0	2.6	-0.6
	5/4/2020	5/10/2020	5	4.7	0.3	5.4	-0.4
	4/27/2020	5/3/2020	5	5.7	-0.7	5.0	0.0
	4/20/2020	4/26/2020	6	4.7	1.3	5.2	0.8
	4/13/2020	4/19/2020	3	4.7	-1.7	5.2	-2.2
	4/6/2020	4/12/2020	8	5.7	2.3	4.8	3.2
	3/30/2020	4/5/2020	6	8.3	-2.3	6.8	-0.8
	3/23/2020	3/29/2020	2	6.3	-4.3	5.0	-3.0
	3/16/2020	3/22/2020	5	4.3	0.7	5.0	0.0
	3/9/2020	3/15/2020	4	5.7	-1.7	5.8	-1.8
	3/2/2020	3/8/2020	8	2.7	5.3	2.8	5.2
	2/24/2020	3/1/2020	5	8.3	-3.3	6.6	-1.6

## Weekly deaths in Oregon

Residence county	Week start	Week end	2020-21 deaths	Average 2017-2019	Excess deaths (over 3-yr average)	Average 2015-2019	Excess deaths (over 5-yr average)
Union	2/17/2020	2/23/2020	3	3.0	0.0	2.8	0.2
	2/10/2020	2/16/2020	2	6.7	-4.7	5.6	-3.6
	2/3/2020	2/9/2020	6	7.0	-1.0	6.4	-0.4
	1/27/2020	2/2/2020	6	5.7	0.3	6.0	0.0
	1/20/2020	1/26/2020	7	5.7	1.3	6.8	0.2
	1/13/2020	1/19/2020	3	3.7	-0.7	4.4	-1.4
	1/6/2020	1/12/2020	5	8.0	-3.0	5.6	-0.6
Wallowa	4/5/2021	4/11/2021	1	1.3	-0.3	1.6	-0.6
	3/29/2021	4/4/2021	3	2.0	1.0	1.4	1.6
	3/22/2021	3/28/2021	2	1.3	0.7	1.2	0.8
	3/15/2021	3/21/2021	0	2.0	-2.0	1.6	-1.6
	3/8/2021	3/14/2021	2	2.3	-0.3	2.0	0.0
	3/1/2021	3/7/2021	2	1.0	1.0	0.8	1.2
	2/22/2021	2/28/2021	0	1.3	-1.3	2.6	-2.6
	2/15/2021	2/21/2021	0	2.7	-2.7	2.2	-2.2
	2/8/2021	2/14/2021	0	2.0	-2.0	1.6	-1.6
	2/1/2021	2/7/2021	1	0.7	0.3	1.6	-0.6
	1/25/2021	1/31/2021	2	0.7	1.3	1.0	1.0
	1/18/2021	1/24/2021	3	2.3	0.7	1.8	1.2
	1/11/2021	1/17/2021	0	1.7	-1.7	1.6	-1.6
	1/4/2021	1/10/2021	3	1.0	2.0	1.0	2.0
	12/28/2020	1/3/2021	1	2.7	-1.7	2.2	-1.2
	12/21/2020	12/27/2020	1	1.0	0.0	1.4	-0.4
	12/14/2020	12/20/2020	2	1.7	0.3	2.0	0.0
	12/7/2020	12/13/2020	1	0.3	0.7	1.4	-0.4
	11/30/2020	12/6/2020	2	2.0	0.0	2.0	0.0
	11/23/2020	11/29/2020	1	0.3	0.7	0.8	0.2
	11/16/2020	11/22/2020	0	1.0	-1.0	0.8	-0.8
	11/9/2020	11/15/2020	2	1.0	1.0	0.8	1.2
	11/2/2020	11/8/2020	0	1.7	-1.7	1.4	-1.4
	10/26/2020	11/1/2020	0	1.7	-1.7	2.0	-2.0
	10/19/2020	10/25/2020	0	3.3	-3.3	2.2	-2.2
	10/12/2020	10/18/2020	0	2.0	-2.0	1.6	-1.6
	10/5/2020	10/11/2020	2	2.0	0.0	1.8	0.2
	9/28/2020	10/4/2020	2	1.7	0.3	1.2	0.8
	9/21/2020	9/27/2020	1	1.7	-0.7	1.8	-0.8
	9/14/2020	9/20/2020	0	0.3	-0.3	0.8	-0.8
	9/7/2020	9/13/2020	3	1.3	1.7	1.0	2.0
	8/31/2020	9/6/2020	1	1.7	-0.7	1.6	-0.6
	8/24/2020	8/30/2020	1	0.7	0.3	1.0	0.0
	8/17/2020	8/23/2020	0	2.7	-2.7	2.2	-2.2
	8/10/2020	8/16/2020	4	0.7	3.3	1.2	2.8
	8/3/2020	8/9/2020	2	1.7	0.3	1.4	0.6
	7/27/2020	8/2/2020	1	1.0	0.0	1.4	-0.4
	7/20/2020	7/26/2020	0	0.7	-0.7	0.4	-0.4
	7/13/2020	7/19/2020	3	0.7	2.3	1.2	1.8
	7/6/2020	7/12/2020	2	1.3	0.7	1.4	0.6
	6/29/2020	7/5/2020	3	2.0	1.0	2.2	0.8
	6/22/2020	6/28/2020	2	2.3	-0.3	2.0	0.0
	6/15/2020	6/21/2020	1	0.0	1.0	0.2	0.8
	6/8/2020	6/14/2020	1	2.0	-1.0	1.4	-0.4



## Weekly deaths in Oregon

Residence county	Week start	Week end	2020-21 deaths	Average 2017-2019	Excess deaths (over 3-yr average)	Average 2015-2019	Excess deaths (over 5-yr average)	
Wallowa	6/1/2020	6/7/2020	1	1.3	-0.3	1.6	-0.6	
	5/25/2020	5/31/2020	1	1.7	-0.7	1.2	-0.2	
	5/18/2020	5/24/2020	2	1.3	0.7	1.0	1.0	
	5/11/2020	5/17/2020	2	2.0	0.0	1.4	0.6	
	5/4/2020	5/10/2020	1	1.7	-0.7	1.2	-0.2	
	4/27/2020	5/3/2020	0	1.3	-1.3	1.0	-1.0	
	4/20/2020	4/26/2020	0	2.0	-2.0	2.0	-2.0	
	4/13/2020	4/19/2020	0	0.7	-0.7	1.0	-1.0	
	4/6/2020	4/12/2020	1	1.3	-0.3	1.4	-0.4	
	3/30/2020	4/5/2020	0	1.7	-1.7	1.4	-1.4	
	3/23/2020	3/29/2020	1	1.7	-0.7	1.4	-0.4	
	3/16/2020	3/22/2020	3	1.7	1.3	1.4	1.6	
	3/9/2020	3/15/2020	1	2.7	-1.7	2.0	-1.0	
	3/2/2020	3/8/2020	0	0.3	-0.3	0.4	-0.4	
	2/24/2020	3/1/2020	1	2.3	-1.3	3.0	-2.0	
	2/17/2020	2/23/2020	3	2.0	1.0	2.2	0.8	
	2/10/2020	2/16/2020	3	2.0	1.0	1.4	1.6	
	2/3/2020	2/9/2020	2	1.0	1.0	1.2	0.8	
	1/27/2020	2/2/2020	1	0.7	0.3	1.8	-0.8	
	1/20/2020	1/26/2020	3	1.3	1.7	1.0	2.0	
	1/13/2020	1/19/2020	1	2.3	-1.3	2.2	-1.2	
	1/6/2020	1/12/2020	2	1.3	0.7	1.2	0.8	
	Wasco	4/5/2021	4/11/2021	8	7.0	1.0	6.4	1.6
		3/29/2021	4/4/2021	6	6.7	-0.7	6.8	-0.8
		3/22/2021	3/28/2021	6	7.0	-1.0	7.0	-1.0
		3/15/2021	3/21/2021	2	9.0	-7.0	9.2	-7.2
3/8/2021		3/14/2021	6	5.7	0.3	6.4	-0.4	
3/1/2021		3/7/2021	6	5.7	0.3	6.8	-0.8	
2/22/2021		2/28/2021	7	5.7	1.3	7.0	0.0	
2/15/2021		2/21/2021	6	6.7	-0.7	5.8	0.2	
2/8/2021		2/14/2021	8	5.0	3.0	5.6	2.4	
2/1/2021		2/7/2021	6	5.0	1.0	4.6	1.4	
1/25/2021		1/31/2021	6	6.7	-0.7	7.0	-1.0	
1/18/2021		1/24/2021	7	3.3	3.7	5.2	1.8	
1/11/2021		1/17/2021	7	5.3	1.7	5.6	1.4	
1/4/2021		1/10/2021	8	8.0	0.0	6.4	1.6	
12/28/2020		1/3/2021	7	6.0	1.0	6.4	0.6	
12/21/2020		12/27/2020	8	5.3	2.7	6.4	1.6	
12/14/2020		12/20/2020	12	6.3	5.7	6.2	5.8	
12/7/2020		12/13/2020	12	6.3	5.7	7.4	4.6	
11/30/2020		12/6/2020	10	6.3	3.7	6.6	3.4	
11/23/2020		11/29/2020	14	7.0	7.0	7.2	6.8	
11/16/2020		11/22/2020	2	4.3	-2.3	4.8	-2.8	
11/9/2020		11/15/2020	6	4.0	2.0	4.6	1.4	
11/2/2020		11/8/2020	6	4.0	2.0	5.8	0.2	
10/26/2020		11/1/2020	4	6.3	-2.3	5.8	-1.8	
10/19/2020		10/25/2020	7	4.7	2.3	6.0	1.0	
10/12/2020		10/18/2020	4	6.7	-2.7	8.0	-4.0	
10/5/2020	10/11/2020	10	9.0	1.0	7.2	2.8		
9/28/2020	10/4/2020	10	6.3	3.7	6.8	3.2		
9/21/2020	9/27/2020	8	7.3	0.7	6.4	1.6		

## Weekly deaths in Oregon

Residence county	Week start	Week end	2020-21 deaths	Average 2017-2019	Excess deaths (over 3-yr average)	Average 2015-2019	Excess deaths (over 5-yr average)
Wasco	9/14/2020	9/20/2020	5	5.0	0.0	5.0	0.0
	9/7/2020	9/13/2020	3	4.7	-1.7	3.6	-0.6
	8/31/2020	9/6/2020	3	8.3	-5.3	7.2	-4.2
	8/24/2020	8/30/2020	3	5.7	-2.7	4.8	-1.8
	8/17/2020	8/23/2020	0	4.3	-4.3	4.2	-4.2
	8/10/2020	8/16/2020	5	6.7	-1.7	6.4	-1.4
	8/3/2020	8/9/2020	10	5.3	4.7	5.6	4.4
	7/27/2020	8/2/2020	4	4.3	-0.3	5.4	-1.4
	7/20/2020	7/26/2020	4	6.0	-2.0	6.6	-2.6
	7/13/2020	7/19/2020	9	6.7	2.3	6.8	2.2
	7/6/2020	7/12/2020	8	5.7	2.3	5.4	2.6
	6/29/2020	7/5/2020	3	7.0	-4.0	7.6	-4.6
	6/22/2020	6/28/2020	5	4.3	0.7	3.8	1.2
	6/15/2020	6/21/2020	5	5.7	-0.7	5.4	-0.4
	6/8/2020	6/14/2020	7	5.0	2.0	4.4	2.6
	6/1/2020	6/7/2020	9	8.7	0.3	8.2	0.8
	5/25/2020	5/31/2020	2	6.0	-4.0	5.2	-3.2
	5/18/2020	5/24/2020	7	7.7	-0.7	6.0	1.0
	5/11/2020	5/17/2020	5	6.3	-1.3	7.0	-2.0
	5/4/2020	5/10/2020	8	8.0	0.0	7.4	0.6
	4/27/2020	5/3/2020	9	7.3	1.7	5.8	3.2
	4/20/2020	4/26/2020	11	7.0	4.0	6.4	4.6
	4/13/2020	4/19/2020	5	7.7	-2.7	7.0	-2.0
	4/6/2020	4/12/2020	6	7.3	-1.3	6.8	-0.8
	3/30/2020	4/5/2020	4	6.0	-2.0	6.2	-2.2
	3/23/2020	3/29/2020	14	7.0	7.0	6.8	7.2
	3/16/2020	3/22/2020	4	7.7	-3.7	8.6	-4.6
	3/9/2020	3/15/2020	3	6.7	-3.7	7.0	-4.0
	3/2/2020	3/8/2020	3	6.7	-3.7	6.8	-3.8
	2/24/2020	3/1/2020	3	4.3	-1.3	6.6	-3.6
	2/17/2020	2/23/2020	4	8.0	-4.0	7.0	-3.0
	2/10/2020	2/16/2020	6	5.3	0.7	5.4	0.6
2/3/2020	2/9/2020	8	4.7	3.3	5.0	3.0	
1/27/2020	2/2/2020	6	5.0	1.0	5.2	0.8	
1/20/2020	1/26/2020	9	4.7	4.3	6.2	2.8	
1/13/2020	1/19/2020	3	4.7	-1.7	6.0	-3.0	
1/6/2020	1/12/2020	4	6.7	-2.7	5.4	-1.4	
Washington	4/5/2021	4/11/2021	60	64.3	-4.3	59.6	0.4
	3/29/2021	4/4/2021	82	67.3	14.7	62.6	19.4
	3/22/2021	3/28/2021	73	61.3	11.7	61.6	11.4
	3/15/2021	3/21/2021	71	66.0	5.0	69.4	1.6
	3/8/2021	3/14/2021	78	69.3	8.7	69.4	8.6
	3/1/2021	3/7/2021	73	71.0	2.0	72.4	0.6
	2/22/2021	2/28/2021	75	65.3	9.7	62.0	13.0
	2/15/2021	2/21/2021	65	64.3	0.7	65.2	-0.2
	2/8/2021	2/14/2021	63	64.0	-1.0	66.0	-3.0
	2/1/2021	2/7/2021	54	70.7	-16.7	71.0	-17.0
	1/25/2021	1/31/2021	77	64.7	12.3	65.6	11.4
	1/18/2021	1/24/2021	91	66.3	24.7	65.2	25.8
	1/11/2021	1/17/2021	76	78.0	-2.0	76.2	-0.2
	1/4/2021	1/10/2021	100	65.3	34.7	69.8	30.2

## Weekly deaths in Oregon

Residence county	Week start	Week end	2020-21 deaths	Average 2017-2019	Excess deaths (over 3-yr average)	Average 2015-2019	Excess deaths (over 5-yr average)
Washington	12/28/2020	1/3/2021	79	72.3	6.7	68.2	10.8
	12/21/2020	12/27/2020	60	69.7	-9.7	68.6	-8.6
	12/14/2020	12/20/2020	71	68.7	2.3	69.6	1.4
	12/7/2020	12/13/2020	95	71.0	24.0	71.2	23.8
	11/30/2020	12/6/2020	74	68.0	6.0	67.8	6.2
	11/23/2020	11/29/2020	86	65.7	20.3	65.2	20.8
	11/16/2020	11/22/2020	74	63.7	10.3	61.4	12.6
	11/9/2020	11/15/2020	81	74.3	6.7	74.0	7.0
	11/2/2020	11/8/2020	77	68.0	9.0	66.4	10.6
	10/26/2020	11/1/2020	69	73.7	-4.7	70.8	-1.8
	10/19/2020	10/25/2020	83	69.7	13.3	65.2	17.8
	10/12/2020	10/18/2020	72	73.3	-1.3	68.2	3.8
	10/5/2020	10/11/2020	64	54.3	9.7	61.6	2.4
	9/28/2020	10/4/2020	68	70.7	-2.7	66.0	2.0
	9/21/2020	9/27/2020	77	61.0	16.0	60.4	16.6
	9/14/2020	9/20/2020	68	56.0	12.0	54.8	13.2
	9/7/2020	9/13/2020	60	66.7	-6.7	64.4	-4.4
	8/31/2020	9/6/2020	74	58.0	16.0	55.4	18.6
	8/24/2020	8/30/2020	59	61.0	-2.0	67.6	-8.6
	8/17/2020	8/23/2020	80	60.3	19.7	61.4	18.6
	8/10/2020	8/16/2020	69	55.3	13.7	57.8	11.2
	8/3/2020	8/9/2020	58	60.0	-2.0	60.2	-2.2
	7/27/2020	8/2/2020	69	58.3	10.7	58.8	10.2
	7/20/2020	7/26/2020	65	64.7	0.3	63.6	1.4
	7/13/2020	7/19/2020	70	61.7	8.3	61.2	8.8
	7/6/2020	7/12/2020	86	71.0	15.0	67.8	18.2
	6/29/2020	7/5/2020	76	62.0	14.0	60.2	15.8
	6/22/2020	6/28/2020	48	67.0	-19.0	65.0	-17.0
	6/15/2020	6/21/2020	70	70.0	0.0	69.0	1.0
	6/8/2020	6/14/2020	63	60.7	2.3	57.0	6.0
	6/1/2020	6/7/2020	50	59.0	-9.0	61.4	-11.4
	5/25/2020	5/31/2020	72	64.3	7.7	63.8	8.2
	5/18/2020	5/24/2020	65	66.3	-1.3	63.4	1.6
	5/11/2020	5/17/2020	75	55.3	19.7	57.8	17.2
	5/4/2020	5/10/2020	82	70.0	12.0	68.2	13.8
	4/27/2020	5/3/2020	74	66.3	7.7	62.6	11.4
	4/20/2020	4/26/2020	72	65.0	7.0	63.0	9.0
	4/13/2020	4/19/2020	86	66.3	19.7	68.8	17.2
	4/6/2020	4/12/2020	70	67.3	2.7	61.8	8.2
	3/30/2020	4/5/2020	67	62.7	4.3	59.0	8.0
	3/23/2020	3/29/2020	68	66.0	2.0	64.8	3.2
	3/16/2020	3/22/2020	75	66.3	8.7	69.8	5.2
	3/9/2020	3/15/2020	89	68.3	20.7	68.2	20.8
	3/2/2020	3/8/2020	60	67.7	-7.7	68.2	-8.2
	2/24/2020	3/1/2020	58	69.7	-11.7	65.8	-7.8
	2/17/2020	2/23/2020	65	64.3	0.7	61.6	3.4
	2/10/2020	2/16/2020	72	62.7	9.3	65.0	7.0
	2/3/2020	2/9/2020	82	71.3	10.7	73.2	8.8
	1/27/2020	2/2/2020	84	65.3	18.7	64.2	19.8
	1/20/2020	1/26/2020	59	62.3	-3.3	66.0	-7.0
	1/13/2020	1/19/2020	72	76.3	-4.3	72.0	0.0

## Weekly deaths in Oregon

Residence county	Week start	Week end	2020-21 deaths	Average 2017-2019	Excess deaths (over 3-yr average)	Average 2015-2019	Excess deaths (over 5-yr average)
Washington	1/6/2020	1/12/2020	75	74.7	0.3	74.0	1.0
Wheeler	4/5/2021	4/11/2021	0	0.3	-0.3	0.2	-0.2
	3/29/2021	4/4/2021	0	0.3	-0.3	0.4	-0.4
	3/22/2021	3/28/2021	1	0.3	0.7	0.2	0.8
	3/15/2021	3/21/2021	0	0.3	-0.3	0.4	-0.4
	3/8/2021	3/14/2021	0	0.0	0.0	0.0	0.0
	3/1/2021	3/7/2021	0	0.3	-0.3	0.2	-0.2
	2/22/2021	2/28/2021	1	0.7	0.3	0.4	0.6
	2/15/2021	2/21/2021	0	0.3	-0.3	0.2	-0.2
	2/8/2021	2/14/2021	0	0.0	0.0	0.2	-0.2
	2/1/2021	2/7/2021	1	0.7	0.3	0.6	0.4
	1/25/2021	1/31/2021	0	0.0	0.0	0.2	-0.2
	1/18/2021	1/24/2021	0	0.7	-0.7	0.8	-0.8
	1/11/2021	1/17/2021	2	0.7	1.3	0.4	1.6
	1/4/2021	1/10/2021	0	0.0	0.0	0.2	-0.2
	12/28/2020	1/3/2021	0	0.0	0.0	0.6	-0.6
	12/21/2020	12/27/2020	2	0.7	1.3	0.4	1.6
	12/14/2020	12/20/2020	0	0.7	-0.7	0.8	-0.8
	12/7/2020	12/13/2020	2	0.7	1.3	0.4	1.6
	11/30/2020	12/6/2020	1	0.3	0.7	0.2	0.8
	11/23/2020	11/29/2020	1	0.3	0.7	0.4	0.6
	11/16/2020	11/22/2020	0	0.3	-0.3	0.4	-0.4
	11/9/2020	11/15/2020	0	0.0	0.0	0.0	0.0
	11/2/2020	11/8/2020	0	0.0	0.0	0.2	-0.2
	10/26/2020	11/1/2020	1	0.3	0.7	0.4	0.6
	10/19/2020	10/25/2020	0	0.0	0.0	0.2	-0.2
	10/12/2020	10/18/2020	0	0.3	-0.3	0.2	-0.2
	10/5/2020	10/11/2020	0	0.7	-0.7	0.4	-0.4
	9/28/2020	10/4/2020	0	1.0	-1.0	0.6	-0.6
	9/21/2020	9/27/2020	0	0.0	0.0	0.2	-0.2
	9/14/2020	9/20/2020	0	1.0	-1.0	0.6	-0.6
	9/7/2020	9/13/2020	0	0.0	0.0	0.0	0.0
	8/31/2020	9/6/2020	0	0.0	0.0	0.8	-0.8
	8/24/2020	8/30/2020	0	0.7	-0.7	0.6	-0.6
	8/17/2020	8/23/2020	1	0.0	1.0	0.2	0.8
	8/10/2020	8/16/2020	0	0.0	0.0	0.2	-0.2
	8/3/2020	8/9/2020	1	0.3	0.7	0.4	0.6
	7/27/2020	8/2/2020	0	0.0	0.0	0.2	-0.2
	7/20/2020	7/26/2020	1	0.3	0.7	0.4	0.6
	7/13/2020	7/19/2020	0	0.3	-0.3	0.2	-0.2
	7/6/2020	7/12/2020	1	1.0	0.0	0.6	0.4
	6/29/2020	7/5/2020	0	1.0	-1.0	0.8	-0.8
	6/22/2020	6/28/2020	0	0.0	0.0	0.4	-0.4
	6/15/2020	6/21/2020	0	0.3	-0.3	0.2	-0.2
	6/8/2020	6/14/2020	0	0.0	0.0	0.0	0.0
	6/1/2020	6/7/2020	0	0.3	-0.3	0.8	-0.8
	5/25/2020	5/31/2020	0	0.0	0.0	0.0	0.0
	5/18/2020	5/24/2020	1	0.3	0.7	0.4	0.6
	5/11/2020	5/17/2020	1	1.0	0.0	0.8	0.2
	5/4/2020	5/10/2020	1	1.0	0.0	1.0	0.0
	4/27/2020	5/3/2020	0	0.0	0.0	0.0	0.0

## Weekly deaths in Oregon

Residence county	Week start	Week end	2020-21 deaths	Average 2017-2019	Excess deaths (over 3-yr average)	Average 2015-2019	Excess deaths (over 5-yr average)
Wheeler	4/20/2020	4/26/2020	1	0.7	0.3	0.6	0.4
	4/13/2020	4/19/2020	0	0.3	-0.3	0.2	-0.2
	4/6/2020	4/12/2020	0	0.3	-0.3	0.2	-0.2
	3/30/2020	4/5/2020	0	0.3	-0.3	0.4	-0.4
	3/23/2020	3/29/2020	1	0.0	1.0	0.0	1.0
	3/16/2020	3/22/2020	0	0.3	-0.3	0.4	-0.4
	3/9/2020	3/15/2020	1	0.3	0.7	0.2	0.8
	3/2/2020	3/8/2020	0	0.3	-0.3	0.2	-0.2
	2/24/2020	3/1/2020	0	3.7	-3.7	2.8	-2.8
	2/17/2020	2/23/2020	0	1.0	-1.0	0.6	-0.6
	2/10/2020	2/16/2020	1	0.0	1.0	0.0	1.0
	2/3/2020	2/9/2020	0	0.3	-0.3	0.6	-0.6
	1/27/2020	2/2/2020	1	0.3	0.7	0.4	0.6
	1/20/2020	1/26/2020	0	0.7	-0.7	0.8	-0.8
	1/13/2020	1/19/2020	0	0.7	-0.7	0.4	-0.4
	1/6/2020	1/12/2020	0	0.0	0.0	0.2	-0.2
	Yamhill	4/5/2021	4/11/2021	18	15.3	2.7	14.4
3/29/2021		4/4/2021	19	21.7	-2.7	19.6	-0.6
3/22/2021		3/28/2021	17	20.3	-3.3	21.4	-4.4
3/15/2021		3/21/2021	22	20.0	2.0	18.8	3.2
3/8/2021		3/14/2021	16	19.0	-3.0	16.6	-0.6
3/1/2021		3/7/2021	24	18.0	6.0	18.8	5.2
2/22/2021		2/28/2021	23	19.0	4.0	18.2	4.8
2/15/2021		2/21/2021	26	15.3	10.7	14.6	11.4
2/8/2021		2/14/2021	23	19.3	3.7	19.4	3.6
2/1/2021		2/7/2021	26	17.3	8.7	18.6	7.4
1/25/2021		1/31/2021	19	21.0	-2.0	18.8	0.2
1/18/2021		1/24/2021	27	21.3	5.7	22.0	5.0
1/11/2021		1/17/2021	17	21.0	-4.0	20.0	-3.0
1/4/2021		1/10/2021	24	18.7	5.3	19.6	4.4
12/28/2020		1/3/2021	24	20.0	4.0	18.0	6.0
12/21/2020		12/27/2020	26	22.3	3.7	22.6	3.4
12/14/2020		12/20/2020	29	17.3	11.7	17.4	11.6
12/7/2020		12/13/2020	28	16.7	11.3	18.2	9.8
11/30/2020		12/6/2020	21	16.0	5.0	17.2	3.8
11/23/2020		11/29/2020	24	16.7	7.3	17.6	6.4
11/16/2020		11/22/2020	17	19.3	-2.3	19.8	-2.8
11/9/2020		11/15/2020	26	20.7	5.3	20.2	5.8
11/2/2020		11/8/2020	16	22.7	-6.7	19.0	-3.0
10/26/2020		11/1/2020	18	21.0	-3.0	19.8	-1.8
10/19/2020		10/25/2020	15	17.0	-2.0	17.0	-2.0
10/12/2020		10/18/2020	16	13.0	3.0	15.2	0.8
10/5/2020		10/11/2020	25	14.3	10.7	15.2	9.8
9/28/2020		10/4/2020	22	19.0	3.0	18.2	3.8
9/21/2020		9/27/2020	17	15.7	1.3	16.6	0.4
9/14/2020		9/20/2020	22	18.3	3.7	18.4	3.6
9/7/2020		9/13/2020	21	16.7	4.3	17.6	3.4
8/31/2020		9/6/2020	18	15.0	3.0	15.8	2.2
8/24/2020		8/30/2020	17	13.7	3.3	15.2	1.8
8/17/2020	8/23/2020	17	17.0	0.0	18.4	-1.4	
8/10/2020	8/16/2020	15	22.7	-7.7	20.6	-5.6	

## Weekly deaths in Oregon

Residence county	Week start	Week end	2020-21 deaths	Average 2017-2019	Excess deaths (over 3-yr average)	Average 2015-2019	Excess deaths (over 5-yr average)
Yamhill	8/3/2020	8/9/2020	19	16.7	2.3	17.2	1.8
	7/27/2020	8/2/2020	23	18.0	5.0	18.0	5.0
	7/20/2020	7/26/2020	25	15.3	9.7	16.0	9.0
	7/13/2020	7/19/2020	7	13.3	-6.3	14.2	-7.2
	7/6/2020	7/12/2020	11	18.3	-7.3	17.6	-6.6
	6/29/2020	7/5/2020	23	18.7	4.3	15.6	7.4
	6/22/2020	6/28/2020	20	18.7	1.3	19.4	0.6
	6/15/2020	6/21/2020	14	20.0	-6.0	19.0	-5.0
	6/8/2020	6/14/2020	25	16.3	8.7	17.4	7.6
	6/1/2020	6/7/2020	25	20.3	4.7	19.6	5.4
	5/25/2020	5/31/2020	17	17.7	-0.7	18.0	-1.0
	5/18/2020	5/24/2020	12	22.0	-10.0	19.2	-7.2
	5/11/2020	5/17/2020	21	20.7	0.3	18.0	3.0
	5/4/2020	5/10/2020	17	16.3	0.7	17.4	-0.4
	4/27/2020	5/3/2020	27	21.3	5.7	21.2	5.8
	4/20/2020	4/26/2020	9	17.0	-8.0	18.0	-9.0
	4/13/2020	4/19/2020	20	20.3	-0.3	17.0	3.0
	4/6/2020	4/12/2020	12	15.7	-3.7	13.8	-1.8
	3/30/2020	4/5/2020	19	20.7	-1.7	19.8	-0.8
	3/23/2020	3/29/2020	28	17.3	10.7	19.8	8.2
	3/16/2020	3/22/2020	19	23.3	-4.3	21.0	-2.0
	3/9/2020	3/15/2020	16	18.3	-2.3	15.8	0.2
	3/2/2020	3/8/2020	27	20.0	7.0	18.6	8.4
	2/24/2020	3/1/2020	14	17.0	-3.0	18.2	-4.2
	2/17/2020	2/23/2020	18	17.0	1.0	16.2	1.8
	2/10/2020	2/16/2020	24	17.7	6.3	17.2	6.8
	2/3/2020	2/9/2020	24	20.7	3.3	21.0	3.0
	1/27/2020	2/2/2020	14	19.3	-5.3	17.6	-3.6
	1/20/2020	1/26/2020	17	16.0	1.0	17.8	-0.8
	1/13/2020	1/19/2020	18	24.7	-6.7	23.0	-5.0
	1/6/2020	1/12/2020	22	18.7	3.3	19.2	2.8

## Place summary

Week start	Week end	Place of death	Deaths, current wee..	Deaths, current wee..	Average 2017-2019	Average 2017-2019 (..	Excess deaths (ove..	Average 2015-2019	Average 2015-2019 (..	Excess deaths (ove..
4/5/2021	4/11/2021	Hospital	203	28%	180	26%	23	176	26%	27
		Home hospice	212	30%	181	26%	31	171	26%	41
		Home	132	18%	104	15%	28	104	16%	28
		Residential institution	87	12%	108	16%	-21	111	17%	-24
		Nursing home	31	4%	60	9%	-29	62	9%	-31
		Hospice facility	22	3%	19	3%	3	17	2%	5
		Other/unknown	28	4%	32	5%	-4	29	4%	-1
		<b>Total</b>	<b>715</b>	<b>100%</b>	<b>683</b>	<b>100%</b>	<b>32</b>	<b>670</b>	<b>100%</b>	<b>45</b>
<b>Total</b>	<b>715</b>	<b>100%</b>	<b>683</b>	<b>100%</b>	<b>32</b>	<b>670</b>	<b>100%</b>	<b>45</b>		
3/29/2021	4/4/2021	Hospital	228	30%	201	28%	27	189	27%	39
		Home hospice	214	28%	173	24%	41	163	24%	51
		Home	120	16%	118	16%	2	118	17%	2
		Residential institution	111	14%	109	15%	2	103	15%	8
		Nursing home	45	6%	67	9%	-22	68	10%	-23
		Hospice facility	10	1%	22	3%	-12	20	3%	-10
		Other/unknown	44	6%	30	4%	14	32	5%	12
		<b>Total</b>	<b>772</b>	<b>100%</b>	<b>719</b>	<b>100%</b>	<b>53</b>	<b>693</b>	<b>100%</b>	<b>79</b>
<b>Total</b>	<b>772</b>	<b>100%</b>	<b>719</b>	<b>100%</b>	<b>53</b>	<b>693</b>	<b>100%</b>	<b>79</b>		
3/22/2021	3/28/2021	Hospital	206	26%	188	27%	18	186	27%	20
		Home hospice	219	28%	170	25%	49	171	25%	48
		Home	134	17%	112	16%	22	110	16%	24
		Residential institution	114	15%	105	15%	9	109	16%	5
		Nursing home	52	7%	64	9%	-12	62	9%	-10
		Hospice facility	14	2%	19	3%	-5	19	3%	-5
		Other/unknown	42	5%	26	4%	16	24	4%	18
		<b>Total</b>	<b>781</b>	<b>100%</b>	<b>684</b>	<b>100%</b>	<b>97</b>	<b>682</b>	<b>100%</b>	<b>99</b>
<b>Total</b>	<b>781</b>	<b>100%</b>	<b>684</b>	<b>100%</b>	<b>97</b>	<b>682</b>	<b>100%</b>	<b>99</b>		
3/15/2021	3/21/2021	Hospital	212	27%	212	28%	0	199	28%	13
		Home hospice	234	29%	174	23%	60	172	24%	62
		Home	130	16%	118	16%	12	118	16%	12
		Residential institution	120	15%	116	16%	4	114	16%	6
		Nursing home	49	6%	70	9%	-21	64	9%	-15
		Hospice facility	15	2%	22	3%	-7	20	3%	-5
		Other/unknown	39	5%	35	5%	4	33	5%	6
		<b>Total</b>	<b>799</b>	<b>100%</b>	<b>747</b>	<b>100%</b>	<b>52</b>	<b>720</b>	<b>100%</b>	<b>79</b>
<b>Total</b>	<b>799</b>	<b>100%</b>	<b>747</b>	<b>100%</b>	<b>52</b>	<b>720</b>	<b>100%</b>	<b>79</b>		
3/8/2021	3/14/2021	Hospital	222	30%	199	27%	23	204	28%	18
		Home hospice	212	28%	170	23%	42	169	23%	43
		Home	137	18%	128	17%	9	118	16%	19
		Residential institution	81	11%	123	17%	-42	123	17%	-42
		Nursing home	39	5%	65	9%	-26	69	9%	-30
		Hospice facility	16	2%	23	3%	-7	23	3%	-7
		Other/unknown	41	5%	31	4%	10	26	4%	15
		<b>Total</b>	<b>748</b>	<b>100%</b>	<b>739</b>	<b>100%</b>	<b>9</b>	<b>731</b>	<b>100%</b>	<b>17</b>
<b>Total</b>	<b>748</b>	<b>100%</b>	<b>739</b>	<b>100%</b>	<b>9</b>	<b>731</b>	<b>100%</b>	<b>17</b>		
3/1/2021	3/7/2021	Hospital	185	24%	211	29%	-26	212	28%	-27
		Home hospice	221	29%	170	23%	51	179	24%	42
		Home	142	18%	127	17%	15	123	16%	19
		Residential institution	103	13%	115	16%	-12	114	15%	-11
		Nursing home	52	7%	66	9%	-14	71	9%	-19
		Hospice facility	20	3%	20	3%	0	19	3%	1
		Other/unknown	49	6%	28	4%	21	28	4%	21
		<b>Total</b>	<b>772</b>	<b>100%</b>	<b>737</b>	<b>100%</b>	<b>35</b>	<b>747</b>	<b>100%</b>	<b>25</b>
<b>Total</b>	<b>772</b>	<b>100%</b>	<b>737</b>	<b>100%</b>	<b>35</b>	<b>747</b>	<b>100%</b>	<b>25</b>		
2/22/2021	2/28/2021	Hospital	218	28%	207	29%	11	196	28%	22
		Home hospice	224	29%	174	25%	50	166	24%	58
		Home	125	16%	121	17%	4	120	17%	5
		Residential institution	109	14%	103	15%	6	106	15%	3
		Nursing home	46	6%	54	8%	-8	58	8%	-12

## Place summary

Week start	Week end	Place of death	Deaths, current we..	Deaths, current wee..	Average 2017-2019	Average 2017-2019 (..	Excess deaths (ove..	Average 2015-2019	Average 2015-2019 (..	Excess deaths (ove..
2/22/2021	2/28/2021	Hospice facility	21	3%	21	3%	0	19	3%	2
		Other/unknown	32	4%	28	4%	4	29	4%	3
		<b>Total</b>	<b>775</b>	<b>100%</b>	<b>708</b>	<b>100%</b>	<b>67</b>	<b>694</b>	<b>100%</b>	<b>81</b>
<b>Total</b>		<b>775</b>	<b>100%</b>	<b>708</b>	<b>100%</b>	<b>67</b>	<b>694</b>	<b>100%</b>	<b>81</b>	
2/15/2021	2/21/2021	Hospital	203	26%	203	29%	0	197	28%	6
		Home hospice	220	28%	160	23%	60	164	24%	56
		Home	165	21%	114	16%	51	109	16%	56
		Residential institution	97	12%	122	17%	-25	117	17%	-20
		Nursing home	56	7%	58	8%	-2	59	9%	-3
		Hospice facility	15	2%	19	3%	-4	18	3%	-3
		Other/unknown	35	4%	29	4%	6	30	4%	5
		<b>Total</b>	<b>791</b>	<b>100%</b>	<b>704</b>	<b>100%</b>	<b>87</b>	<b>693</b>	<b>100%</b>	<b>98</b>
<b>Total</b>		<b>791</b>	<b>100%</b>	<b>704</b>	<b>100%</b>	<b>87</b>	<b>693</b>	<b>100%</b>	<b>98</b>	
2/8/2021	2/14/2021	Hospital	229	29%	196	28%	33	192	27%	37
		Home hospice	218	27%	171	24%	47	174	25%	44
		Home	141	18%	106	15%	35	109	15%	32
		Residential institution	103	13%	119	17%	-16	121	17%	-18
		Nursing home	44	6%	65	9%	-21	66	9%	-22
		Hospice facility	14	2%	22	3%	-8	20	3%	-6
		Other/unknown	45	6%	28	4%	17	27	4%	18
<b>Total</b>	<b>794</b>	<b>100%</b>	<b>707</b>	<b>100%</b>	<b>87</b>	<b>709</b>	<b>100%</b>	<b>85</b>		
<b>Total</b>		<b>794</b>	<b>100%</b>	<b>707</b>	<b>100%</b>	<b>87</b>	<b>709</b>	<b>100%</b>	<b>85</b>	
2/1/2021	2/7/2021	Hospital	198	26%	208	28%	-10	206	28%	-8
		Home hospice	227	29%	181	25%	46	178	24%	49
		Home	130	17%	120	16%	10	121	16%	9
		Residential institution	92	12%	117	16%	-25	112	15%	-20
		Nursing home	57	7%	63	9%	-6	69	9%	-12
		Hospice facility	21	3%	20	3%	1	22	3%	-1
		Other/unknown	51	7%	27	4%	24	27	4%	24
<b>Total</b>	<b>776</b>	<b>100%</b>	<b>737</b>	<b>100%</b>	<b>39</b>	<b>735</b>	<b>100%</b>	<b>41</b>		
<b>Total</b>		<b>776</b>	<b>100%</b>	<b>737</b>	<b>100%</b>	<b>39</b>	<b>735</b>	<b>100%</b>	<b>41</b>	
1/25/2021	1/31/2021	Hospital	226	28%	206	29%	20	203	29%	23
		Home hospice	219	27%	166	24%	53	169	24%	50
		Home	130	16%	113	16%	17	113	16%	17
		Residential institution	111	14%	110	16%	1	114	16%	-3
		Nursing home	51	6%	62	9%	-11	63	9%	-12
		Hospice facility	14	2%	18	3%	-4	17	2%	-3
		Other/unknown	46	6%	24	3%	22	25	4%	21
<b>Total</b>	<b>797</b>	<b>100%</b>	<b>699</b>	<b>100%</b>	<b>98</b>	<b>704</b>	<b>100%</b>	<b>93</b>		
<b>Total</b>		<b>797</b>	<b>100%</b>	<b>699</b>	<b>100%</b>	<b>98</b>	<b>704</b>	<b>100%</b>	<b>93</b>	
1/18/2021	1/24/2021	Hospital	211	25%	231	30%	-20	221	30%	-10
		Home hospice	215	26%	171	22%	44	167	22%	48
		Home	149	18%	128	17%	21	126	17%	23
		Residential institution	128	15%	122	16%	6	115	15%	13
		Nursing home	52	6%	68	9%	-16	69	9%	-17
		Hospice facility	19	2%	22	3%	-3	20	3%	-1
		Other/unknown	56	7%	27	4%	29	26	4%	30
<b>Total</b>	<b>830</b>	<b>100%</b>	<b>769</b>	<b>100%</b>	<b>61</b>	<b>745</b>	<b>100%</b>	<b>85</b>		
<b>Total</b>		<b>830</b>	<b>100%</b>	<b>769</b>	<b>100%</b>	<b>61</b>	<b>745</b>	<b>100%</b>	<b>85</b>	
1/11/2021	1/17/2021	Hospital	251	29%	229	29%	22	218	29%	33
		Home hospice	230	27%	177	23%	53	165	22%	65
		Home	136	16%	125	16%	11	117	16%	19
		Residential institution	124	15%	117	15%	7	117	16%	7
		Nursing home	50	6%	71	9%	-21	72	10%	-22
		Hospice facility	18	2%	24	3%	-6	20	3%	-2
		Other/unknown	44	5%	35	5%	9	32	4%	12
<b>Total</b>	<b>853</b>	<b>100%</b>	<b>778</b>	<b>100%</b>	<b>75</b>	<b>743</b>	<b>100%</b>	<b>110</b>		
<b>Total</b>		<b>853</b>	<b>100%</b>	<b>778</b>	<b>100%</b>	<b>75</b>	<b>743</b>	<b>100%</b>	<b>110</b>	
1/4/2021	1/10/2021	Hospital	273	31%	236	29%	37	223	29%	50



## Place summary

Week start	Week end	Place of death	Deaths, current wee..	Deaths, current wee..	Average 2017-2019	Average 2017-2019 (..	Excess deaths (ove..	Average 2015-2019	Average 2015-2019 (..	Excess deaths (ove..
1/4/2021	1/10/2021	Home hospice	222	25%	173	21%	49	164	21%	58
		Home	138	16%	155	19%	-17	143	18%	-5
		Residential institution	123	14%	130	16%	-7	128	16%	-5
		Nursing home	60	7%	71	9%	-11	70	9%	-10
		Hospice facility	15	2%	20	3%	-5	19	3%	-4
		Other/unknown	52	6%	26	3%	26	28	4%	24
		<b>Total</b>	<b>883</b>	<b>100%</b>	<b>811</b>	<b>100%</b>	<b>72</b>	<b>774</b>	<b>100%</b>	<b>109</b>
<b>Total</b>	<b>883</b>	<b>100%</b>	<b>811</b>	<b>100%</b>	<b>72</b>	<b>774</b>	<b>100%</b>	<b>109</b>		
12/28/2020	1/3/2021	Hospital	237	28%	222	30%	15	220	30%	17
		Home hospice	237	28%	172	23%	65	165	22%	72
		Home	148	17%	125	17%	23	122	16%	26
		Residential institution	120	14%	117	16%	3	114	15%	6
		Nursing home	50	6%	68	9%	-18	69	9%	-19
		Hospice facility	8	1%	17	2%	-9	20	3%	-12
		Other/unknown	53	6%	31	4%	22	33	4%	20
<b>Total</b>	<b>853</b>	<b>100%</b>	<b>752</b>	<b>100%</b>	<b>101</b>	<b>742</b>	<b>100%</b>	<b>111</b>		
<b>Total</b>	<b>853</b>	<b>100%</b>	<b>752</b>	<b>100%</b>	<b>101</b>	<b>742</b>	<b>100%</b>	<b>111</b>		
12/21/2020	12/27/2020	Hospital	253	30%	217	30%	36	211	29%	42
		Home hospice	194	23%	188	26%	6	168	23%	26
		Home	158	19%	124	17%	34	126	18%	32
		Residential institution	130	15%	104	14%	26	111	15%	19
		Nursing home	56	7%	57	8%	-1	58	8%	-2
		Hospice facility	14	2%	18	2%	-4	17	2%	-3
		Other/unknown	42	5%	24	3%	18	26	4%	16
<b>Total</b>	<b>847</b>	<b>100%</b>	<b>730</b>	<b>100%</b>	<b>117</b>	<b>717</b>	<b>100%</b>	<b>130</b>		
<b>Total</b>	<b>847</b>	<b>100%</b>	<b>730</b>	<b>100%</b>	<b>117</b>	<b>717</b>	<b>100%</b>	<b>130</b>		
12/14/2020	12/20/2020	Hospital	263	28%	188	26%	75	198	28%	65
		Home hospice	239	26%	170	24%	69	171	24%	68
		Home	156	17%	121	17%	35	118	16%	38
		Residential institution	141	15%	124	17%	17	118	16%	23
		Nursing home	73	8%	62	9%	11	63	9%	10
		Hospice facility	20	2%	25	4%	-5	23	3%	-3
		Other/unknown	34	4%	26	4%	8	29	4%	5
<b>Total</b>	<b>926</b>	<b>100%</b>	<b>717</b>	<b>100%</b>	<b>209</b>	<b>719</b>	<b>100%</b>	<b>207</b>		
<b>Total</b>	<b>926</b>	<b>100%</b>	<b>717</b>	<b>100%</b>	<b>209</b>	<b>719</b>	<b>100%</b>	<b>207</b>		
12/7/2020	12/13/2020	Hospital	269	29%	198	28%	71	198	28%	71
		Home hospice	234	25%	174	25%	60	170	24%	64
		Home	158	17%	113	16%	45	115	16%	43
		Residential institution	152	16%	111	16%	41	116	16%	36
		Nursing home	66	7%	54	8%	12	59	8%	7
		Hospice facility	12	1%	20	3%	-8	19	3%	-7
		Other/unknown	49	5%	31	4%	18	30	4%	19
<b>Total</b>	<b>940</b>	<b>100%</b>	<b>701</b>	<b>100%</b>	<b>239</b>	<b>707</b>	<b>100%</b>	<b>233</b>		
<b>Total</b>	<b>940</b>	<b>100%</b>	<b>701</b>	<b>100%</b>	<b>239</b>	<b>707</b>	<b>100%</b>	<b>233</b>		
11/30/2020	12/6/2020	Hospital	255	29%	195	29%	60	203	29%	52
		Home hospice	217	24%	174	26%	43	169	25%	48
		Home	155	17%	99	14%	56	99	14%	56
		Residential institution	148	17%	111	16%	37	113	16%	35
		Nursing home	66	7%	53	8%	13	56	8%	10
		Hospice facility	18	2%	19	3%	-1	19	3%	-1
		Other/unknown	33	4%	32	5%	1	32	5%	1
<b>Total</b>	<b>892</b>	<b>100%</b>	<b>683</b>	<b>100%</b>	<b>209</b>	<b>691</b>	<b>100%</b>	<b>201</b>		
<b>Total</b>	<b>892</b>	<b>100%</b>	<b>683</b>	<b>100%</b>	<b>209</b>	<b>691</b>	<b>100%</b>	<b>201</b>		
11/23/2020	11/29/2020	Hospital	278	32%	195	29%	83	201	29%	77
		Home hospice	221	25%	170	25%	51	170	25%	51
		Home	141	16%	107	16%	34	110	16%	31
		Residential institution	148	17%	97	14%	51	102	15%	46
		Nursing home	44	5%	54	8%	-10	56	8%	-12
		Hospice facility	10	1%	19	3%	-9	19	3%	-9

## Place summary

Week start	Week end	Place of death	Deaths, current wee..	Deaths, current wee..	Average 2017-2019	Average 2017-2019 (..	Excess deaths (ove..	Average 2015-2019	Average 2015-2019 (..	Excess deaths (ove..
11/23/2020	11/29/2020	Other/unknown	31	4%	30	5%	1	30	4%	1
	Total		<b>873</b>	<b>100%</b>	<b>672</b>	<b>100%</b>	<b>201</b>	<b>689</b>	<b>100%</b>	<b>184</b>
Total			<b>873</b>	<b>100%</b>	<b>672</b>	<b>100%</b>	<b>201</b>	<b>689</b>	<b>100%</b>	<b>184</b>
11/16/2020	11/22/2020	Hospital	218	27%	183	27%	35	184	27%	34
		Home hospice	205	25%	175	26%	30	172	26%	33
		Home	135	17%	106	16%	29	98	15%	37
		Residential institution	123	15%	103	15%	20	106	16%	17
		Nursing home	59	7%	58	9%	1	64	9%	-5
		Hospice facility	19	2%	19	3%	0	19	3%	0
		Other/unknown	56	7%	27	4%	29	29	4%	27
	Total		<b>815</b>	<b>100%</b>	<b>670</b>	<b>100%</b>	<b>145</b>	<b>672</b>	<b>100%</b>	<b>143</b>
Total			<b>815</b>	<b>100%</b>	<b>670</b>	<b>100%</b>	<b>145</b>	<b>672</b>	<b>100%</b>	<b>143</b>
11/9/2020	11/15/2020	Hospital	206	25%	200	28%	6	196	28%	10
		Home hospice	210	26%	171	24%	39	171	24%	39
		Home	166	21%	112	16%	54	111	16%	55
		Residential institution	120	15%	105	15%	15	108	15%	12
		Nursing home	45	6%	64	9%	-19	67	9%	-22
		Hospice facility	20	2%	17	2%	3	17	2%	3
		Other/unknown	42	5%	37	5%	5	33	5%	9
	Total		<b>809</b>	<b>100%</b>	<b>707</b>	<b>100%</b>	<b>102</b>	<b>702</b>	<b>100%</b>	<b>107</b>
Total			<b>809</b>	<b>100%</b>	<b>707</b>	<b>100%</b>	<b>102</b>	<b>702</b>	<b>100%</b>	<b>107</b>
11/2/2020	11/8/2020	Hospital	220	27%	193	28%	27	186	27%	34
		Home hospice	224	28%	180	26%	44	174	26%	50
		Home	142	18%	109	16%	33	102	15%	40
		Residential institution	111	14%	109	16%	2	106	16%	5
		Nursing home	53	7%	58	8%	-5	61	9%	-8
		Hospice facility	23	3%	18	3%	5	19	3%	4
		Other/unknown	38	5%	34	5%	4	30	4%	8
	Total		<b>811</b>	<b>100%</b>	<b>701</b>	<b>100%</b>	<b>110</b>	<b>679</b>	<b>100%</b>	<b>132</b>
Total			<b>811</b>	<b>100%</b>	<b>701</b>	<b>100%</b>	<b>110</b>	<b>679</b>	<b>100%</b>	<b>132</b>
10/26/2020	11/1/2020	Hospital	198	27%	177	27%	21	176	27%	22
		Home hospice	181	24%	158	24%	23	158	24%	23
		Home	155	21%	108	16%	47	105	16%	50
		Residential institution	117	16%	106	16%	11	103	16%	14
		Nursing home	34	5%	56	9%	-22	59	9%	-25
		Hospice facility	15	2%	18	3%	-3	19	3%	-4
		Other/unknown	44	6%	32	5%	12	31	5%	13
	Total		<b>744</b>	<b>100%</b>	<b>654</b>	<b>100%</b>	<b>90</b>	<b>652</b>	<b>100%</b>	<b>92</b>
Total			<b>744</b>	<b>100%</b>	<b>654</b>	<b>100%</b>	<b>90</b>	<b>652</b>	<b>100%</b>	<b>92</b>
10/19/2020	10/25/2020	Hospital	221	28%	179	26%	42	176	26%	45
		Home hospice	209	27%	171	25%	38	171	25%	38
		Home	134	17%	102	15%	32	103	15%	31
		Residential institution	103	13%	120	17%	-17	113	17%	-10
		Nursing home	48	6%	70	10%	-22	62	9%	-14
		Hospice facility	21	3%	18	3%	3	17	3%	4
		Other/unknown	42	5%	36	5%	6	33	5%	9
	Total		<b>778</b>	<b>100%</b>	<b>697</b>	<b>100%</b>	<b>81</b>	<b>675</b>	<b>100%</b>	<b>103</b>
Total			<b>778</b>	<b>100%</b>	<b>697</b>	<b>100%</b>	<b>81</b>	<b>675</b>	<b>100%</b>	<b>103</b>
10/12/2020	10/18/2020	Hospital	202	29%	181	27%	21	175	27%	27
		Home hospice	174	25%	157	23%	17	155	24%	19
		Home	115	16%	113	17%	2	106	16%	9
		Residential institution	96	14%	105	16%	-9	109	17%	-13
		Nursing home	50	7%	64	9%	-14	61	9%	-11
		Hospice facility	22	3%	21	3%	1	18	3%	4
		Other/unknown	47	7%	34	5%	13	33	5%	14
	Total		<b>706</b>	<b>100%</b>	<b>675</b>	<b>100%</b>	<b>31</b>	<b>656</b>	<b>100%</b>	<b>50</b>
Total			<b>706</b>	<b>100%</b>	<b>675</b>	<b>100%</b>	<b>31</b>	<b>656</b>	<b>100%</b>	<b>50</b>
10/5/2020	10/11/2020	Hospital	184	25%	190	28%	-6	189	28%	-5
		Home hospice	208	29%	162	24%	46	163	24%	45

## Place summary

Week start	Week end	Place of death	Deaths, current wee..	Deaths, current wee..	Average 2017-2019	Average 2017-2019 (..	Excess deaths (ove..	Average 2015-2019	Average 2015-2019 (..	Excess deaths (ove..
10/5/2020	10/11/2020	Home	114	16%	106	16%	8	101	15%	13
		Residential institution	96	13%	106	16%	-10	107	16%	-11
		Nursing home	52	7%	61	9%	-9	66	10%	-14
		Hospice facility	23	3%	22	3%	1	19	3%	4
		Other/unknown	47	6%	33	5%	14	30	4%	17
	<b>Total</b>		<b>724</b>	<b>100%</b>	<b>680</b>	<b>100%</b>	<b>44</b>	<b>675</b>	<b>100%</b>	<b>49</b>
<b>Total</b>			<b>724</b>	<b>100%</b>	<b>680</b>	<b>100%</b>	<b>44</b>	<b>675</b>	<b>100%</b>	<b>49</b>
9/28/2020	10/4/2020	Hospital	172	25%	166	25%	6	174	26%	-2
		Home hospice	190	27%	164	25%	26	160	24%	30
		Home	114	16%	107	16%	7	107	16%	7
		Residential institution	98	14%	109	16%	-11	103	16%	-5
		Nursing home	54	8%	63	10%	-9	65	10%	-11
		Hospice facility	14	2%	16	2%	-2	16	2%	-2
		Other/unknown	53	8%	37	6%	16	36	5%	17
	<b>Total</b>		<b>695</b>	<b>100%</b>	<b>661</b>	<b>100%</b>	<b>34</b>	<b>660</b>	<b>100%</b>	<b>35</b>
<b>Total</b>			<b>695</b>	<b>100%</b>	<b>661</b>	<b>100%</b>	<b>34</b>	<b>660</b>	<b>100%</b>	<b>35</b>
9/21/2020	9/27/2020	Hospital	181	25%	168	25%	13	168	26%	13
		Home hospice	215	30%	174	26%	41	166	25%	49
		Home	125	17%	107	16%	18	102	16%	23
		Residential institution	102	14%	109	16%	-7	104	16%	-2
		Nursing home	44	6%	56	8%	-12	63	10%	-19
		Hospice facility	18	3%	17	3%	1	15	2%	3
		Other/unknown	35	5%	31	5%	4	33	5%	2
	<b>Total</b>		<b>720</b>	<b>100%</b>	<b>663</b>	<b>100%</b>	<b>57</b>	<b>651</b>	<b>100%</b>	<b>69</b>
<b>Total</b>			<b>720</b>	<b>100%</b>	<b>663</b>	<b>100%</b>	<b>57</b>	<b>651</b>	<b>100%</b>	<b>69</b>
9/14/2020	9/20/2020	Hospital	203	27%	177	28%	26	171	27%	32
		Home hospice	218	29%	157	25%	61	157	25%	61
		Home	125	17%	98	16%	27	100	16%	25
		Residential institution	105	14%	93	15%	12	96	15%	9
		Nursing home	43	6%	54	9%	-11	58	9%	-15
		Hospice facility	13	2%	20	3%	-7	17	3%	-4
		Other/unknown	47	6%	32	5%	15	32	5%	15
	<b>Total</b>		<b>754</b>	<b>100%</b>	<b>630</b>	<b>100%</b>	<b>124</b>	<b>631</b>	<b>100%</b>	<b>123</b>
<b>Total</b>			<b>754</b>	<b>100%</b>	<b>630</b>	<b>100%</b>	<b>124</b>	<b>631</b>	<b>100%</b>	<b>123</b>
9/7/2020	9/13/2020	Hospital	196	27%	176	28%	20	174	28%	22
		Home hospice	200	28%	154	25%	46	154	24%	46
		Home	118	16%	101	16%	17	102	16%	16
		Residential institution	108	15%	94	15%	14	94	15%	14
		Nursing home	42	6%	55	9%	-13	57	9%	-15
		Hospice facility	15	2%	17	3%	-2	16	3%	-1
		Other/unknown	45	6%	31	5%	14	32	5%	13
	<b>Total</b>		<b>724</b>	<b>100%</b>	<b>628</b>	<b>100%</b>	<b>96</b>	<b>629</b>	<b>100%</b>	<b>95</b>
<b>Total</b>			<b>724</b>	<b>100%</b>	<b>628</b>	<b>100%</b>	<b>96</b>	<b>629</b>	<b>100%</b>	<b>95</b>
8/31/2020	9/6/2020	Hospital	171	24%	162	26%	9	161	26%	10
		Home hospice	195	28%	154	25%	41	157	25%	38
		Home	126	18%	100	16%	26	97	16%	29
		Residential institution	105	15%	95	15%	10	98	16%	7
		Nursing home	51	7%	63	10%	-12	59	10%	-8
		Hospice facility	12	2%	20	3%	-8	19	3%	-7
		Other/unknown	46	7%	25	4%	21	28	4%	18
	<b>Total</b>		<b>706</b>	<b>100%</b>	<b>618</b>	<b>100%</b>	<b>88</b>	<b>618</b>	<b>100%</b>	<b>88</b>
<b>Total</b>			<b>706</b>	<b>100%</b>	<b>618</b>	<b>100%</b>	<b>88</b>	<b>618</b>	<b>100%</b>	<b>88</b>
8/24/2020	8/30/2020	Hospital	180	26%	162	26%	18	163	26%	17
		Home hospice	222	32%	169	27%	53	162	26%	60
		Home	118	17%	96	15%	22	97	16%	21
		Residential institution	91	13%	102	16%	-11	100	16%	-9
		Nursing home	40	6%	53	8%	-13	52	8%	-12
		Hospice facility	14	2%	22	3%	-8	19	3%	-5
		Other/unknown	39	6%	31	5%	8	31	5%	8

## Place summary

Week start	Week end	Place of death	Deaths, current wee..	Deaths, current wee..	Average 2017-2019	Average 2017-2019 (..	Excess deaths (ove..	Average 2015-2019	Average 2015-2019 (..	Excess deaths (ove..
8/24/2020	Total		704	100%	634	100%	70	624	100%	80
Total			704	100%	634	100%	70	624	100%	80
8/17/2020	8/23/2020	Hospital	199	26%	168	27%	31	169	27%	30
		Home hospice	191	25%	159	25%	32	157	25%	34
		Home	144	19%	102	16%	42	102	16%	42
		Residential institution	116	15%	103	16%	13	102	16%	14
		Nursing home	47	6%	57	9%	-10	57	9%	-10
		Hospice facility	22	3%	18	3%	4	18	3%	4
		Other/unknown	36	5%	25	4%	11	29	5%	7
	Total		755	100%	631	100%	124	634	100%	121
Total			755	100%	631	100%	124	634	100%	121
8/10/2020	8/16/2020	Hospital	165	22%	168	26%	-3	172	27%	-7
		Home hospice	211	28%	159	25%	52	162	25%	49
		Home	162	22%	103	16%	59	99	16%	63
		Residential institution	97	13%	97	15%	0	97	15%	0
		Nursing home	46	6%	52	8%	-6	55	9%	-9
		Hospice facility	21	3%	23	4%	-2	20	3%	1
		Other/unknown	50	7%	36	6%	14	33	5%	17
	Total		752	100%	638	100%	114	640	100%	112
Total			752	100%	638	100%	114	640	100%	112
8/3/2020	8/9/2020	Hospital	194	26%	170	26%	24	161	26%	33
		Home hospice	195	26%	148	23%	47	146	23%	49
		Home	143	19%	110	17%	33	103	16%	40
		Residential institution	101	14%	103	16%	-2	102	16%	-1
		Nursing home	50	7%	64	10%	-14	63	10%	-13
		Hospice facility	13	2%	22	3%	-9	18	3%	-5
		Other/unknown	52	7%	31	5%	21	32	5%	20
	Total		748	100%	649	100%	99	624	100%	124
Total			748	100%	649	100%	99	624	100%	124
7/27/2020	8/2/2020	Hospital	171	24%	155	24%	16	163	26%	8
		Home hospice	173	24%	156	24%	17	152	24%	21
		Home	144	20%	104	16%	40	99	16%	45
		Residential institution	119	17%	115	18%	4	104	17%	15
		Nursing home	47	7%	56	9%	-9	60	10%	-13
		Hospice facility	9	1%	21	3%	-12	20	3%	-11
		Other/unknown	50	7%	30	5%	20	31	5%	19
	Total		713	100%	638	100%	75	629	100%	84
Total			713	100%	638	100%	75	629	100%	84
7/20/2020	7/26/2020	Hospital	185	27%	175	27%	10	168	26%	17
		Home hospice	179	26%	156	24%	23	153	24%	26
		Home	131	19%	96	15%	35	99	16%	32
		Residential institution	110	16%	105	16%	5	106	17%	4
		Nursing home	44	6%	64	10%	-20	65	10%	-21
		Hospice facility	16	2%	23	4%	-7	20	3%	-4
		Other/unknown	32	5%	29	4%	3	28	4%	4
	Total		697	100%	648	100%	49	639	100%	58
Total			697	100%	648	100%	49	639	100%	58
7/13/2020	7/19/2020	Hospital	188	26%	158	25%	30	163	25%	25
		Home hospice	205	28%	170	27%	35	165	26%	40
		Home	114	16%	103	16%	11	103	16%	11
		Residential institution	107	15%	103	16%	4	110	17%	-3
		Nursing home	34	5%	52	8%	-18	54	8%	-20
		Hospice facility	27	4%	23	4%	4	20	3%	7
		Other/unknown	50	7%	31	5%	19	31	5%	19
	Total		725	100%	641	100%	84	646	100%	79
Total			725	100%	641	100%	84	646	100%	79
7/6/2020	7/12/2020	Hospital	172	25%	178	27%	-6	171	26%	1
		Home hospice	206	29%	168	26%	38	165	25%	41
		Home	125	18%	102	16%	23	102	16%	23

## Place summary

Week start	Week end	Place of death	Deaths, current we..	Deaths, current wee..	Average 2017-2019	Average 2017-2019 (..	Excess deaths (ove..	Average 2015-2019	Average 2015-2019 (..	Excess deaths (ove..
7/6/2020	7/12/2020	Residential institution	90	13%	96	15%	-6	100	15%	-10
		Nursing home	43	6%	58	9%	-15	60	9%	-17
		Hospice facility	9	1%	21	3%	-12	18	3%	-9
		Other/unknown	55	8%	31	5%	24	32	5%	23
		<b>Total</b>	<b>700</b>	<b>100%</b>	<b>654</b>	<b>100%</b>	<b>46</b>	<b>647</b>	<b>100%</b>	<b>53</b>
<b>Total</b>	<b>700</b>	<b>100%</b>	<b>654</b>	<b>100%</b>	<b>46</b>	<b>647</b>	<b>100%</b>	<b>53</b>		
6/29/2020	7/5/2020	Hospital	183	25%	174	27%	9	168	26%	15
		Home hospice	231	31%	156	24%	75	157	24%	74
		Home	117	16%	106	16%	11	99	15%	18
		Residential institution	113	15%	99	15%	14	97	15%	16
		Nursing home	42	6%	63	10%	-21	64	10%	-22
		Hospice facility	13	2%	21	3%	-8	20	3%	-7
		Other/unknown	44	6%	30	5%	14	36	6%	8
		<b>Total</b>	<b>743</b>	<b>100%</b>	<b>649</b>	<b>100%</b>	<b>94</b>	<b>641</b>	<b>100%</b>	<b>102</b>
<b>Total</b>	<b>743</b>	<b>100%</b>	<b>649</b>	<b>100%</b>	<b>94</b>	<b>641</b>	<b>100%</b>	<b>102</b>		
6/22/2020	6/28/2020	Hospital	136	21%	174	27%	-38	172	26%	-36
		Home hospice	178	27%	155	24%	23	165	25%	13
		Home	122	18%	98	15%	24	101	15%	21
		Residential institution	116	18%	106	16%	10	104	16%	12
		Nursing home	50	8%	57	9%	-7	57	9%	-7
		Hospice facility	19	3%	21	3%	-2	20	3%	-1
		Other/unknown	39	6%	33	5%	6	36	5%	3
		<b>Total</b>	<b>660</b>	<b>100%</b>	<b>644</b>	<b>100%</b>	<b>16</b>	<b>655</b>	<b>100%</b>	<b>5</b>
<b>Total</b>	<b>660</b>	<b>100%</b>	<b>644</b>	<b>100%</b>	<b>16</b>	<b>655</b>	<b>100%</b>	<b>5</b>		
6/15/2020	6/21/2020	Hospital	181	25%	169	25%	12	180	27%	1
		Home hospice	186	26%	174	26%	12	162	24%	24
		Home	143	20%	106	16%	37	107	16%	36
		Residential institution	97	14%	99	15%	-2	103	15%	-6
		Nursing home	52	7%	60	9%	-8	59	9%	-7
		Hospice facility	14	2%	19	3%	-5	19	3%	-5
		Other/unknown	42	6%	39	6%	3	35	5%	7
		<b>Total</b>	<b>715</b>	<b>100%</b>	<b>666</b>	<b>100%</b>	<b>49</b>	<b>665</b>	<b>100%</b>	<b>50</b>
<b>Total</b>	<b>715</b>	<b>100%</b>	<b>666</b>	<b>100%</b>	<b>49</b>	<b>665</b>	<b>100%</b>	<b>50</b>		
6/8/2020	6/14/2020	Hospital	189	26%	171	26%	18	171	27%	18
		Home hospice	202	28%	152	23%	50	150	24%	52
		Home	133	18%	115	18%	18	103	16%	30
		Residential institution	90	12%	104	16%	-14	97	15%	-7
		Nursing home	63	9%	59	9%	4	57	9%	6
		Hospice facility	13	2%	20	3%	-7	18	3%	-5
		Other/unknown	40	5%	35	5%	5	30	5%	10
		<b>Total</b>	<b>730</b>	<b>100%</b>	<b>656</b>	<b>100%</b>	<b>74</b>	<b>627</b>	<b>100%</b>	<b>103</b>
<b>Total</b>	<b>730</b>	<b>100%</b>	<b>656</b>	<b>100%</b>	<b>74</b>	<b>627</b>	<b>100%</b>	<b>103</b>		
6/1/2020	6/7/2020	Hospital	170	26%	178	27%	-8	179	27%	-9
		Home hospice	163	25%	163	25%	0	155	24%	8
		Home	113	17%	102	16%	11	110	17%	3
		Residential institution	95	15%	101	15%	-6	105	16%	-10
		Nursing home	54	8%	60	9%	-6	58	9%	-4
		Hospice facility	15	2%	22	3%	-7	18	3%	-3
		Other/unknown	39	6%	30	5%	9	29	4%	10
		<b>Total</b>	<b>649</b>	<b>100%</b>	<b>656</b>	<b>100%</b>	<b>-7</b>	<b>654</b>	<b>100%</b>	<b>-5</b>
<b>Total</b>	<b>649</b>	<b>100%</b>	<b>656</b>	<b>100%</b>	<b>-7</b>	<b>654</b>	<b>100%</b>	<b>-5</b>		
5/25/2020	5/31/2020	Hospital	151	21%	166	25%	-15	169	26%	-18
		Home hospice	201	29%	161	25%	40	165	26%	36
		Home	141	20%	99	15%	42	96	15%	45
		Residential institution	98	14%	116	18%	-18	111	17%	-13
		Nursing home	54	8%	58	9%	-4	55	8%	-1
		Hospice facility	13	2%	22	3%	-9	22	3%	-9
		Other/unknown	46	7%	28	4%	18	28	4%	18
		<b>Total</b>	<b>704</b>	<b>100%</b>	<b>651</b>	<b>100%</b>	<b>53</b>	<b>646</b>	<b>100%</b>	<b>58</b>

## Place summary

Week start	Week end	Place of death	Deaths, current wee..	Deaths, current wee..	Average 2017-2019	Average 2017-2019 (..	Excess deaths (ove..	Average 2015-2019	Average 2015-2019 (..	Excess deaths (ove..
Total			<b>704</b>	<b>100%</b>	<b>651</b>	<b>100%</b>	<b>53</b>	<b>646</b>	<b>100%</b>	<b>58</b>
5/18/2020	5/24/2020	Hospital	178	24%	188	28%	-10	183	27%	-5
		Home hospice	219	29%	159	23%	60	160	24%	59
		Home	145	19%	99	15%	46	101	15%	44
		Residential institution	101	14%	116	17%	-15	115	17%	-14
		Nursing home	37	5%	63	9%	-26	63	9%	-26
		Hospice facility	13	2%	22	3%	-9	20	3%	-7
		Other/unknown	53	7%	33	5%	20	31	5%	22
Total			<b>746</b>	<b>100%</b>	<b>680</b>	<b>100%</b>	<b>66</b>	<b>674</b>	<b>100%</b>	<b>72</b>
Total			<b>746</b>	<b>100%</b>	<b>680</b>	<b>100%</b>	<b>66</b>	<b>674</b>	<b>100%</b>	<b>72</b>
5/11/2020	5/17/2020	Hospital	156	23%	180	27%	-24	180	27%	-24
		Home hospice	189	28%	178	27%	11	177	27%	12
		Home	114	17%	99	15%	15	100	15%	14
		Residential institution	125	18%	96	14%	29	97	15%	28
		Nursing home	42	6%	57	9%	-15	58	9%	-16
		Hospice facility	13	2%	21	3%	-8	20	3%	-7
		Other/unknown	43	6%	35	5%	8	30	5%	13
Total			<b>682</b>	<b>100%</b>	<b>666</b>	<b>100%</b>	<b>16</b>	<b>661</b>	<b>100%</b>	<b>21</b>
Total			<b>682</b>	<b>100%</b>	<b>666</b>	<b>100%</b>	<b>16</b>	<b>661</b>	<b>100%</b>	<b>21</b>
5/4/2020	5/10/2020	Hospital	160	23%	196	29%	-36	190	28%	-30
		Home hospice	186	27%	153	23%	33	165	24%	21
		Home	139	20%	105	16%	34	108	16%	31
		Residential institution	100	14%	109	16%	-9	106	16%	-6
		Nursing home	52	7%	55	8%	-3	63	9%	-11
		Hospice facility	20	3%	20	3%	0	19	3%	1
		Other/unknown	38	5%	28	4%	10	29	4%	9
Total			<b>695</b>	<b>100%</b>	<b>666</b>	<b>100%</b>	<b>29</b>	<b>680</b>	<b>100%</b>	<b>15</b>
Total			<b>695</b>	<b>100%</b>	<b>666</b>	<b>100%</b>	<b>29</b>	<b>680</b>	<b>100%</b>	<b>15</b>
4/27/2020	5/3/2020	Hospital	154	22%	189	28%	-35	187	28%	-33
		Home hospice	200	29%	159	24%	41	159	24%	41
		Home	140	20%	118	18%	22	109	16%	31
		Residential institution	109	16%	99	15%	10	101	15%	8
		Nursing home	46	7%	57	8%	-11	61	9%	-15
		Hospice facility	18	3%	23	3%	-5	20	3%	-2
		Other/unknown	33	5%	24	4%	9	24	4%	9
Total			<b>700</b>	<b>100%</b>	<b>669</b>	<b>100%</b>	<b>31</b>	<b>661</b>	<b>100%</b>	<b>39</b>
Total			<b>700</b>	<b>100%</b>	<b>669</b>	<b>100%</b>	<b>31</b>	<b>661</b>	<b>100%</b>	<b>39</b>
4/20/2020	4/26/2020	Hospital	174	24%	176	26%	-2	173	26%	1
		Home hospice	201	27%	164	24%	37	163	24%	38
		Home	133	18%	117	17%	16	109	16%	24
		Residential institution	107	15%	111	16%	-4	110	16%	-3
		Nursing home	63	9%	62	9%	1	63	9%	0
		Hospice facility	21	3%	25	4%	-4	24	4%	-3
		Other/unknown	33	5%	35	5%	-2	32	5%	1
Total			<b>732</b>	<b>100%</b>	<b>690</b>	<b>100%</b>	<b>42</b>	<b>675</b>	<b>100%</b>	<b>57</b>
Total			<b>732</b>	<b>100%</b>	<b>690</b>	<b>100%</b>	<b>42</b>	<b>675</b>	<b>100%</b>	<b>57</b>
4/13/2020	4/19/2020	Hospital	175	24%	191	27%	-16	192	28%	-17
		Home hospice	191	26%	173	25%	18	173	25%	18
		Home	143	19%	112	16%	31	108	16%	35
		Residential institution	123	17%	122	17%	1	115	17%	8
		Nursing home	57	8%	45	6%	12	54	8%	3
		Hospice facility	15	2%	19	3%	-4	18	3%	-3
		Other/unknown	33	4%	35	5%	-2	33	5%	0
Total			<b>737</b>	<b>100%</b>	<b>697</b>	<b>100%</b>	<b>40</b>	<b>693</b>	<b>100%</b>	<b>44</b>
Total			<b>737</b>	<b>100%</b>	<b>697</b>	<b>100%</b>	<b>40</b>	<b>693</b>	<b>100%</b>	<b>44</b>
4/6/2020	4/12/2020	Hospital	172	23%	176	26%	-4	170	26%	2
		Home hospice	212	29%	173	25%	39	165	25%	47
		Home	139	19%	111	16%	28	108	16%	31
		Residential institution	118	16%	109	16%	9	111	17%	7

## Place summary

Week start	Week end	Place of death	Deaths, current wee..	Deaths, current wee..	Average 2017-2019	Average 2017-2019 (..	Excess deaths (ove..	Average 2015-2019	Average 2015-2019 (..	Excess deaths (ove..
4/6/2020	4/12/2020	Nursing home	45	6%	60	9%	-15	64	10%	-19
		Hospice facility	18	2%	18	3%	0	17	3%	1
		Other/unknown	37	5%	31	5%	6	30	4%	7
		<b>Total</b>	<b>741</b>	<b>100%</b>	<b>679</b>	<b>100%</b>	<b>62</b>	<b>664</b>	<b>100%</b>	<b>77</b>
<b>Total</b>			<b>741</b>	<b>100%</b>	<b>679</b>	<b>100%</b>	<b>62</b>	<b>664</b>	<b>100%</b>	<b>77</b>
3/30/2020	4/5/2020	Hospital	188	24%	198	27%	-10	187	27%	1
		Home hospice	213	27%	184	26%	29	174	25%	39
		Home	131	17%	114	16%	17	116	17%	15
		Residential institution	119	15%	111	15%	8	105	15%	14
		Nursing home	66	8%	62	9%	4	64	9%	2
		Hospice facility	17	2%	22	3%	-5	19	3%	-2
		Other/unknown	45	6%	30	4%	15	32	5%	13
		<b>Total</b>	<b>779</b>	<b>100%</b>	<b>721</b>	<b>100%</b>	<b>58</b>	<b>697</b>	<b>100%</b>	<b>82</b>
<b>Total</b>			<b>779</b>	<b>100%</b>	<b>721</b>	<b>100%</b>	<b>58</b>	<b>697</b>	<b>100%</b>	<b>82</b>
3/23/2020	3/29/2020	Hospital	206	28%	191	28%	15	189	28%	17
		Home hospice	188	25%	166	24%	22	166	24%	22
		Home	134	18%	111	16%	23	107	16%	27
		Residential institution	123	16%	103	15%	20	108	16%	15
		Nursing home	51	7%	70	10%	-19	65	10%	-14
		Hospice facility	13	2%	20	3%	-7	19	3%	-6
		Other/unknown	33	4%	27	4%	6	25	4%	8
<b>Total</b>	<b>748</b>	<b>100%</b>	<b>688</b>	<b>100%</b>	<b>60</b>	<b>679</b>	<b>100%</b>	<b>69</b>		
<b>Total</b>			<b>748</b>	<b>100%</b>	<b>688</b>	<b>100%</b>	<b>60</b>	<b>679</b>	<b>100%</b>	<b>69</b>
3/16/2020	3/22/2020	Hospital	227	29%	202	28%	25	196	27%	31
		Home hospice	185	24%	176	24%	9	173	24%	12
		Home	146	19%	118	16%	28	118	16%	28
		Residential institution	109	14%	116	16%	-7	114	16%	-5
		Nursing home	49	6%	64	9%	-15	61	9%	-12
		Hospice facility	13	2%	22	3%	-9	21	3%	-8
		Other/unknown	48	6%	34	5%	14	32	4%	16
<b>Total</b>	<b>777</b>	<b>100%</b>	<b>731</b>	<b>100%</b>	<b>46</b>	<b>714</b>	<b>100%</b>	<b>63</b>		
<b>Total</b>			<b>777</b>	<b>100%</b>	<b>731</b>	<b>100%</b>	<b>46</b>	<b>714</b>	<b>100%</b>	<b>63</b>
3/9/2020	3/15/2020	Hospital	211	29%	206	28%	5	200	27%	11
		Home hospice	186	26%	168	23%	18	169	23%	17
		Home	124	17%	125	17%	-1	119	16%	5
		Residential institution	113	16%	123	16%	-10	124	17%	-11
		Nursing home	41	6%	69	9%	-28	72	10%	-31
		Hospice facility	22	3%	22	3%	0	21	3%	1
		Other/unknown	23	3%	32	4%	-9	28	4%	-5
<b>Total</b>	<b>720</b>	<b>100%</b>	<b>746</b>	<b>100%</b>	<b>-26</b>	<b>733</b>	<b>100%</b>	<b>-13</b>		
<b>Total</b>			<b>720</b>	<b>100%</b>	<b>746</b>	<b>100%</b>	<b>-26</b>	<b>733</b>	<b>100%</b>	<b>-13</b>
3/2/2020	3/8/2020	Hospital	194	26%	211	29%	-17	212	29%	-18
		Home hospice	181	24%	172	23%	9	174	24%	7
		Home	133	18%	125	17%	8	117	16%	16
		Residential institution	126	17%	112	15%	14	106	15%	20
		Nursing home	66	9%	64	9%	2	65	9%	1
		Hospice facility	21	3%	21	3%	0	20	3%	1
		Other/unknown	29	4%	26	4%	3	26	4%	3
<b>Total</b>	<b>750</b>	<b>100%</b>	<b>732</b>	<b>100%</b>	<b>18</b>	<b>720</b>	<b>100%</b>	<b>30</b>		
<b>Total</b>			<b>750</b>	<b>100%</b>	<b>732</b>	<b>100%</b>	<b>18</b>	<b>720</b>	<b>100%</b>	<b>30</b>
2/24/2020	3/1/2020	Hospital	198	27%	220	29%	-22	206	28%	-8
		Home hospice	171	23%	177	23%	-6	170	23%	1
		Home	119	16%	138	18%	-19	130	18%	-11
		Residential institution	118	16%	116	15%	2	119	16%	-1
		Nursing home	55	8%	61	8%	-6	65	9%	-10
		Hospice facility	25	3%	22	3%	3	20	3%	5
		Other/unknown	42	6%	32	4%	10	32	4%	10
<b>Total</b>	<b>728</b>	<b>100%</b>	<b>766</b>	<b>100%</b>	<b>-38</b>	<b>742</b>	<b>100%</b>	<b>-14</b>		
<b>Total</b>			<b>728</b>	<b>100%</b>	<b>766</b>	<b>100%</b>	<b>-38</b>	<b>742</b>	<b>100%</b>	<b>-14</b>

## Place summary

Week start	Week end	Place of death	Deaths, current wee..	Deaths, current wee..	Average 2017-2019	Average 2017-2019 (..	Excess deaths (ove..	Average 2015-2019	Average 2015-2019 (..	Excess deaths (ove..
2/17/2020	2/23/2020	Hospital	205	29%	200	29%	5	195	29%	10
		Home hospice	172	24%	165	24%	7	167	24%	5
		Home	131	18%	113	16%	18	108	16%	23
		Residential institution	106	15%	119	17%	-13	112	16%	-6
		Nursing home	58	8%	56	8%	2	56	8%	2
		Hospice facility	17	2%	18	3%	-1	17	3%	0
		Other/unknown	21	3%	25	4%	-4	27	4%	-6
Total			<b>710</b>	<b>100%</b>	<b>696</b>	<b>100%</b>	<b>14</b>	<b>684</b>	<b>100%</b>	<b>26</b>
Total			<b>710</b>	<b>100%</b>	<b>696</b>	<b>100%</b>	<b>14</b>	<b>684</b>	<b>100%</b>	<b>26</b>
2/10/2020	2/16/2020	Hospital	213	28%	188	27%	25	185	27%	28
		Home hospice	193	25%	169	24%	24	171	24%	22
		Home	115	15%	104	15%	11	108	15%	7
		Residential institution	122	16%	117	17%	5	121	17%	1
		Nursing home	60	8%	61	9%	-1	63	9%	-3
		Hospice facility	25	3%	21	3%	4	20	3%	5
		Other/unknown	30	4%	32	5%	-2	31	4%	-1
Total			<b>758</b>	<b>100%</b>	<b>692</b>	<b>100%</b>	<b>66</b>	<b>699</b>	<b>100%</b>	<b>59</b>
Total			<b>758</b>	<b>100%</b>	<b>692</b>	<b>100%</b>	<b>66</b>	<b>699</b>	<b>100%</b>	<b>59</b>
2/3/2020	2/9/2020	Hospital	205	29%	219	29%	-14	214	29%	-9
		Home hospice	183	26%	181	24%	2	180	24%	3
		Home	134	19%	115	15%	19	117	16%	17
		Residential institution	95	13%	124	17%	-29	117	16%	-22
		Nursing home	48	7%	66	9%	-18	71	10%	-23
		Hospice facility	16	2%	21	3%	-5	22	3%	-6
		Other/unknown	33	5%	26	3%	7	26	3%	7
Total			<b>714</b>	<b>100%</b>	<b>753</b>	<b>100%</b>	<b>-39</b>	<b>746</b>	<b>100%</b>	<b>-32</b>
Total			<b>714</b>	<b>100%</b>	<b>753</b>	<b>100%</b>	<b>-39</b>	<b>746</b>	<b>100%</b>	<b>-32</b>
1/27/2020	2/2/2020	Hospital	199	28%	200	28%	-1	199	28%	0
		Home hospice	172	24%	168	24%	4	167	24%	5
		Home	108	15%	119	17%	-11	116	16%	-8
		Residential institution	118	17%	107	15%	11	110	16%	8
		Nursing home	49	7%	65	9%	-16	67	9%	-18
		Hospice facility	23	3%	21	3%	2	19	3%	4
		Other/unknown	34	5%	25	4%	9	27	4%	7
Total			<b>703</b>	<b>100%</b>	<b>706</b>	<b>100%</b>	<b>-3</b>	<b>706</b>	<b>100%</b>	<b>-3</b>
Total			<b>703</b>	<b>100%</b>	<b>706</b>	<b>100%</b>	<b>-3</b>	<b>706</b>	<b>100%</b>	<b>-3</b>
1/20/2020	1/26/2020	Hospital	187	25%	223	30%	-36	215	30%	-28
		Home hospice	194	26%	166	23%	28	168	23%	26
		Home	134	18%	119	16%	15	119	16%	15
		Residential institution	113	15%	112	15%	1	110	15%	3
		Nursing home	55	7%	63	9%	-8	68	9%	-13
		Hospice facility	25	3%	20	3%	5	19	3%	6
		Other/unknown	30	4%	28	4%	2	26	4%	4
Total			<b>738</b>	<b>100%</b>	<b>731</b>	<b>100%</b>	<b>7</b>	<b>724</b>	<b>100%</b>	<b>14</b>
Total			<b>738</b>	<b>100%</b>	<b>731</b>	<b>100%</b>	<b>7</b>	<b>724</b>	<b>100%</b>	<b>14</b>
1/13/2020	1/19/2020	Hospital	217	29%	231	30%	-14	224	30%	-7
		Home hospice	184	25%	175	22%	9	164	22%	20
		Home	122	16%	128	16%	-6	122	16%	0
		Residential institution	120	16%	119	15%	1	118	16%	2
		Nursing home	50	7%	71	9%	-21	69	9%	-19
		Hospice facility	21	3%	23	3%	-2	20	3%	1
		Other/unknown	26	4%	32	4%	-6	31	4%	-5
Total			<b>740</b>	<b>100%</b>	<b>780</b>	<b>100%</b>	<b>-40</b>	<b>748</b>	<b>100%</b>	<b>-8</b>
Total			<b>740</b>	<b>100%</b>	<b>780</b>	<b>100%</b>	<b>-40</b>	<b>748</b>	<b>100%</b>	<b>-8</b>
1/6/2020	1/12/2020	Hospital	216	29%	236	29%	-20	219	29%	-3
		Home hospice	182	25%	182	22%	0	169	22%	13
		Home	128	17%	144	18%	-16	132	17%	-4
		Residential institution	100	14%	134	16%	-34	126	16%	-26
		Nursing home	50	7%	70	9%	-20	71	9%	-21



## Place summary

Week start	Week end	Place of death	Deaths, current wee..	Deaths, current wee..	Average 2017-2019	Average 2017-2019 (..	Excess deaths (ove..	Average 2015-2019	Average 2015-2019 (..	Excess deaths (ove..
1/6/2020	1/12/2020	Hospice facility	15	2%	25	3%	-10	22	3%	-7
		Other/unknown	45	6%	28	3%	17	28	4%	17
Total			736	100%	818	100%	-82	767	100%	-31
Total			736	100%	818	100%	-82	767	100%	-31