

OR c.002
S
.8V94/3
:996/1/30

A0000107034308

voters' pamphlet



State of Oregon Special Election—January 30, 1996

Dear Oregon Voter:

On January 30, 1996, Oregonians will choose a new United States Senator in a special vote-by-mail election. All registered Oregon voters may participate.

Six candidates are running. They are nominees of the American, Democrat, Libertarian, Pacific, Republican and Socialist parties. No qualified independent candidates filed to run.

The Voters' Pamphlet lists each candidate who will appear on the ballot. Important information also is included about registering to vote, updating your registration, and casting your mail-in ballot.

The Voters' Pamphlet and additional information on this election, including a list of drop-sites and answers to frequently asked questions, is available on the Special Election WEB page. That address is <http://www.sos.state.or.us>.

Important: You must be registered to vote no later than January 9, 1996. Either deliver your registration card to a county clerk's office by 5 p.m. that day or make sure it is

postmarked by January 9. Ballots will be mailed January 10-12. Your voted ballot must be received by county elections officials, either by mail or at a designated drop-site, by 8 p.m., Tuesday, January 30. Postmarks do not count.

It is important that every Oregon voter cast his or her ballot. Oregon law provides stiff penalties for fraud and undue influence. The Secretary of State's office has established a toll-free telephone line (1-800-331-0509) to help process citizen complaints of election fraud or undue influence.

Please take the time to read this Voters' Pamphlet and exercise your right to vote.

Best,

Phil Keisling
Secretary of State



Vote-by-Mail Election

This Voters' Pamphlet is provided for assistance in casting your vote-by-mail ballot.

Photograph of windsurfing on the Columbia River furnished by Tom Ballard.

LIST OF CANDIDATES FOR UNITED STATES SENATOR

This is a complete listing of candidates for the office of United States Senator for the January 30, 1996 Special Election. Each candidate listed here has chosen to file a statement in the voters' pamphlet and has paid the required \$1,000 fee.

Using the random alphabet, the candidates will appear on your ballot in the following order:

While the candidates appear in alphabetical order by their last name in this voters' pamphlet, you will notice that they appear in a different order on your ballot.

Under a new law, a "random alphabet" is drawn for every election. This random alphabet determines the order in which the names of candidates appear on the ballot.

The alphabet for the January 30, 1996 Special Election is as follows:

J, B, T, X, H, D, Z, C, U, I, V, G, M, R, O, W, Y, P, N, K, F, Q, E, A, S, L

Vickie Valdez	Socialist
Lou Gold	Pacific
Ron Wyden	Democrat
Gene Nanni	Libertarian
Karen E. Shilling	American
Gordon Smith	Republican

NOTE: In the candidate statements that follow, the State of Oregon has attempted to correct spelling errors, but is not responsible for grammar, syntax or inaccuracies.

CANDIDATE STATEMENTS

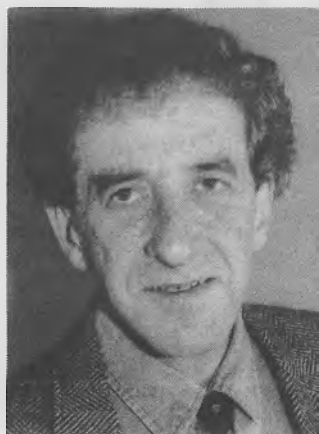

LOU GOLD
Pacific

OCCUPATION: Educator and Activist
OCCUPATIONAL BACKGROUND: Lecturer, Siskiyou Action Project; Instructor of Political Science at Oberlin College and University of Illinois
EDUCATIONAL BACKGROUND: Columbia University, Doctoral Candidate; Illinois Institute of Technology, B.S.
PRIOR GOVERNMENTAL EXPERIENCE: Mayor's Commission on Citizen Participation, Chicago.

I am running for the U.S. Senate because the major party candidates, with their million dollar campaigns and political debts to the rich and powerful, ignore all of us who want something better: A peaceful society with happy children and a healthy environment.

The Newt Republican Congress has attacked senior citizens, single mothers, the environment and our democratic process. The Democrats have been ineffective during this onslaught; at best, they seek only to slow this feeding frenzy.

I have worked for 13 years to protect the last remnants of Oregon's Original Forests. However, I am not a single issue candidate. Everything is connected. If we can't take care of old people, we can't protect old trees. We can't protect the environment without sustainable jobs and communities.

By converting the money spent on resource extraction to forest restoration, we can:

- *Create meaningful jobs for Oregonians
- *Provide simple and inexpensive protection for drinking water
- *Restore salmon runs
- *Strengthen rural economies by stopping exports of unfinished wood products, increasing family wage jobs in Oregon

Ensuring the survival of humans and other species requires us to stop clear-cutting and to preserve all old growth.

I also support:

- *A foreign policy based on peace, respect and fair trade
- *Single-payer health care
- *Developing kenaf, hemp and agricultural "waste" as sources of fuel and fiber

If another candidate's voice sounds more sensible, support that candidate. If mine sounds best, please contact the **PACIFIC PARTY** and help me work with you to achieve our common good.

PACIFIC PARTY
PO Box 9272
Portland, Oregon 97207
293-5888

Vote Lou Gold and register PACIFIC for peace, justice and sustainable communities.

(This information furnished by Lou Gold for Senate Committee.)

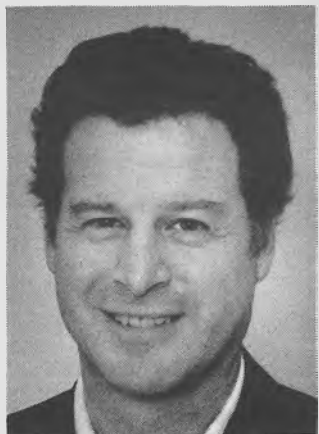

GENE NANNI
Libertarian

OCCUPATION: Restaurateur.
OCCUPATIONAL BACKGROUND: Chiropractor; Carpenter.
EDUCATIONAL BACKGROUND: Doctor of Chiropractic, 1982, Sherman College; State University of New York, 1977-78; Villanova, 1968-70.
PRIOR GOVERNMENTAL EXPERIENCE: Taxpayer since 1966.

FIRST, DO NO HARM!

All other political parties want to use government to control business and personal activities. Only the Libertarian Party will give control and responsibility of all activities back to individuals and communities.

**GENE NANNI
A CANDIDATE WITH A CONSCIENCE**

CORPORATE WELFARE

We have no obligation to subsidize the privileged few. End all subsidies to business. Estimated conser-

vatively at \$82 billion per year, this measure alone would balance the budget in three years and have the compound effect of reforming campaign financing because special interest lobbies would have no incentive to finance candidates.

DEFICIT AND DEBT

We are getting more government than we can afford. The deficit is a hidden tax that is being passed along to our children as inherited debt. Our lack of fiscal discipline will economically abuse our children. A classic example of taxation without representation.

TERM LIMITS

No one expects career politicians to lower the cost of government. I have signed the Term Limits pledge.

CRIME

We need to punish real criminals who harm others and damage property. Release those serving sentences for crimes with no victims.

FOREIGN POLICY

Provide for the common defense by defending Americans in America. Bring our troops home.

GENE NANNI WILL HONOR AND DEFEND THE U.S. CONSTITUTION AND BILL OF RIGHTS.

Voluntarism is the foundation of a free society. If government is limited and laws are just, people will respect each other and the law. I promise to let Oregonians manage their own resources and keep the government off our backs and out of our pockets.

VOTE FOR GENE NANNI FOR U.S. SENATOR

(This information furnished by Nanni for Senate.)



KAREN E. SHILLING
American

OCCUPATION: Sonographer, Director of Radiologic Education.
OCCUPATIONAL BACKGROUND: Radiologic Technologist; Sonographer.
EDUCATIONAL BACKGROUND: Registered Diagnostic Medical Sonographer; American Registry of Radiology Technologists; Oregon Radiologic Technologists; AA and AS, Antelope Valley College.
PRIOR GOVERNMENTAL EXPERIENCE: None.

Karen and her husband of 17 years have two children, and have worked real jobs to support their family, just like you. Karen knows the problems people face, unlike the millionaires, lawyers and professional politicians who are typical candidates.

Karen and the American Party represent the "radical middle". She represents citizens who are fed up with PAC-money dominated campaigns, special interest legislation and partisan witch-hunts. She will push the Senate past the petty bickering that has resulted in much rhetoric and little substance.

- **Balanced Budget:** Karen will make sure that our children have the same opportunities she had by balancing our federal budget, cutting programs that offer hand-outs, while preserving programs that give a hand up to those in need.
- **Campaign Finance & Lobbying:** Karen will push to remove the excessive influence of big money in our political and legislative systems.
- **Civil Liberties:** Karen will reintroduce the concepts of personal freedom and responsibility into our national policies, instead of the "nanny-state" that we now have.
- **Health Care & Entitlements:** Karen will influence reform in a way that is more thoughtful than simply shifting the burden to private insurance, the middle-class and the elderly.
- **States Rights:** Karen will reduce the size and intrusiveness of the federal government. We don't need the government to tax, then return our money to us, after incurring the costs of waste, fraud and bureaucracy.

Karen and the American Party best represent the majority of Oregonians: common-sense, hard working people. Challenge the entrenched political elite by NOT voting for a millionaire, lawyer, or professional politician. The system can only be repaired by replacing their kind with regular people.

**Vote for REAL change. Vote American Party!
Vote for Karen E. Shilling for US Senator!**

(This information furnished by Karen E. Shilling for U.S. Senate.)

CANDIDATE STATEMENTS

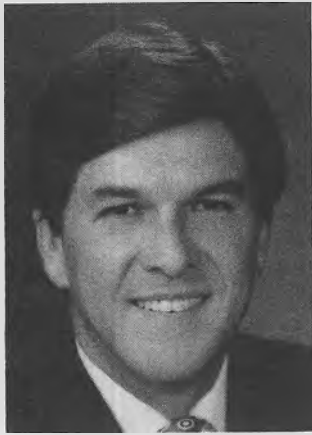

GORDON SMITH
Republican

OCCUPATION: Owner, CEO, Smith Frozen Foods
OCCUPATIONAL BACKGROUND: Small Business Attorney
EDUCATIONAL BACKGROUND: Southwestern University, J.D.; Brigham Young University, B.S.
PRIOR GOVERNMENTAL EXPERIENCE: Elected State Senator, 1992; President of the Senate, 1995.

What's Important in the Senate Race?

A Balanced Budget?

Gordon Smith: YES
 Gordon's top priority, hands down, is a balanced federal budget. Smith balanced our state budget without higher taxes, boosted education funding, and cracked down on crime.

Congressman Wyden: NO
 After 15 years inside Washington, Wyden has voted 5 times against requiring a balanced budget and is rated by independent taxpayer groups as one of Washington DC's "biggest spenders".

Tax Increases?

Gordon Smith: NO
 Gordon opposed the state sales tax, fought for state income tax refunds and will support middle class tax reductions.

Congressman Wyden: YES
 Wyden has voted 16 times to raise taxes, including higher personal taxes, higher gas taxes, and higher taxes on seniors who receive social security.

Welfare Reform?

Gordon Smith: YES
 In Oregon, Gordon passed welfare reform that puts people to work and limits the time people can spend on welfare.

Congressman Wyden:
 Wyden opposes welfare reform, opposes time limits on welfare benefits and has voted 12 times against workfare aimed at putting able-bodied welfare recipients to work.

Independence?

Gordon Smith: YES
 Gordon isn't a career politician and supports term limits. Gordon will fight Republican plans to cut student loans and the Oregon Health Plan.

"He (Smith) worked well at developing consensus with Democratic leaders without compromising his principles." (Editorial, Salem Statesman Journal, 11/16/95)

Congressman Wyden: NO
 After 15 years inside Washington, Wyden opposes term limits, has taken \$1.5 million from special-interest PACs and out of state interests and has voted 3 times to give himself a pay raise.

"Wyden has been the quintessential team player who knows it is necessary to go along to get along." (Editorial, Eugene Register Guard (11/15/95)

Gordon Smith
Integrity & Independence for Oregon

(This information furnished by Gordon Smith for U.S. Senator.)



VICKIE VALDEZ
Socialist

OCCUPATION: Director of PROYECTO (Oregon Fair Share chapter.)
OCCUPATIONAL BACKGROUND: Executive Director, Centro LatinoAmericano; College Instructor; Migrant Education Consultant; Tutor.

EDUCATIONAL BACKGROUND: Oregon State University, B.S.; Western Oregon State College, M.A. (pending thesis completion.)

PRIOR GOVERNMENTAL EXPERIENCE: Independence City Council; Independence Cultural Awareness Commission.

FAMILY: Widow. Children- Breeanna 15, Xola 10 and Cesas 2.

Socialism's fundamental contributions to America:

- Public Education;
- Women's Suffrage;
- Credit Unions and Consumer Co-operatives;
- Social Security;
- Minimum Wage;
- Collective Bargaining;

- Regulations for Workplace Safety;
- Human and Civil Rights for women, seniors, minorities, the disabled, and the gay community.

I will uphold these principles and will fight for our American working people's interests. I will fight for the right to sound employment, affordable housing, basic health care and a decent education. As your Senator, I pledge to support:

- Stopping the export of American jobs (repeal NAFTA & GATT);
- Job training and placement for youth and adults;
- Public school education that ensures our students obtain an education allowing them to compete and excel in today's job market;
- A single-payer health care system--our health care should be a basic right, not a privilege;
- HUMAN RIGHTS FOR ALL PEOPLE;
- Eliminating tax shelters and loopholes for wealthy corporations;
- No national sales tax;
- Emphasis and assistance to small business owners;

- Restoring our environment while helping communities develop and maintain sustainable jobs;
- Raising the minimum wage; strengthening the right of workers to organize;
- Campaign finance reform; proportional representation;
- Major cuts in defense spending; elimination of the CIA;
- A moratorium on nuclear and biological testing.

If you support these ideas, don't throw your vote away on the same business as usual. It's time for REAL change. **Elect VICKIE VALDEZ because you and I matter.**

Learn more about the one political party in Oregon looking out for your interests. Contact the Socialist Party: (503) 378-7812, (503) 223-4151, <http://sunsite.unc.edu/spc/spo>, PO Box 1391, Lake Grove, OR 97035.

REGISTER SOCIALIST VOTE SOCIALIST

(This information furnished by Campaign to Elect Vickie Valdez.)



RON WYDEN
Democrat

OCCUPATION: U.S. Representative
OCCUPATIONAL BACKGROUND: Former Director, Oregon Legal Services for the Elderly; Cofounder, Oregon Gray Panthers; University instructor
EDUCATIONAL BACKGROUND: J.D., University of Oregon School of Law; A.B., Stanford University
PRIOR GOVERNMENTAL EXPERIENCE: Congressman, 1981-present; Oregon Board of Examiners of Nursing Home Administrators, 1977-79

On January 30, Oregon voters have a choice between Ron Wyden's mainstream values and Gordon Smith's extreme values--between Ron Wyden's understanding of the problems Oregon families face and the work he's done to help them, and Gordon Smith's record of helping himself and his political cronies.

The differences in this race are clear:

	<u>Wyden</u>	<u>Smith</u>
Protecting Oregon Families: Led the fight to get federal approval for Oregon's innovative welfare reform plan	Yes	No

Voted for a balanced budget amendment that protects Social Security

Yes No

Wrote "Medigap" law to stop shady insurance companies from ripping off seniors

Yes No

Voted to raise college tuition in Oregon

No Yes

Proposed making college tuition tax deductible

Yes No

Crime:

Wrote "Armed Career Criminal Act," putting violent repeat felons behind bars

Yes No

Wrote "Consequences in Sentences for Young Offenders Act" to combat juvenile crime

Yes No

Wrote the law to crack down on food stamp fraud

Yes No

The Environment:

Fought to protect Bull Run and Opal Creek watersheds, protecting our drinking water

Yes No

Fined \$75,000 by the Dept. of Environmental Quality for the pollution created at his company

No Yes

Tolerance and Privacy:
Endorsed by the Oregon Citizens Alliance

No Yes

Says landlords should be able to discriminate in housing

No Yes

Supports keeping government out of our reproductive health care choices

Yes No

"As Oregon's Senator, I'll keep fighting for Oregon families to make sure our schools are strong, our streets are safe, and our economy is growing. I would be honored to have your support."

--Ron Wyden

(This information furnished by Wyden for Senate.)

If you know a person who is sight-impaired or blind,
 please inform the person that a tape copy of this pamphlet
 can be obtained by calling
 Vision Resources for Independent Living
 (503) 284-3339.

INFORMATION

VOTER REGISTRATION

Who May Register To Vote

You may register to vote for the January 30, 1996, election if:

1. You are a citizen of the United States;
2. You will be at least 18 years old by January 30, 1996; and
3. You are a resident of Oregon.

How To Register To Vote

To register to vote in the January 30, 1996, election, your completed voter registration card must be delivered to a county elections office by January 9, 1996. A voter registration card received after January 9, 1996, that contains a postmark of January 9, 1996, or sooner will be accepted. You also may deliver your completed voter registration card to any Driver and Motor Vehicle Services (DMV) office by January 9, 1996.

If Your Name, Mailing Address or Political Party Affiliation Has Changed

If you are currently registered to vote in Oregon but your name, mailing address or party affiliation has changed since you last completed a voter registration card, complete a new voter registration card and mail it to your county elections office.

If Your Residence Address Has Changed

If you are currently registered to vote in Oregon but your residence address has changed since you last completed a voter registration card, complete a new voter registration card and mail it to your county elections office.

If you notify your county elections office of your change of residence address after January 9, 1996, you must go to your county elections office to vote.

Where to Obtain a Voter Registration Card

Voter registration cards can be obtained from any county elections office, most banks and post offices, some state agencies, and are also found in many telephone books.

VOTE-BY-MAIL

What is Vote-by-Mail?

Vote-by-Mail is a method of conducting elections. Instead of using traditional polling places where voters go to cast ballots on election day, a ballot is automatically mailed to each registered voter. The ballot is then voted and returned to the county clerk to be counted.

When are the ballots mailed to the voters?

In Oregon, ballots can legally be mailed any time between the 20th and 14th days before the election. For state elections the window is narrowed to the 20th to 18th days in order to have more consistency as to when voters will receive their ballots.

Who will get ballots?

Each registered voter will receive a ballot for the U.S. Senate special election in January.

As a voter, what do I have to do?

Your ballot packet will automatically be mailed to you. Inside the packet you will find the ballot, a secrecy envelope and a return envelope. Once you vote the ballot, place it in the secrecy envelope and seal it in the pre-addressed return envelope. **Be sure you sign the return envelope on the appropriate line.** After that just return the ballot either by mail or at a designated drop site.

What if I make a mistake?

If you make a mistake you may call your county elections office and request a replacement ballot. One will be mailed to you as long as you request it by January 25. After that you may pick it up in person at the elections office. If your ballot is received by the elections office before you realize you made a mistake, you will not be able to get a replacement ballot because you have already cast a ballot in the election.

What if my ballot doesn't come?

If you are registered to vote and do not receive a ballot, call your county elections office. They will check that your voter registration is current. If it is, they will mail you a replacement ballot.

What if I have moved and have not updated my registration?

If you were registered to vote by January 9 but now have a different address, you must go to the county elections office. They will update your voter registration and issue you a ballot that must be voted at the elections office.

Do I have to mail my ballot back?

You have the choice of mailing your ballot or returning it to any designated drop site in the state. The times and locations of drop sites will be publicized for each election.

How much postage is required to mail the ballot back?

Your voted ballot can be returned using a single 32¢ stamp.

When must the voted ballot be returned?

The voted ballot must be received in any county elections office or designated drop site by 8:00 p.m. on election night. Postmarks do not count!

What if I forget to sign my ballot?

Generally, your elections office will either return the ballot to you for signing or they will contact you, if possible, to come to the elections office to sign it. If the ballot does not get signed before 8:00 p.m. on January 30, it will not be counted.

Can the public watch the election process?

All steps of the process are open to observation by the public. Contact your county elections official to make arrangements.

When will election results be known?

Ballot counting will not begin until election day. The results that are released at 8:00 p.m. election night will include the majority of all the ballots cast. Results will continue to be updated through election night until all ballots have been counted.

COUNTY ELECTIONS OFFICES

Baker

Julia Woods
Baker County Clerk
1995 3rd St.
Baker City, OR 97814-3398
(541) 523-8207 / (541) 523-8208

Benton

Dan Burk
Dir. Rec/Elections
Courthouse
Corvallis, OR 97330
(541) 757-6756 / (541) 757-5646

Clackamas

John Kauffman
Clackamas County Clerk
Elections Division
825 Portland Ave.
Gladstone, OR 97027-2195
(503) 655-8510 / (503) 655-1685

Clatsop

Lori Davidson
Clatsop County Clerk
PO Box 178, 749 Commercial
Astoria, OR 97103-0178
(503) 325-8511 / (503) 325-8511

Columbia

Elizabeth (Betty) Huser
Columbia County Clerk
Courthouse
St. Helens, OR 97051-2089
(503) 397-3796, Ext. 8444 /
(503) 397-7246

Coos

Mary Ann Wilson
Coos County Clerk
Courthouse
Coquille, OR 97423-1899
(541) 396-3121, Ext. 301 /
(541) 396-2106

Crook

Deanna (Dee) Berman
Crook County Clerk
300 E. Third, Room 23
Prineville, OR 97754-1919
(541) 447-6553 / (541) 447-6553

Curry

Renee Kolen
Curry County Clerk
PO Box 746
Gold Beach, OR 97444
(541) 247-7011, Ext. 223 /
(541) 247-6440

Deschutes

Mary Sue (Susie) Penhollow
Deschutes County Clerk
Administration Bldg.
1130 NW Harriman St.
Bend, OR 97701
(541) 388-6546 / (541) 385-3203

Douglas

Gay Fields
Douglas County Clerk
PO Box 10
Roseburg, OR 97470-0004
(541) 440-4252 / (541) 440-6092

Gilliam

Rena Kennedy
Gilliam County Clerk
Courthouse
Condon, OR 97823-0427
(541) 384-2311

Grant

Kathy McKinnon
Grant County Clerk
PO Box 39
Canyon City, OR 97820-0039
(541) 575-1675 / (541) 575-1675

Harney

Dolores Swisher
Harney County Clerk
Courthouse, 450 N. Buena Vista
Burns, OR 97720
(541) 573-6641

Hood River

Sandra Berry
Dir. Assess/Rec
Courthouse, 309 State St.
Hood River, OR 97031-2093
(541) 386-1442

Jackson

Kathy Beckett
Jackson County Clerk
Courthouse, 10 S. Oakdale
Medford, OR 97501-2902
(541) 776-7181 / (541) 776-7183

Jefferson

Elaine L. Henderson
Jefferson County Clerk
Courthouse, 75 SE "C" St.
Madras, OR 97741
(541) 475-4451 / (541) 475-4451

Josephine

Georgette Brown
Josephine County Clerk
PO Box 69
Grants Pass, OR 97526-0203
(541) 474-5243 / 1-800-735-2900

Klamath

Bernetha G. Letsch
Klamath County Clerk
507 Main St.
Klamath Falls, OR 97601
(541) 883-5134 / (541) 883-5157

Lake

Karen O'Connor
Lake County Clerk
513 Center St.
Lakeview, OR 97630-1579
(541) 947-6006 / (541) 947-6007

Lane

Annette Newingham
Elections Division
135 E. 6th Ave.
Eugene, OR 97401-2671
(541) 687-4234 / (541) 687-4320

Lincoln

Dana Jenkins
Lincoln County Clerk
225 W. Olive St., Room 201
Newport, OR 97365
(541) 265-4131 / (541) 265-4193

Linn

Steven Druckenmiller
Linn County Clerk
4th & Broadalbin
Albany, OR 97321
(541) 967-3831 / (541) 967-3833

Malheur

Deborah R. DeLong
Malheur County Clerk
251 "B" St. W., Courthouse Box 4
Vale, OR 97918
(541) 473-5151 / (541) 473-5157

Marion

Alan H. Davidson
Marion County Clerk
Elections Division
4263 Commercial St. SE, #300
Salem, OR 97302-3987
(503) 588-5041 / (503) 588-5610

Morrow

Barbara Bloodsworth
Morrow County Clerk
PO Box 338
Heppner, OR 97836-0338
(541) 676-9061 / (541) 676-9061

Multnomah

Vicki Ervin
Dir./Elections
1040 S.E. Morrison
Portland, OR 97214-2495
(503) 248-3720 / (503) 248-3729

Polk

Linda Dawson
Polk County Clerk
Courthouse, Room 201
Dallas, OR 97338-3179
(503) 623-9217 / (503) 623-7557

Sherman

Linda Cornie
Sherman County Clerk
PO Box 365
Moro, OR 97039-0365
(541) 565-3606

Tillamook

Josephine Veltri
Tillamook County Clerk
201 Laurel Ave.
Tillamook, OR 97141
(503) 842-3402

Umatilla

Nancy A. Wood
Director of Elections
PO Box 1227
Pendleton, OR 97801
(541) 278-6254 / (541) 278-6257

Union

R. Nellie Bogue-Hibbert
Union County Clerk
1100 "L" Avenue
LaGrande, OR 97850
(541) 963-1006

Wallowa

Charlotte McIver
Wallowa County Clerk
101 S. River St., Rm 100, Door 16
Enterprise, OR 97828-1335
(541) 426-4543, Ext. 17

Wasco

Karen LeBreton
Wasco County Clerk
Courthouse, 511 Washington St.
The Dalles, OR 97058
(541) 296-6159 / (541) 296-6159

Washington

Ginny Kingsley
Elections Division
155 N. 1st Ave., Suite B 10
Hillsboro, OR 97124
(503) 648-8670 / (503) 693-4598

Wheeler

Judy Potter
Wheeler County Clerk
PO Box 327
Fossil, OR 97830-0327
(541) 763-2400

Yamhill

Charles Stern
Yamhill County Clerk
Courthouse, 535 East 5th St.
McMinnville, OR 97128-4593
(503) 434-7518 / (503) 434-7519

Ⓢ Denotes Phone Number for Hearing Impaired

SECRETARY OF STATE
Phil Keisling
State Capitol Building
Salem, Oregon 97310-0722

BULK RATE
CAR-RT SORT
U.S. Postage
PAID
Portland, OR
Permit No. 815

RESIDENTIAL CUSTOMER

voters' pamphlet



STATE OF OREGON SPECIAL ELECTION—JANUARY 30, 1996



Please RECYCLE this pamphlet with your newspapers